Ancestry and Descendants

of

JOHN WALKER

LIBRARY OF THE
UNIVERSITY OF ILLINOIS
AT URBANA-CHAMPAIGN

Gift of
Library
Friends

Digitized by the Internet Archive
in 2012 with funding from
University of Illinois Urbana-Champaign

http://www.archive.org/details/ancestrydescenda00walk

ANCESTRY and DESCENDANTS

of

JOHN WALKER

(1794-1869)

of Vermont and Utah, descendant of Robert Walker, an emigrant of 1632 from England to Boston, Mass.

Published by

The JOHN WALKER FAMILY ORGANIZATION

Descendants of John Walker compiled by

RODNEY W. WALKER

Ancestry of John Walker compiled by

NOEL C. STEVENSON

PRINTED BY

THE INLAND PRINTING CO.

KAYSVILLE, UTAH

1953

Copyright 1953

by

Rodney W. Walker

929.2
W151m

ILL. HIST

IN MEMORIAM

MARK EUGENE WALKER

1870-1949

"From 1933 to the time of his death, Mark Eugene Walker contributed unstintingly of his means to promote various research projects on the ancestry of John Walker."

16959

PREFACE

This work contains a list of more than 3600 descendants of John Walker, along with more than 1000 families of the same Walker family. John Walker is the head of a branch of the Walker Family and brought his family to Utah from where many descendants were scattered all over the Western States and Western Canada.

William Holmes Walker, being the eldest son of John Walker, was a great pioneer of the Salt Lake Valley and the Upper Snake River Valley in Idaho, and had a long successful and useful life. His numerous descendants at gatherings at different times during the past 30 years have expressed a desire for such a record, and about 1946 his great-grandson Rodney W. Walker volunteered to gather the necessary data which offer was gladly accepted in April 1948.

The tremendous task was accomplished only after many months of long hours of a work of love, which was the driving force that brought about the completion of the gathering of the information.

Appreciation is expressed to all those who have assisted in furnishing information and means that makes this volume possible.

FRANK L. DAVIS

Rexburg, Idaho
July 1952

ACKNOWLEDGMENTS

An attempt of making a family history and genealogy book was made with interest and desire to learn and know more about kindreds of the same family, and with an aim to keep records and sketches of individuals together, in other words, from getting lost or errors to creep in by the passing of time.

The compiler is greatly indebted to the John Walker Family Organization for authority to compile and publish the book and for financing the project. To Mr. Frank L. Davis for re-organizing the William Holmes Walker Family which scope was later enlarged to include the John Walker Family Organization and for getting

the authority with assistance of Mr. Frank P. Walker for the compiler from the same organization. To Mr. Noel C. Stevenson for contributing his work on the ancestry of John Walker which is an essential part of the book. To Mr. L. Garrett Myers, Mr. Archibald E. Bennett and Miss Ellen Hill of the Genealogical Society of Utah for their letters of Recommendations. To Mr. Spencer W. Kimball, Miss Edith Smith and Mr. Seth C. Chamberlin, though not related, for their contribution of needed information on some lines. To hundreds of families for furnishing information and getting the book into realization of publication. To Mr. Delbert S. Walker, Mrs. Elmo S. Webster, Mrs. Alexander Kinghorn, Mr. Elwood Chambers, Mr. Frank L. Davis, Mrs. Chloy W. Harrop, Mr. Melvin H. Walker, Dr. Rudger H. Walker, Mrs. William S. Wagstaff, Mrs. Lavon S. Thompson, Mrs. Estelle Salisbury, Mrs. Iva Leona Beecher, Mrs. Marjorie Gillespie, Mr. Frank P. Walker, Mr. A. Vernon Ball, Mr. Leslie Davis, Mrs. Henry F. Reimann, Mrs. Mary Remington, Mrs. Helen D. Palmer, Dr. Dilworth Walker, for their voluntarily assistance with financial means in addition to the John Walker Family Organization in keeping the work carried on. To Mr. Noel C. Stevenson, Mr. Frank L. Davis, Mr. Alfred H. Harris, Mrs. Mark E. Walker, Mr. Gordon S. Walker, Mrs. May W. Howard, Mrs. Max F. Jensen, Mrs. George R. Hoggan and the Don Walker Organization for their generous contribution to the printing cost. To Mr. Lloyd E. Anderson of the Inland Printing Co. and Dr. Dilworth Walker for making the publication of the book possible. Lastly, but not the least, to my wife, Georgia, for her help in the manuscriptural work and to my two boys who have helped in various ways and for their patience throughout the years that it has taken to complete this work.

RODNEY W. WALKER

Salt Lake City, Utah
July, 1952

CONTENTS

	Page
Preface	5
Acknowledgements	5
The Ancestry of John Walker	9
Life Sketches:	
William Holmes Walker	14
Lorin Walker	22
Catherine Walker	23
Lucy Walker	26
Jane Walker	37
Solomon Walker	39
Hyrum Alonzo Walker	45
Descendants of John Walker	47
Name Index	469

EXPLANATION—Each child and descendant of John Walker has been assigned a reference number. The plus (+) sign between number and name indicates that the child is carried forward where (identified by the reference number and the line of descent following his name) further information is given and his children set forth.

The Ancestry of John Walker

By Noel C. Stevenson

John Walker is a descendant of one of the early comers to New England, namely, Robert Walker of Boston. In the Essex County Massachusetts Court Records is an original of a deposition made by one Robert Walker. Circumstantial evidence indicates that the Robert Walker who made this deposition is one and the same Robert Walker from whom our ancestor John descends. This deposition discloses that Robert Walker was born c. 1607, inasmuch as he was 72 in 1679 and he was probably born in Manchester, England. That being the case, our Robert Walker is probably son of Thomas Walker of Higher Ardwick in the Parish of Manchester, and Margaret (Bardsley) Walker. At least, several genealogists have assigned him those parents. Although the fact is, there is not sufficient evidence to definitely prove that Robert is the son of Thomas and Margaret and for that reason we will commence the ancestry of John Walker with Robert[1] Walker, from whom we can prove he descended.

1. ROBERT[1] Walker, born c. 1607, emigrated from Manchester, Lancashire, England, and settled in Boston, Massachusetts by 1631. He joined the Church in Boston in 1632, became a freeman on 14 May 1634, and was a founder of the Old South Church at Boston in 1669. He owned a house and garden bounded on the north by Boston Common. He died 29 May 1687 in Boston. An account is given of his death and burial in the Diary of Judge Samuel Sewall:

> "May 29, (1687) Sabbath . . . Dame Walker desires me to pray with her husband, which I do. . . . Robert Walker dies, about a quarter after twelve. He was a very good man and conversant among God's New England people from the beginning. . . . Tuesday, (May 31st, 1687) Goodm(an) Walker is buried, Capt. Eliot, Frary, Hill, Deacon Allen, Mr. Blake, Pain, Bearers; Mr. Saunderson and Goodm(an) Serch lead the Widow, Gov. Bradstreet, Mr. Cook, Mr. Addington, with the chief guests, were at our house. Burial over about four o'clock."

Letters of Administration were granted to his widow, Sarah Walker, on 17th August 1687. Samuel Sewall was one of the sureties on her bond as administratrix.

Robert Walker married about 1635, probably at Boston, Sarah (Leager?). She was born about 1611 and died at Boston, 21 December 1695.

Issue, born at Boston:

i. Elishua, b. 14 Feb. 1635-36 (a girl, also known as Elizabeth) married at Boston, 12 Dec. 1660, Benjamin Thurston.

2. ii. Zechariah, (Reverend), b. 15 September 1637.
iii. John, b. 22 Sept. 1639, died at Boston, 22 July 1652.
iv. Sarah, b. 15 Nov. 1641.
v. Jacob, b. 21 March 1643-4. He married at Stratford, Connecticut, 6 Dec. 1670, Elizabeth (Wheeler) Blackman.
vi. Joseph, bapt. 19 July 1646, died at Stratford, Conn. 1687. He married Abigail Prudden, 14 Nov. 1667.
vii. Thomas, b. 12 April 1649.
viii. Mary, b. 12 April 1649 (twin to Thomas). She died young.
ix. Timothy, bapt. 1 Sept. 1650.
x. Eliakim, b. 3 July 1652, died 30 Sept. 1654.
xi. Mary, b. 1 Nov. 1654.
xii. John, b. 14 July 1656; married Hannah Leager.

* * * * * * * *

2. (Reverend) ZECHARIAH Walker, born 15 Sept. 1637 at Boston, Suffolk County, Massachusetts. Died at Woodbury, Connecticut 20 January 1699-1700. He was buried in Woodbury and his gravestone is still standing in the cemetery next to the old pioneer monument. He attended Harvard College 1653-54. Minister at Jamaica, Long Island, 1662-68. Minister at Stratford, Connecticut, 1668-1678. Removed to Woodbury, Connecticut in 1678, where he became the first minister of the first Congregational Church in that town and also one of the First settlers of that place. As minister at Woodbury, he kept the records of the church there and the original records of the First Congregational Church are still in existence, in the custody of the Connecticut State Library and in his very fine handwriting.

Judging from sources examined, he must have been a man of extraordinary ability and a powerful preacher. Judge Samuel Sewall presumably writes of him in his diary: "Meeting at our House, Mr. Zech. Walker speaks from Gen. 6:8-9 to very good purpose, showing how (we) may walk to be in a way of finding favour in God's sight. Last direct. was to carry it as inoffensively as might towards men that our own rashness and indiscretion might not be the cause of our suffering."

He married first Mary Prudden, about 1669, and second, Susannah Rossiter.
Issue (by Mary Prudden) born at Stratford, Connecticut:

3. i. (Dea.) Zechariah, bapt. 22 May 1670.
ii. Abigail, bapt. 22 May 1670, (died young.)
iii. Elizabeth, 8 March 1673-4; married Samuel Bull.

3. (Deacon) ZECHARIAH[3] Walker, bapt. 22 May 1670; died at Woodbury 21 Dec. 1753; Deputy from Woodbury to the Conn. General Court, May 1720; Deacon of the church at Woodbury; married Elizabeth Miner (Minor) daughter of John and Elizabeth (Booth) Miner (Minor).

Issue, born at Woodbury:

i. Mary, bapt. 26 Jan. 1689-90; married Joseph Judson.
ii. Abigail, bapt. 20 Sept. 1691; married Valentine Prentice.
4. iii. (Capt.) Timothy, bapt. 18 June 1693.
iv. Josiah, bapt. 22 Sept. 1694; married Phebe Hurlburt.
v. Joseph, b. 26 Dec. 1699; died 1 June 1727.
vi. Zechariah, b. 14 May 1702.
vii. Peter, b. 24 Oct. 1706; died 16 April 1788; married 1st, Mary Hawley and married 2nd, Rhoda Sherman.
viii. Elizabeth, b. 16 Dec. 1708; married Caleb Martin.
ix. Gideon, b. 16 Dec. 1711; died 30 April 1781; married Mary Munn.

* * * * * * * *

4. (Capt.) TIMOTHY[4] Walker, bapt. 18 June 1693 in Woodbury, Connecticut; died 15 June 1786. He married Sarah Judson, b. 10 Sept. 1699 in Woodbury, daughter of (Sgt.) John Judson, Jr., and Sarah Beers. For many years the maiden name of Timothy's wife, Sarah, was unknown. It was not until original research was undertaken in the official records of the Town of Woodbury, that her maiden name, the name of her father and subsequently the maiden name of her mother were discovered. The solution to this problem was found by searching the land records of Woodbury in a deed from Timothy Walker and Sarah Walker and others to Lemuel Sanford, dated 31 January 1733-34. The grantors, among them Timothy and Sarah, state that their right to the land " . . . is that which ariseth on that accomodation granted to our Hon(ored) Father John Judson. . . ."

Issue born at Woodbury:

i. Elisha, bapt. 9 Feb. 1723-4; married Isabel Ward.
ii. Sarah, bapt. 7 Nov. 1725.
iii. Elizabeth, bapt. 10 Nov. 1728.
5. iv. Joseph, born 13 Feb. 1730-31, bapt. 14 Feb. 1730-31.
v. Timothy, b. 14 Dec. 1732.
vi. Ann, bapt. 11 April 1736.
vii. Gideon, bapt. 30 April 1738.
viii. Mary, bapt. 23 Aug. 1741.
ix. Abigail, bapt. 26 April 1747.

5. JOSEPH[5] Walker, born 13 Feb. 1730-31, bapt. 14 Feb. 1730-31 in Woodbury, Connecticut; died 28 November 1819 in Peacham, Vermont. He married Elizabeth Martin, b. 27 Feb. 1735-36 in Woodbury, daughter of Caleb and Elizabeth (Walker) Martin. Elizabeth (Martin) Walker died 17 March 1823 in Peacham, Vermont. Quite some years after removing to Peacham from Woodbury with his family, he survived an incident that illustrates the hardiness of pioneer stock. In 1816, Vermont experienced what was called the "Cold Summer." In that year snow began to fall on the 9th of June and continued until the next day when it was several inches deep. Joseph Walker, now age 85 years went to a distant pasture to drive in some lately sheared sheep. He became bewildered in the snowstorm, lost his way and laid out in the woods for two nights. When he was found on the third day, he was, of course, near death. His feet were badly frozen, rendering amputation of several toes necessary; but in spite of this harrowing experience he lived to the age of 89 years.

Issue, born at Woodbury, Connecticut.

i. Joseph, bapt. 11 Nov. 1753.
6. ii. Simeon, bapt. 11 Jan. 1755-6; married Mary Miner.
iii. Caleb, bapt. 8 March 1758-9.
iv. Esther, bapt. 9 Aug. 1761 (Church Records state: "Sick when baptized.")
v. Phebe. bapt. 4 Nov. 1764.
vi. Caleb, bapt. 30 March 1765.
vii. Mary, bapt. 4 June 1769.
viii. Timothy, bapt. 6 June 1773.
ix. Reuben, bapt. 10 Dec. 1780; died 20 Oct. 1851.
x. Elizabeth, bapt. 10 Dec. 1780.

* * * * * * * *

6. SIMEON[6] Walker, bapt. 11 January 1755-56 in Woodbury, Connecticut. Definite date of death unknown. He married Mary Miner, bapt. 17 May 1761; died 20 Dec. 1834 in Peacham, Vermont, daughter of Reuben and Beulah (Roots) Miner. He was a soldier in the American Revolution. He gives a detailed account of his military service in an affidavit dated July 12th, 1832, the original of which is in the custody of the National Archives. In the affidavit he states that in May 1775 he enlisted in the Connecticut troops, marched to Fort Ticonderoga. In 1776, he took part in the battle of Whites Plains and was at the burning of Norwalk. He also alleges

in the affidavit that he was born in Woodbury and removed to Peacham, Vermont, in 1780 and was still residing there in 1832. He acquired title to one hundred acres of land in Peacham by Deed dated 20th December, 1774, as shown by Book I Pages 323-6 of Proprietors Records of Peacham. In 1933 it was possible, during a visit to Peacham to locate this land as it exists today.

Issue: (probably born in Peacham. Existing records are incomplete and it is not possible to obtain dates and places.)

i. Solomon, born c. 1788.
ii. Simeon, born c. 1790.
iii. Abel, born c. 1792.
7. iv. John, born 20 June 1794, Peacham Vermont, died 18 Oct. 1869; married 1st, Lydia Holmes, 18 April 1819, Peacham, Vermont. There is an interesting statement about John Walker in the First Record book of the Congregational Church in Peacham Vermont.; The entry reads as follows: "(No.) 238. John Walker . . . Has become a Mormon."
v. Charles, born c. 1796.
vi. Ruth, born c. 1798.
vii. Clarinda, born c. 1800.
viii. (Unnamed infant) born 17 Sept. 1802; died 19 Sept. 1802.
ix. Mary, born c. 1804.
x. Elizabeth, born c. 1806.

References

Suffolk County, Mass., Probate Records No. 1590.
Letters of Administration and Bond of Adm., Estate of Robert Walker.
Boston Town Records.
Birth Certificate of Rev. Zechariah Walker, Registry Dept., City of Boston.
Woodbury, Conn., Land, Vital and Probate Records.
Records of the First Congregational Church, Woodbury, Conn., and Peacham, Vermont.
Peacham, Vermont land and vital records.
Jacobus, Donald L., Families of Old Fairfield.
Coddington, John I., "Robert Walker of Boston," The American Genealogist, July 1944.
New England Historical and Genealogical Register, Vol. 7 page 46.
Diary of Samuel Sewall, 1674-1729, Vol. 1, page 179, et seq.

LIFE SKETCHES

WILLIAM HOLMES WALKER

The subject of this narrative was a member of the Mormon Battalion and virtually one of the pioneers of Utah. The son of John and Lydia Holmes Walker, he was born at Peacham, Caledonia County, Vermont, August 28, 1820. His parents were members of the Congregational church, and he was trained in all the tenets of the same. When, in the spring of 1832, his father joined the Church of Jesus Christ of Latter-day Saints, William, who at that time was from home, living with an uncle and attending school, shared with his devout mother and other relatives the astonishment and disgust experienced by them on learning of what had taken place. John Walker, a carpenter by trade and something of a machinist, went soon after his baptism to Stanstead Plains, Canada, where he had charge of a manufacturing establishment, putting in improved machinery. During his absence his wife made a diligent and thorough investigation of Mormonism, with the result that she herself was converted. After her husband's return home, she and her children in 1834 accompanied him to Ogdensburg, New York, where there was an organized branch of the Church. They resided there three or four years, and in 1835 William, one of his brothers and two sisters embraced the faith.

In the spring of 1838 the Walkers with several other families left Ogdensburg for Western Missouri, where they arrived just as the anti-Mormon troubles were at their height. While traveling through the State they were surrounded by an armed mob who searched their wagons, robbed them of their rifles and ammunition and warned them that they would be killed if they went any further. Terrified by these threats two families stayed behind, while the others continued on to Shoal Creek, camping five miles below Haun's Mill. William's father visited that ill-starred settlement in quest of information as to the true state of affairs, and there when Comstock's murderous ruffians fell upon the defenseless settlers and massacred nearly a score. Mr. Walker was wounded, and while hiding under some slabs that projected over or leaned against the bank of the creek near the mill, witnessed the brutal butchery of the revolutionary veteran, Father McBride, who, while pleading for mercy, was hacked to pieces by a stalwart Missourian with an old corn-cutter. Refugees from the mills reported the massacre to the campers on Shoal Creek, who supposed Mr. Walker to be among the slain. To their great joy they learned to the contrary after moving their camp about one hundred miles, when William sought and found his sire and brought him back to his family and friends. In November, while temporarily occupying a log house,

the Walkers, father and son, assisted President Joseph Young and family, refugees from Haun's Mill, a distance of a hundred and fifty miles, on their way to Illinois.

The Walker family left Missouri early in 1839 and settled near Quincy, Illinois, where the father obtained work at his trade, while his sons, William and Lorin tilled a farm that he had rented. During his subsequent mission through the Middle States, it was their labor that supported the family. William Walker's first meeting with the Prophet Joseph Smith, with whom he became very intimate, was in the spring of 1840, when he was sent by his father to transact some business with him in Nauvoo. He arrived at the Prophet's home about nine o'clock in the evening, just as the family were singing before the usual evening prayer; Emma Smith, the Prophet's wife, leading the melodious chant. "I thought," says he, "I had never heard such sweet, heavenly music, and I was equally impressed with the prayer offered by the Prophet."

William and his parents having moved to Nauvoo, he was welcomed into the Prophet's home, where he remained during the next three years as a member of the household. As early as January, 1841, if not earlier, the Prophet spoke to him about the principle of plural marriage, and in the spring of 1843, Father Walker being absent on a mission, Joseph asked and obtained William's consent to marry his sister Lucy. His sire subsequently sanctioned the proceedings. William says of the Prophet: "The more extensive my acquaintance and experience with him, the more my confidence increased in him. I worked in the hay field with him, when he assisted in mowing grass with a scythe, many a day putting in ten hours work. Very few if any were superiors in that kind of labor. I was entrusted by him with important business. The Urim and Thummim was once in my charge for the time being. On one occasion when he was the mayor of Nauvoo, it became his duty to fine a negro selling liquor in violation of the city ordinances. The negro begged for leniency, stating that his object in selling the liquor was to raise money to send for his family. The mayor would not shrink from his duty; he fined him seventy-five dollars, but added that if he would honor the law in the future, he would make him a present of a horse to aid him in his purpose. The gift was gladly accepted and the required promise made. When the Mansion House was finished and furnished and the Prophet and his family moved into it, I had charge of it under his direction. In regard to his private life, as to purity, honesty, charity, benevolence, refinement of feeling and nobility of character, his superior did not exist on earth. An incident occurred at the Mansion House to illustrate his contempt for and detestation of anything low and vile. Not long after the house was opened as a hotel, a stranger came and registered his name.

Just before supper he insulted one of his hired girls. The Prophet heard of it after the stranger had retired, and next morning met him as he came down from his room. 'Sir,' said he, 'I understand that you insulted one of the employes of this house last evening.' The fellow began to make all kinds of apologies, but the Prophet cut him short by telling him to get into his buggy and leave the place at once, and this in such unmistakable language and in such a tone as to almost make the man's' hair stand on end. He offered to pay his bill, but his money was refused. 'I want you to get out,' said the indignant proprietor. 'I want none of your money, nor the money of any man of your stamp.' Thereupon the stranger made a hasty exit.

"November 1st, 1843, witnessed the marriage of William Holmes Walker with Olive Hovey Farr, daughter of Winslow and Olive Hovey Freeman Farr. He and his wife boarded at the Mansion House for six months, and then moved into a two-story brick house on Parley Street, belonging to the Prophet. William's mother was now dead, his father was on a mission, and five of his younger brothers and sisters were living with him. He still continued in the Prophet's employ, loaded and hauled rocks for the Temple and officiated as president of the young men's and young ladies' relief society, organized to supply the needs of the poor.

When the Prophet was about to go to Carthage to give himself up for trial, he sent William Walker to Burlington for an important witness, whose affidavit was secured and sent to Carthage by express. The same day it was returned to him with the request that he go again for the witness. He started immediately, rode all night, and while taking breakfast with George J. Adams at Augusta, heard the awful news of the massacre in Carthage jail. He returned to Nauvoo in time to meet the dead bodies of Joseph and Hyrum on their arrival there. In the fall of 1845 he assisted to quell the mobs that were burning Mormon property around Nauvoo, and during the remaining months of his residence there made preparations to accompany his people in their westward flight.

The date of his departure from Nauvoo was February 21, 1846. He crossed the Mississippi (two miles wide) on the ice, and joined the migrating Saints on Sugar Creek. The camp was so organized that all able-bodied men who could possibly be spared went ahead and took contracts for splitting rails, building fences, or any other work that could be had, in order to supply the camp with grain. Mr. Walker, with his brother-in-law, Aaron F. Farr and Lorenzo D. Young, went into northern Missouri to trade their horses for oxen, which were found much better than horses for the journey. From that time he was actively engaged in hauling supplies through the storms that beat upon the travelers, almost incessantly, as they wended their way

towards the Missouri river, where he arrived with the advance company about the middle of June.

Next came the call for the Battalion. "I enlisted," says Mr. Walker, "more as a necessity than as a volunteer. It was a heavy draft upon the camp, and it required much effort upon the part of President Young and others to meet the demand." He was in Company "B," Jesse D. Hunter, Captain. From Fort Leavenworth to Santa Fe he suffered much with chills and fever, and experienced rather harsh treatment from some in command, who did not realize his weak condition and required service impossible for him to perform. Finally the medical examiner passed upon his case, excused him, and he was sent with the disabled portion of the Battalion to Pueblo, where he passed the winter. This detachment left Pueblo late in May 1847. Mr. Walker with a few others went on in advance and overtook the Pioneers at Green River, from which point he returned with a number of them on horseback to meet his family in the following emigration. He rode for days barefooted, (his moccasins being worn out), with a handkerchief wrapped around the foot that was exposed to the sun. Near Fort Kearney he met his wife, who had driven two yoke of oxen most of the way from the Missouri river, and was now sick, worn out with fatigue. They arrived in Salt Lake valley on the first day of October.

His wagon box was his first abode, but he lost no time in going to the canyon for logs to build a house, into which he moved in December. "Aaron F. Farr and myself cut the logs and sawed the first lumber in Utah, and I made the first three-panel doors. I also worked on the first grist-mill, a corn cracker, run by water power, and built by Charles Crismon on City Creek. I then hewed timber and framed a saw mill for Heber C. Kimball. Subsequently I worked on Neff's flouring mill. I drew a lot one mile north of what is now called Holladay, and after getting the ground broke, sent my oxen back to the Missouri river to help the immigration. In 1848 I fought the crickets, and the next year moved my house out of the Fort onto my city lot in the Sixteenth ward. I traded with the Indians and gold diggers, the latter on their way to California, and at the same time cultivated my land. In November of that year my brother Edwin, a member of the Battalion, who served in the second enlistment, arrived from California. In the Provo Indian campaign of February, 1850, I drove the old cannon called 'Long Range.' I was in the thick of the fight on Provo river and in the final combat at the head of Utah Lake, where the hostiles were almost annihilated. On the 28th of the following April, I married Mary Jane Shadden, and next day went to Farmington to build and open a farm. In the fall my father arrived from Winter Quarters. The next year I built a two-story house at Salt Lake City, and in December, with my father-in-law, Winslow

Farr, and my brother-in-law, Aaron F. Farr, began opening a road, building bridges and hewing timber for a saw-mill in Little Cottonwood Canyon. Our mill was just ready to raise, and I had started for Salt Lake to get men to help us put it up, when I learned that I had been called on a mission to South Africa. Instead of taking out men to raise the mill, I took one out to purchase my interest therein."

Elder Walker started upon his mission about the middle of September, 1852, accompanied by Jesse Haven and Leonard I. Smith. He left his affairs in the hands of an Englishman named Hill, a bad man who had been recommended to him as a good one, and who wasted his substance, mistreated his family and absconded before his employer's return. While the latter and his companions were crossing the plains an attempt was made, presumably by Indians, to run off their horses, quite a numerous band, as they were traveling in company with many other Elders, bound for missions in various parts. They had just made camp one evening on the Platte, when a strange horse, saddled but riderless, came galloping in from the darkness. A powder horn and a tin cup were tied to the horn of the saddle, and every jump made by the horse produced a peculiar ring and rattle. The unusual noise frightened the other horses, and quick as a flash they started on a stampede and were chased for six miles before they could be checked and turned. Proceeding on their way the missionaries soon met a band of Pawnees, three thousand strong, who divided to the right and left and allowed them to pass, showing no signs of hostility, though they had burned the grass for a distance of a hundred and fifty miles.

At Kanesville Elder Walker made arrangements for the emigration of his youngest sister, Mary, the next season. He then went on to Illinois to visit his brother Lorin, who had married the eldest daughter of the martyred Patriarch Hyrum Smith. He spent two days with the Prophet's family, at Nauvoo, and was kindly received by them. Emma Smith had remarried, and was then Mrs. Major Bidamon. He found his brother at Macedonia, where also dwelt the Prophet's sisters, Catherine and Sophronia, both widows. All were glad to see him. He assisted Lorin in his preparations to emigrate to Utah. At Washington, D. C., he visited both houses of Congress, by invitation of his friend, Delegate Bernhisel, and on the 16th of December sailed from New York, landing at Liverpool on the 3rd of January. Elder Walker had his first experience in public speaking at Preston, the birthplace of the British Mission. Having visited Wales and various parts of England, he sailed from London for the Cape of Good Hope on the 11th of February. Crossing the Equator, he and his party escaped the usual experience meted out to neophites in Neptune's realm—i.e., a salt water douse, a lathering with tar and a shave with an iron hoop—by informing the sea-god, or the sailor

impersonating him, that they were missionaries. A small present was accepted as substitute for the usual ceremony of initiation.

Elders Walker, Haven and Smith landed at the Cape of Good Hope April 19, 1853. The usual storms were raging in that locality. They preached in Cape Town and other places and met with much opposition, being mobbed repeatedly and slandered almost incessantly. The first six months they baptized forty-five persons and organized two branches of the Church. In November Elder Walker visited the Eastern province, in the borders of Kaffirland, and at Beaufort baptized nine and organized a branch. He also held some interesting meetings in Grahamtown and other points, laboring arduously against great opposition. Subsequently he was joined by his companions. At the close of his ministry in that land two conferences had been established at Beaufort and Port Elizabeth. One of his converts was Charles Roper, a wealthy rancher at Wintberg, who when the ship-owners formed a league refusing to carry Mormon emigrants out of the country, purchased with others a ship called the "Unity" and placed it at the disposal of the missionaries. Thereupon the ship-owners gave notice that they would carry all Mormon emigrants that wanted to go. Elder Walker had been sustained as president of the South African Mission, Elder Smith had been released to take the first company to Utah, and Elder Haven was on the point of sailing for Liverpool, to report progress to the Presidency of the European Mission, when a letter came from President Brigham Young honorably releasing them to return home.

Sailing from Cape Town November 27, 1855, their ship, the "Unity," on December 13 touched at St. Helena, where they viewed Napoleon's tomb and preached under the shade of some trees on one of the streets of the town. Subsequently Elder Walker preached on board, the captain and crew paying respectful attention. The ship arrived at the London docks, January 30, 1856. Elder Walker left it at Gravesend, and took train for London, thence proceeding to Liverpool, where he met in council with President Franklin D. Richards, Daniel Spencer, George D. Grant, William H. Kimball, John Kay, Thomas Williams, James Little, Edward Tullidge and others, and after reporting his mission, discussed with them the subject, "Wheel-barrow or Handcart Emigration." Late in February he sailed from Liverpool on the ship "Caravan," with a company of Saints presided over by Daniel Tyler, to whom he acted as first counselor; Edward Bunker and Leonard I. Smith being the other counselors. From New York, where they landed late in March, Elder Walker had charge of the company to Iowa City, which was reached early in April. While waiting the word to start across the plains he visited relatives and friends in Illinois, among them the venerable Lucy Smith, the Prophet's mother, who was nearing the end of her life.

He assisted President Daniel Spencer in emigrational matters on the frontier, and was preparing to follow the handcart companies, with his brother Lorin and family, but found it impossible to secure teamsters that late in the season; it being about the first of October when he reached Winter Quarters. He therefore remained on the Missouri, and escaped the disaster that befell the companies on the plains. At the head of a company of emigrants he reached Salt Lake City September 1st, 1857, having been absent from home five years, lacking fifteen days.

Scarcely had he greeted his family when he was called to take part in the "Echo Canyon war." He was all ready to go, when he was assigned the duty of selecting and forwarding supplies to his comrades at the front. Returning from the move in July, 1858, he purchased a farm four miles west of Ogden. August 30th of that year was the date of his marriage to his third wife, Olive Louisa Bingham. He now added to agriculture the occupation of dairying. He also established a carding machine at Farmington, freighting the machinery from the East. He had barely put up his buildings for this industry when he was called upon a mission into Southern Utah.

In company with his wife Olive H. he started upon this mission in May, 1862. At Toquerville, where they settled, he planted cotton, sugar cane, and grape vines. In July he returned to Salt Lake to procure a cotton gin, but found no machinist who could make one. He next engaged in freighting from California and the East. In the spring of 1863 he sent two four-mule teams to the States, with baled cotton for William S. Godbe, his wagons bringing back new card clothing for his carding machine. With four of his teams his brother Edwin freighted between Salt Lake, Boise City and Southern California. In 1864 he and his little son Simeon went to the Missouri river, taking passengers and bringing back freight. At Deseret he put up a flouring mill and in Oak Creek canyon a saw mill. On April 24, 1865, he married his fourth wife, Harriet Paul, who went to "Dixie" to live, with his wife, Olive L. going to Deseret. In the spring of 1866 he arrived at Salt Lake City from the south, with two tons of cotton for President Young's Deseret Mills. He was now released from the Dixie mission, sold out his interests there, and concentrated his energies upon his mills.

In the fall of 1872 Mr. Walker sold to the Utah Central railroad company a lot in Salt Lake City for eight thousand dollars, and purchased with the greater part of the proceeds the Farr estate on Big Cottonwood, resolving to turn his attention to farming and initiate his sons in that line. A serious accident befell him about this time, a young horse rearing up and striking its hoof on his shoulder, knocking the bone down into the armpit. Drs. Bernhisel and Benedict reduced

the dislocation, but it was six months before the patient could raise his hand to the top of his head. In June, 1874, he became interested in a stamp mill at Ophir, and for a short time was business manager of the concern. In March 1875, he began building his first house at Big Cottonwood, where he afterwards built two others. On completing the structure he fitted up a room as a school, hired a teacher and had fifteen of his children taught there. The neighbors also sent their children to this school, which was quite successful. In February, 1876, he was elected senior school trustee for the district and during his term of office a new school-house was erected, for which he took the contract, advancing means for the materials. He also made the desks and other furniture, did the painting and varnishing, and provided a large bell for the cupola of the building. His last act as trustee was to have the school-house grounds fenced, leveled, sown to grass and planted with shade trees; also to arrange for the care and cultivation of the same during the next five years. William Walker was one of the first stockholders in Z. C. M. I., and also took stock in the Sixteenth ward co-operative store. He was a stockholder in the Utah Sugar Company.

In April 1884, he accompanied four of his married sons to Idaho, where they purchased and took up lands at Lewisville. There he settled with a portion of his family, and with his sons William A. and Don C. opened a small store, which was afterwards closed out to Z. C. M. I. He left Utah just in time to escape the beginning of the anti-polygamy crusade, but soon found that he was not much safer in Idaho, since the crusade began there about the same time. To avoid the prowling deputies he went into retirement for a season, camping out in the woods in an ingeniously planned retreat which he finally had to abandon as danger drew nearer.

During the winter of 1885-6, and at intervals during the next five years, he worked in the Logan Temple, where his sisters, Lucy, Jane and Mary assisted him in sacred labors for their dead ancestors. Leaving Logan in February, 1891, he worked during the next few weeks on the Salt Lake County Seminary, making a donation of half his labor to the institution. He was then engaged for six months on the Salt Lake Temple, laying floors, donating half his labor in like manner. He had the same tools that he had used in the Nauvoo Temple fifty years before. In July, 1893, he began working in the Salt Lake Temple, and was regularly engaged there.

On May 20, 1892, the worthy veteran, a Seventy since December, 1844, and one of the presidency of the Fifty-seventh quorum since July 27, 1869, was ordained a High Priest and Patriarch, under the hands of Presidents George Q. Cannon and Joseph F. Smith, the latter pronouncing the ordination. He resided at Holladay, whence he reported himself in 1897 to the Utah Jubilee Commission, and from

them received due recognition as one of the pioneer founders of the commonwealth.

References:

1. History of Utah, *Orson F. Whitney,* Volume 4, (1904), 192-196.
2. L.D.S. Biographical Encyclopedia, *Andrew Jenson,* Volume 1, (1901), 565.
3. The Life Incidents and Travels of Elder William Holmes Walker, *Elizabeth Jane Walker Piepgrass,* (1943) pp. 87.
4. Life of Heber C. Kimball, *Orson F. Whitney,* (1888), 344.
5. Milestones of Millard, A Century of History of Millard County, 1851-1951, *East and West Millard Chapters of Daughters of Utah Pioneers* (1951).

LORIN WALKER

Lorin Walker, second son of John Walker and Lydia Holmes, moved with his parents from his birthplace, Peacham, Caledonia county, Vermont, to Ogdensburg, New York, and spent some years there. Like his brothers and sisters he was baptized into the Church of Jesus Christ of Latter-day Saints. The family decided to go West to join the Saints and in 1838 they reached Missouri and went through the persecution which caused his father to be separated from the family for two weeks and where the father nearly lost his life. They arrived in Nauvoo, Illinois. He was one of the first four of ten brothers and sisters whom the Prophet Joseph Smith took as members of his household. Lorin and his brother, William, were employed by the prophet in getting supplies and doing errands. In 1842-3 under the direction of the Prophet Joseph Smith, Lorin and William took an active part in supplying the poor with wood, clothing and provisions. This was the introduction and origin of the Young Gentlemen and Ladies' Relief Society organization with William Holmes Walker as President and Lorin as the treasurer. Lorin was nicknamed "Edwin" by the Prophet.

Lovina Smith was doing a weekly wash when her father, Hyrum Smith, came home from one of his trips with his brother, the Prophet Joseph Smith. Hyrum asked his daughter when she had planned to be married. Lovina said that they had been waiting for him to perform the ceremony. The Patriarch said if she wanted him to marry them, it would have to be that day. So Lovina removed her apron and went to find her lover, Lorin Walker. They were married with the humble family as witness to the ceremony on June 23, 1844, at Nauvoo, Illinois. Four days later the Prophet Joseph Smith and the Patriarch Hyrum Smith were martyred at Carthage jail. They lived with the Prophet's family at Nauvoo, Illinois till the wife of Joseph Smith, Emma, was married again to Mr. Major Bidamon. They moved to Macedonia where they lived with the Prophet's sisters, Catherine and Sophronia, both widows. It was there Lorin's brother, William, found them, while on the way to his mission in South Africa. William assisted Lorin in his preparation to emigrate to Utah. Lorin's

family reached Utah in 1860 and moved to Farmington, Utah. Lovina, wife of Lorin, died from childbirth on October 8, 1876. While at Farmington it was Lorin who did the work of graining and painting the woodwork in the Farmington church house.

Lorin, with some of his children and grandchildren, moved and pioneered with some of first settlers in Rockland, Idaho.

Lorin in his late years worked with his brother and sisters, in the temple and they together did over five thousand endowments.

References:
1. Life of Heber C. Kimball, *Orson F. Whitney*, (1888), 344.
2. Pioneers and Prominent Men of Utah, 1287.

LIFE OF CATHERINE WALKER

Catherine Walker was born in Vermont, May 20, 1824. She was the eldest daughter of John Walker and Lydia Holmes. Her father was born June 20, 1794, in the town of Peacham, Vermont. Her mother was born April 18, 1800. Her father was baptized into the Church of Jesus Christ in 1832. Her mother two years later. They left Vermont in 1834 for the West, and found a small branch of the church in Ogdensburg, New York, who were preparing also to go west. Her father was induced to remain with this branch until 1837, during the year of 1835 the children, who were eight years and upwards were baptized by Elder Abraham Palmer. They were full of faith having been taught to pray by their parents.

The family with many others passed through many trying scenes. Her father was wounded in the Haun's Hill Massacre. Not withstanding all their trials, which were many, they did not falter in their faith, but started on their journey trusting in God. They passed through Kirtland just after the saints had left for the far west. When they arrived in Caldwell County they were surrounded by a mob of about 40 people with blackened faces. They hooted and yelled, and acted more like demons than human beings. It was very early one December morning when this occurred. They ordered her mother out in the deep snow, searched their wagons, took from them their arms and ammunition, pointed their guns at their children and cursed and swore in the most frightful manner. They continued their journey until they came to a settlement on Shoal Creek, five miles distant from Haun's Mill. Her father, with others, went to the mill to hold council with Brother Joseph Young as to what course was best to pursue under the circumstances. They were in a blacksmith shop when a mob appeared in sight, formed a line and commenced firing without a warning. The first shot fired lodged in her father's arm; he returned the shot but found it impossible to reload. He then ran down the bank of the creek; he crouched under some lumber leaning against the bank of the creek, which afforded very little, if any, pro-

tection; but in answer to prayer their eyes were blinded, and they passed him declaring, "Not another D—— Mormon was to be found."

It was two weeks before her father was able to get to his family. He has been helping others who were worse off than himself, doing the best he could with his left hand. He had to hide from place to place, and came near losing his arm, which had been neglected while he had been trying to aid others. Through the aid of a young officer, who had been forced to join the military to save his own life, the family had been led to a friendly neighborhood where they found shelter from cold storms of winter. This was where her father found his family.

They left the state of Missouri in 1838, went with the saints to Quincy, Ill., and to Nauvoo in 1841. Her father performed two missions to the eastern states, and emigrated with the Church in 1847 to Council Bluff. Her mother took down with chills and fever in the summer of 184...., and lingered until January, 1942, then passed away, leaving a family of ten in the depth of despair. My father seemed to give away under this heavy affliction. The Prophet came to their rescue, he said, "If you remain here, Brother Walker, you will soon follow your wife, you must have a change of climate, you have just such a family as I could love, my house shall be their home. I will adopt them as my own. For the present I would advise you to sell your effects, place the little ones with some kind friends and the four eldest shall come to my house and be received and treated as my own children. If I find the others are not contented or not treated right, I will bring them home and keep them until you return; my mother, her sister Lucy, and two brothers, William and Lorin, were taken to the Prophet's home, where they remained until his death.

Shortly after the father left, the little sister eight years of age was attacked with brain fever, they visited her many times and found that all was being done that was possible, but this did not relieve her suffering. So the Prophet had the boys put a bed in the carriage, and he went with them, and told the family that they must excuse him, but he was under the greatest obligation to look after her welfare and had come to take her home where he could see her himself. All was done for her that could be done by the Prophet and his wife, but she passed away in a few days. One after another were brought home until all the younger members of the family were there except the baby. Her brother, William, married Olive Hovey Farr, in the fall of 1843; they took the children to live with them. Her father came to Utah in 1850, and settled in Farmington and died at the age of 75.

January 18, 1846, Mother married Elijah Knapp Fuller, who was a widower with three small children. Mother's first child was born February 4th, 1847, in Winter Quarters. She came to Utah in the fall of 1847. She had five children, three boys and two girls. Un-

fortunately it was not a happy marriage, they separated sometime in 1856. At the time mother had a young baby and very poor health, she got along as best as she could with her family. She and her brother, John, were keeping a boarding house in Salt Lake City when she met William Rogers, and married him on January 18, 1859. I was born January 31, 1860, in Salt Lake City. My father then moved us to Nevada. Mother had three children by my father, two girls and one boy (of which I am the eldest). We lived there until I was about eight years of age, then mother with her family came back to Utah. Father never came to stay so my mother was left again with a small family. By this time she had grown sons who bought a small home for her in Farmington, Davis County. But times were very hard, and we had a hard time to get along. Mother used to work very hard, she had a nice little garden and orchard which she took care of herself. In those days we had no bottles or cans, and the fruit was dried. At that time it was hard to get flour so mother made yeast and traded it for flour, people would send a small bucket about half full of flour for that much yeast. In that way mother was able to help a lot, she would make five gallons of yeast every morning. Her home was well kept, we each had our little duties to perform and there was no quarreling about it. Peace and love were in our home. Mother tried to instill in our minds the Golden Rule. To do unto others as we would like to be done by, and to tell the truth no matter what happened. She always said it was better to suffer wrong than to do wrong.

We lived in Farmington until I was about eleven years old, the boys took up some land in West Weber, my oldest brother married and took a home in Farmington, and mother with the rest of the family moved to West Weber, where they made a new home. I have seen my mother sit and sew all night by candle light to finish some garment for her children to wear the next day. By the way all the candles used were made by mother. She passed through many trials. The children were all grown and married but one when mother died, this had been her life's desire, to live and raise her children. The first child she lost, met his death by trying to save his fellow workman from drowning. This was a very hard blow to my mother, he was her main support at that time, but she was always full of faith and courage and endurance, her life was one long sacrifice.

Mother took pride in keeping the commandments of her God, she never, never murmured at the chastizements of his rod, she consoled herself in poverty and trouble when it came, and wealth to her like poverty she worshipped God the same. She died in full faith of a glorious Resurrection, she passed away in Brigham City, August 31, 1885.

By ANNA R. MOYES,
Camp "O"
Daughters of the Pioneers.

LUCY WALKER

Statement of Mrs. L. W. Kimball: A brief but intensely interesting sketch of her experience written by herself. Her marriage with Joseph the Prophet, her subsequent marriage to Heber C. Kimball, rearing a large family, her testimony concerning Mrs. Vilate Kimball, a strong testimony borne by her.

We will here give place to a very interesting and important contribution kindly furnished for these pages by Mrs. Lucy Walker Kimball, as follows:

Lucy Walker Kimball was born April 30, 1826, town of Peacham, Caledonia Co., Vermont. Was the daughter of John Walker and Lydia Holmes. Her father was born June 20, 1794, town of Woodbury*, Conn. Her mother was born April 18, 1819. Father was baptized into the Church of Jesus Christ in 1832; mother, two years later. They left Vermont in 1834 for the west. Found a small branch of the Church in Ogdensburg, New York; some of Bro. Kimball's first converts, preparing also to go west. My father was induced to remain with this branch until 1837. During the year 1835 the children who were eight years and upwards were baptized by Elder Abraham Palmer. They were full of faith, having been taught to pray by their parents and received the Holy Ghost by the laying on of hands, and the signs followed them. Some spake in tongues, others prophesied; again others had the gift of faith to heal the sick, etc. One of this little band prophesied that before we reached our destination we would be surrounded by armed mobs with blackened faces, and would need much faith in God to endure the many persecutions and trials before us, and that some of our number would lay down their lives; others would see their brethren shot down before their very eyes. This was verified at the wholesale slaughter at Haun's Mill.

Notwithstanding all this, we did not falter in our faith, but started on our perilous journey trusting in God. We passed through Kirtland just after the Saints had left for the far west. When we arrived in Caldwell County we were surrounded by a mob of about forty persons with blackened faces. They hooted and yelled and looked more like demons than human beings. It was early one December morning when this occurred. They ordered my poor, delicate mother out into the deep snow, searched our wagons, took from us our arms and ammunition, pointed their guns at us children to intimidate us, and cursed and swore in a most frightful manner. One of the neighboring women had intruded her hateful presence into our camp, urging them to shoot. "Shoot them down," she cried, "they should not be allowed to live!" The question may be asked, how did we feel under these circumstances? I can speak for one, I

*In this sketch, Woodbury, Conn., was thought to be the birth place of John Walker by his children. The public and church records stated that John Walker was born at Peacham, Vermont, which was also confirmed by John Walker, himself when living.

did not tremble—I did not fear them. They looked to me too insignificant and I felt to trust in One, (although but a child) who held our destinies in His own hands.

We continued our journey until we came to a settlement on Shoal creek, five miles distant from Haun's Mill; my father and another of the brethren went to the mill to hold council with Bro. Joseph Young and others, as to what course was best to pursue under the circumstances. They were in a blacksmith shop when a mob appeared in sight, formed in line and commenced firing, without giving any warning whatever, upon men, women and children. The first ball fired by the enemy lodged in my father's right arm. He returned the shot but found it impossible to reload. He then ran down the bank of the creek, and just before him one of the brethren in ascending the opposite bank, was shot down. He stepped under some lumber leaning against the bank, which afforded very little if any protection, but, in answer to prayer, their eyes were blinded, and, although they looked directly at him, yet apparently did not see him, passed on, declaring with an oath that not another Mormon was to be seen. He remained there until all was silent, then ventured forth to witness the dreadful scene of the massacre.

In the shop lay the lifeless body of the son of Warren Smith with his brain beaten with the breech of a gun, and another of the same family with his thigh torn entirely away, and apparently mortally wounded. A little further on an aged man, Father McBride, lay weltering in his gore. It was not enough to shoot him down, but the murderers had found an old scythe with which they had mangled that venerable head in a most horrible and sickening manner. A young woman was also found behind a huge log, where she had fallen in a fainting condition with a wound in one of her hands, several bullet holes through her clothing and a volley had lodged in the log. If a man had on a good coat or a pair of good boots they were stripped from their bodies in a most brutal and inhuman manner, while the victims were in the agonies of death. My father aided in dressing the wounds of those worse off than himself and to bury the dead as best he could with his left hand. His own arm was not cared for or scarcely thought of, in the midst of the terrible suffering of others, until it was in danger of mortifying. Besides, the country was in such a state of excitement he had to hide from place to place, and came near losing his arm. Two weeks later he rejoined his family, pale and emaciated. My brother William had gone in search, having learned that his life had been spared, but was wounded. These two weeks were full of the keenest anxiety.

On the night of this fearful slaughter, a young man came run-

ning through the woods and deep snow, bare headed, telling us that an armed mob had surrounded those at the mill, and were murdering men, women and children, and would soon be upon us. This news caused a regular stampede in our little company, as some of our company had gone to the mill. Some of the women took their little ones in their arms, while others clung to their clothes; a loaf of bread and a blanket or two, were carried by older members of the family, and all rushed deeper into the snow and adjacent timber. Mother plead in vain for all to remain in camp, as there would be no possible safety in such a flight. The cries of the famishing children would betray them, besides they could have no fire, as this too would attract the attention of the mob. My mother and sister Davis (whose husband had died en route, and whose loss was deeply mourned by all), remained in camp, called their children together, prayed with them, soothed their fears, and assured them that the same God whose watch-care had been over us during our journey thus far, was our friend still and would protect us. We went to bed feeling that we were safe, and God was our friend; but when the morning dawned and I looked into my mother's pale face, I was positive she had not closed her eyes, and felt, child as I was, almost guilty that I had suffered myself to be lulled to sleep by her magic words of comfort, while she had kept a vigilant watch during the fearful night of keenest anxiety. Those who left camp returned exhausted and almost famished.

Early next morning a fine looking young officer rode into camp, and said he had come as a friend to save us from the fate of those at the mill. Referred to the dreadful scene with words of sympathy and regret. Said he was forced to join the military to save his own life, but had done and would do all in his power to save the oppressed. If we would follow him he would lead us to a place of safety, to a friendly neighborhood, where we would find shelter from the cold storms of winter. We followed him, and here was where my father found us. James Flanagan, the young missionary who died with smallpox in England in 1848 was one of our company. He was an exemplary young man; in fact an exception among men. His zeal for the cause of truth was unexcelled.

We left the State of Missouri in 1838; went with the Saints to Quincy, Illinois, and to Nauvoo in 1841.

My father performed two missions to the Eastern States, emigrated with the Church in 1846 to Council Bluffs; was appointed president of a branch of the Church in that locality. In 1850, came to Utah and settled in Farmington, Davis Co., where after many years of suffering, caused by the hardships he had endured, he passed away, Oct. 18, 1869, aged 75 years, 5 months and 8 days. Thus ended

the life of one whose great grandfather came from Scotland† and was one of the first settlers in Connecticut. His grandfather, Jos. Walker, was born in Connecticut, town of Woodbury. His wife's name was Elizabeth. They had five sons and several daughters. The sons' names were as follows: Joseph, Simeon, Caleb, Timothy and Reuben. The names of the daughters I do not know. He subsequently moved to Peacham, Caledonia County, Vermont. He was over 95 years of age. His wife died at 90. His father, Simeon Walker, was born in Connecticut, town of Woodbury, and served faithfully his country in the revolutionary war, in which he was severely wounded by a cannon ball, in the thigh, which produced lameness during life. I fancy I see him now as he comes down the hill from Peacham bowed with the infirmity of age and hardship, leaning on his staff. He takes me on his knee and tells me the story of the war; how he became lame, how bravely they fought for freedom, for liberty; "Liberty or death!" was the watchword. My grandfather was one of the first settlers in Peacham. There they were compelled to stand guard to prevent being kidnapped by the Tories. After the Tories were subdued he made a farm, married Mary, a daughter of Reuben and Beulah Miner, and had a family of nine children, namely, Solomon, Simeon, Abel, John, Charles, Ruth, Clarinda, Mary and Elizabeth.

William Holmes, my grandfather on my mother's side, was born Jan. 15, 1770, in Kingston, Plymouth County, Massachusetts; Lydia Adams, his wife, was born in the same town, county, state.

Lydia Holmes, my mother, was an only daughter, almost an idol in the home where there were seven sons. There was a great grief in the hearts of her family and friends when she received the gospel and came west. Their sorrow knew no bounds when they received news of her death, which occurred Jan. 18, 1842, at Nauvoo, Hancock County, Illinois. I will state here, however, that my father and second brother, Lorin, came to Nauvoo in the spring of 1840, to attend conference and secure a home. At this conference Orson Hyde was called to go to Jerusalem. Father concluded to leave Lorin with the Prophet until harvest, with the understanding that he then should return and help him through harvesting; but when the time came, the Prophet told him to write to father to hire some one in his stead, and at his expense, as he could not part with him. In the spring of '41 father took his family to Nauvoo. My brother met us with an invitation to dinner, which we gladly accepted and were introduced to the Prophet and his wife, Emma, and the dear children who in after years I learned to love as my own brothers, and Julia, an adopted daughter,

†The name of great-grandfather of John Walker was found to be Captain Timothy Walker, who was baptized June 18, 1693 in Woodbury, Conn. Scotland was by tradition mentioned as his birthplace, but the search of public records and deeds proved that Timothy Walker was a great-grandson of Robert Walker who came from England. Timothy's grandfather was one of the first settlers in Woodbury, Conn.

as my sister. During the summer mother was taken with chills and fever. At length one after another of the children were attacked with the same disease until all were in a helpless condition. Mother was invited to spend a few days at the Prophet's house, they thinking a change would benefit her. But she could not be content away from her afflicted family. At her earnest solicitation they sent her home to her family by placing a bed in a sleigh, as the summer had passed and it was now good sleighing; covered her closely with blankets and, beside, sent many comforts to those at home, as they had often done during her stay.

My mother lingered until Jan. '42, then passed away. Calling her children around her bed she bore a faithful testimony as to her convictions that Joseph Smith was a Prophet of God, and that through him the Gospel of the Son of God has been restored in its fullness, whereby we might return into the presence of the Father; exhorted her children to never depart from the truth, but to live so that she might meet them in that world where there would be no more sorrow, no more suffering, no more tears of anguish at pronouncing the sad word goodbye. She then closed her eyes and her sweet spirit passed away, then with renewed health he hoped to return and make us a us that it was possible she was dead, but only in a sweet sleep. When at length we were forced to believe she would never speak to us again we were in the depth of despair. Ten motherless children! And such a mother! The youngest was not yet two years old. What were we to do? My father's health seemed to give way under this heavy affliction. The Prophet came to our rescue. He said: "If you remain here, Brother Walker, you will soon follow your wife. You must have a change of scene, a change of climate. You have just such a family as I could love. My house shall be their home. I will adopt them as my own. For the present I would advise you to sell your effects, place the little ones with some kind friends, and the four eldest shall come to my house and be received and treated as my own children, and if I find the others are not content or not treated right, I will bring them home and keep them until you return." I wrung my hands in the agony of despair at the thought of being broken up as a family, and being separated from the loved ones. But said the Prophet, "My home shall be your home, eternally yours." I understood him not. However, my father sought to comfort us by saying two years would soon pass away, then with renewed health he hoped to return and make us a home where we might be together again. Soon after he left, my sister Lydia aged 8 years and 11 months, was attacked with brain fever. We had visited her several times and found that all that was done did not relieve her sufferings, and when we told the Prophet how very sick she was he told the boys to put a bed in the carriage and he went with them. Told the family that they must excuse him, but he was

under the greatest obligation to look after her welfare and had come to take her to his own house where he could see to her himself. He took her in his arms from the carriage and baptized her in the Mississippi River; but in a few days she too passed away. Everything that could be done was done. But she was to join her dear mother in the spirit world, and we were left more lonely than before. Here allow me to say that our own father and mother could scarcely have done more or manifested greater solicitude for her recovery than did the Prophet and his wife Emma. They watched with us by her bedside and when all was over accompanied us to her last resting place beside her mother. One after another were brought home until all the younger members of the family were there except the baby. Judge Adams and wife, of Springfield, Ill., came to Nauvoo and desired one of the girls to live with them. We reluctantly consented for sister Jane to return with them, where she had a pleasant home until after their death, when she returned to Nauvoo. My brother William married Miss Olive Hovey Farr, in the fall of 1843. They boarded at the Mansion six months, then went to housekeeping and took the children with him. I begged the privilege of going with them! I thought it too great a task for his wife to assume so great a responsibility. The Prophet and his wife introduced us as their sons and daughters. Every privilege was accorded us in the home. Every pleasure within reach was ours. He often referred to Bro. Lorin as his "Edwin." He was indeed his confidential and trusted friend. He was ever by his side; arm in arm they walked and conversed freely on various subjects. He was with him when he was arrested at Dixon by Wilson and Reynolds, who were determined to take him down the river into Missouri, but were foiled in this attempt. It was in this case "Uncle Billy" Rogers as he was familiarly called, made himself conspicuous in his defense; declared with an oath, that they could not come there and kidnap a man and take him away in that manner. Said he would be d--d if Smith should not have fair play. They were forced to take him through the state by way of Nauvoo. Bro. Lorin hurried on home, brought his favorite horse, Charley, and met him on foot, weary and covered with dust. He warmly embraced him, mounted his horse, and rode into Nauvoo. As they drew near the city the people turned out en masse to greet him. Bro. Lorin went with him to Springfield to attend his trial, and had the exquisite pleasure of seeing him acquitted.

At the time he crossed the river and was actively making arrangements to go beyond the Rocky Mountains, he said, "I have the promise of life for five years, if I listen to the voice of the spirit." But when Emma and some of his brethren besought him to return, he said, "If my life is worth nothing to you it is worth nothing to me." He well knew it was in the programme that he must sacrifice his life for the

principles God had revealed through him. Death had no terrors for him, although life was dear. I had often heard him say he expected to seal his testimony with his blood. He anticipated great joy in meeting his parents and friends beyond the grave. He believed that as soon as the spirit left the body we were shaking hands with and greeting our friends.

He often referred to the feelings that should exist between husbands and wives, that they, his wives, should be his bosom companions, the nearest and dearest objects on earth in every sense of the word. He said men must beware how they treat their wives. They were given them for a holy purpose that the myriads of spirits waiting for tabernacles might have pure and healthy bodies. He also said many would awake in the morning of the resurrection sadly disappointed; for they, by transgression, would have neither wives nor children, for they surely would be taken from them, and given to those who should prove themselves worthy. Again he said, a woman would have her choice; this was a privilege that could not be denied her.

In the year of 1842 President Joseph Smith sought an interview with me, and said: "I have a message for you. I have been commanded of God to take another wife, and you are the woman." My astonishment knew no bounds. This announcement was indeed a thunderbolt to me. He asked me if I believed him to be a prophet of God. "Most assuredly I do," I replied. He fully explained to me the principle of plural or celestial marriage. Said this principle was again to be restored for the benefit of the human family. That it would prove an everlasting blessing to my father's house, and form a chain that could never be broken, worlds without end. "What have you to say?" he asked. "Nothing. How could I speak, or what could I say?" He said, "If you will pray sincerely for light and understanding in relation thereto, you shall receive a testimony of the correctness of this principle. I thought I prayed sincerely, but was so unwilling to consider the matter favorably that I fear I did not ask in faith for light. Gross darkness instead of light took possession of my mind. I was tempted and tortured beyond endurance until life was not desirable. Oh that the grave would kindly receive me, that I might find rest on the bosom of my dear mother. Why should I be chosen from among Thy daughters, Father, I am only a child in years and experience. No mother to counsel; no father near to tell me what to do in this trying hour. Oh, let this bitter cup pass. And thus I prayed in the agony of my soul.

The Prophet discerned my sorrow. He saw how unhappy I was, and sought an opportuntiy of again speaking to me on this subject, and said: "Although I cannot, under existing circumstances, acknowledge you as my wife, the time is near when we will go beyond the Rocky Mountains and then you will be acknowledged and honored as

my wife." He also said, "this principle will yet be believed in and practised by the righteous. I have no flattering words to offer. It is a command of God to you. I will give you until to-morrow to decide this matter. If you reject this message the gate will be closed forever against you."

This aroused every drop of Scotch in my veins. For a few moments I stood fearless before him, and looked him in the eye. I felt at this moment that I was called to place myself upon the altar a living sacrifice—perhaps to brook the world in disgrace and incur the displeasure and contempt of my youthful companions; all my dreams of happiness blown to the four winds. This was too much, for as yet no shadow had crossed my path, aside from the death of my dear mother. The future to me had been one bright, cloudless day. I had been speechless, but at last found utterance and said: "Although you are a prophet of God you could not induce me to take a step of so great importance, unless I knew that God approved my course. I would rather die. I have tried to pray but received no comfort, no light," and emphatically forbid him speaking again to me on this subject. Every feeling of my soul revolted against it. Said I, "The same God who has sent this message is the Being I have worshipped from my early childhood and He must manifest His will to me." He walked across the room, returned and stood before me with the most beautiful expression of countenance, and said: "God Almighty bless you. You shall have a manifestation of the will of God concerning you; a testimony that you can never deny. I will tell you what it shall be. It shall be that joy and peace that you never knew."

Oh, how earnestly I prayed for these words to be fulfilled. It was near dawn after another sleepless night when my room was lighted up by a heavenly influence. To me it was, in comparison, like the brilliant sun bursting through the darkest cloud. The words of the Prophet were indeed fulfilled. My soul was filled with a calm, sweet peace that "I never knew." Supreme happiness took possession of me, and I received a powerful and irresistable testimony of the truth of plural marriage, which has been like an anchor to the soul through all the trials of life. I felt that I must go out into the morning air and give vent to the joy and gratitude that filled my soul. As I descended the stairs, Pres. Smith opened the door below, took me by the hand and said: "Thank God, you have the testimony, I too, have prayed." He led me to a chair, placed his hands upon my head, and blessed me with every blessing my heart could possibly desire.

The first day of May, 1843, I consented to become the Prophet's wife, and was sealed to him for time and all eternity, at his own house by Elder Wm. Clayton.

Today I have but one regret, which is that I have not been a

more worthy representative of the principle of plural marriage, and that I have not lived a more perfect life. I can also state that Emma Smith was present and did consent to Eliza and Emily Partridge, also Maria and Sarah Lawrence being sealed to her husband. This I had from the Prophet's own mouth; also the testimony of her niece, Hyrum Smith's eldest daughter (my brother Lorin's wife), as well as that of the young ladies named themselves, with whom I was on most intimate terms, and was glad that they, too, had accepted that order of marriage. Instead of a feeling of jealousy, it was a source of comfort to me. We were as sisters to each other.

In this I acted in accordance with the will of God. Not for any wordly aggrandizement; not for the gratification of the flesh. How can it be said we accepted this principle for any lustful desires? Preposterous! This would be utterly impossible. But, as I said before, we accepted it to obey a command of God, to establish a principle that would benefit the human family and emancipate them from the degradation into which they, through their wicked customs, had fallen.

In all this God had in view a road marked out for me that I knew not; to struggle against the tide of opposition, prejudice and tradition; to aid in establishing a principle that would exalt mankind and bring them back into His presence. A tie has been formed that will guide me to the highest and most glorious destiny, if I continue to walk in the regeneration, which is the grand object of my life.

No one can possibly feel more deeply to regret than I do, the course taken by the sons of President Joseph Smith, knowing that they have been misinformed; that it is through prejudice, through yielding to popular opinion that they have been misled. They might heir their father's priesthood, if they would take proper steps, and honor the principles revealed through him. Thus they might be called to occupy prominent positions in this dispensation, to aid in forwarding the great work of redemption and to seek to bring every honest soul of every nation to a knowledge of the Gospel of the Son of God. O, that they had eyes to see and ears to hear the sound of the Gospel, and walk in the footsteps of their illustrious father, knowing as I do that he was the grandest personage that has stood upon the earth since the days of our Savior. O, that God would in His boundless mercy, His matchless charity, withdraw the curtain and let but one ray from His magnificent countenance shine upon them, that like Saul of Tarsus, they might turn to God and become his apostles in every deed. That they might also accept the many testimonies given by those whose lives have been pure and spotless, who have sought to aid in establishing eternal principles that will exalt the human race in the presence of God. How gladly we would

have them in our midst, did they walk in the spirit of their father.

They seem surprised that there was no issue from asserted plural marriages with their father. Could they but realize the hazardous life he lived, after that revelation was given, they would comprehend the reason. He was harassed and hounded and lived in constant fear of being betrayed by those who ought to have been true to him.

Since 1845, I have been the wife of President Heber C. Kimball, by whom I have had nine children, five sons and four daughters: have lived in the same house with other members of his family; have loved them as dearly as my own sisters, until it became necessary, as our children began to grow up around us, to have separate homes. Every mother has her own mode of government, and as children grow in years, it is more pleasant to have them under the immediate dictation of their own mother. I can truthfully state, however, that there is less room for jealousy where wives live under the same roof. They become interested in each other's welfare; they love each other's children; beside, in my experience, I find the children themselves love each other as dearly as the children of one mother. In sickness, it has been a pleasure to minister to those in need of assistance. I will say here, too, that it is a grand school. You learn self control, self denial; it brings out the nobler traits of our fallen natures, and teaches us to study and subdue self, while we become acquainted with the peculiar characteristics of each other. There is a grand opportunity to improve curselves, and the lessons learned in a few years, are worth the experience of a lifetime, for this reason, that you are better prepared to make a home happy. You can easily avoid many unpleasant features of domestic life that through inexperience you otherwise are unprepared to meet.

The study of human nature is a grand study. I can only speak for myself in this regard. When I separated from others and went to a home with my own children I placed many little safeguards around our home that experience had suggested, and my children grew into their teens without having heard an unkind word between their father and mother. When the father was there everything was done necessary for his comfort. To make our home a pleasant one was the chief object of life. When absent I knew he was in good company and where he had a right to be. I stood in no fear from his associations with others, because I knew their purity of life. It is needless for me to say anything in regard to the life and character of Pres. H. C. Kimball. He lives in the hearts of the people called Latter-day Saints, and his acts and works are known abroad.

As time passed on he seemed to appreciate more than ever his wives and growing children. His last words to me were that he had been agreeably disappointed in my course of life; had appreciated my

example as a wife and as a mother; that none had excelled me in the home life. Wherever my lot had been cast, there he had found a place of peace and rest. "Let me now thank you kindly," he said, "for every kind word, for every kind act of your life, and when I am gone, which will not be but a short time, you shall be blessed and find friends." He went on to say that if he never spoke to me again, I might rest assured that I had his most sanguine good feelings; his unbounded love and esteem. "What can you tell Joseph when you meet him? Cannot you say that I have been kind to you as it was possible to be under the circumstances? I know you can, and am confident you will be as a mediator between me and Joseph, and never enjoy any blessing you would not wish Heber to share."

These words were more precious to me than gold, as they were his last, with the addition of "I leave my peace and blessing with you. May the peace of Heber ever abide in your habitation."

I do not pen these facts thinking that others did not share equally in his esteem; as every woman carves her own niche in her husband's affections.

Heber C. Kimball was a noble whole-souled son of God, and was as capable of loving more than one woman as God Himself is capable of loving all his creations.

Sister Vilate Murray Kimball, first wife of Heber Chase Kimball, was one of the noble women of earth. She was dearly beloved by his wives and children, as well as by all who intimately knew her. Too little has been said of her exemplary life. She was as a ministering angel to those in distress, ever ready to aid those who had not been so fortunate as herself in regard to the comforts of life. She never seemed so happy as while seeking to make others happy. Every year it was her custom to invite all the family to dine at her table, and insisted that it was her privilege to wait upon and make them happy and comfortable. In her last sickness she expressed her regret that she could no longer have the pleasure of seeing the family together as she had been in the habit of doing. On one occasion when one of her old time associates was urging her to come often, as she had done in former years, she answered, "You must excuse me, as our own family has grown so large that by the time I visit them all, I want to begin the rounds again." This shows the good feelings she cherished towards her husband's many wives and children. Too much cannot be said in praise to her example. In her demise, Zion lost one her noblest daughters. Very sincerely, your Sister in the Gospel,

LUCY W. KIMBALL.

References:

1. Reminiscences of Latter-day Saints, *Lyman O. Littlefield*, (1888), 37-54.
2. L.D.S. Biographical Encyclopedia, *Andrew Jenson*, Volume 1, (1901), 808.
3. Church Encyclopedia, Volume 1, The Historical Record, *Andrew Jenson*, Volume 6, (May 1887), 229 and 236.
4. Life of Heber C. Kimball, *Orson F. Whitney*, (1888), 431.
5. Pioneers and Prominent Men of Utah, 1287.

REMINISCENCES OF JANE WALKER

I well remember when I was a little girl my father was moving from Vermont to Nauvoo with his family of ten children and my mother a brave delicate woman. When we arrived near Haun's mill they heard of the trouble at the mill. The company stopped to go and assist the brethrens and sisters. It was at the time Brother Joseph Young, President Young's brother, came to father telling him that he had tried everywhere to get a wagon and team to go three hundred miles back after his family. His family was in danger of having their home burned. Father unloaded one of his wagons, let my older brother William go drive the team. Brother Joseph blessed him and told him that he would be saved in the kingdom of God and wear a crown of glory. While they were gone, the brethren went to help the saints at Haun's mill. My father was shot through his right arm. He could not do anything to help for the bullets were flying like hail stones. Father started up the bed of a dry creek with another brother and a voice spoke, "You are the safest here." He looked around in the direction from which the voice came and saw a small hole in the bank with a plank standing in front of it. He stepped in behind the plank, and had hardly gotten in when the other brother was shot. The mob was all around hunting and swearing what they would do if they found the D-- mormons. Father could see them plain and he prayed earnestly that the Lord would blind their eyes so that they might not see him. It grew dark and father came out and went to help bury the dead. He was so weak from the loss of blood. He was three days and nights with only the wild berries from the woods for food. After the massacre, a young man came to camp to tell the women to flee to the woods, and that all had been killed at the mill. He said that they would share the same fate if they did not go. Some ran with their children, but mother told us that the Lord could protect us just as well in our wagons as He could in the woods. After praying to the Lord to keep us from harm she put us in bed. We slept all night, but I think that my mother did not sleep for she looked so pale and care worn in the morning. We started on our journey again and camped that night. The next morning there was a mob surrounding our camp. They searched our wagons, took the guns and ammunition and threatened to kill every one little and big. A woman came with the mob. I can see her now. She was standing with one knee on a chair. She looked at us and said, "I would like to see every one killed big and small." I thought, "What a wicked woman you are." They finally ordered us to move on. We were just ready to eat breakfast so we had to go without. The mob followed until noon. We had to face rain and sleet so they did not enjoy the ride. They ordered us off the main road and said if we were seen again they would kill everyone. We camped in the woods that night and could not make a fire for fear

of being seen. We had to make the beds on the ground with nothing but the canopy of heaven to shelter us. We went to bed cold and hungry. In the morning when we raised out of bed, the snow fell on our faces. We at last arrived in Nauvoo. We all took ague fever and quite a number died. The Prophet Joseph Smith went to all blessing them and giving words of comfort. The four oldest of our family went with the Prophet Joseph Smith. They were William, Lorin, Catherine and Lucy. Lucy afterwards married the Prophet in May 1843. We all were sick with the fever for nearly six months. My dear mother never did recover. She died in January. Father was very sick too. The Prophet told him to get as good a home as he could for his children and to go on a mission and that his health would be improved. He said that if any of us children were sick or mistreated, that he would look after us and be a father to us. I well remember when father had been gone for a year, I was very sick and wasted to a mere skeleton. I could not speak nor move. The Prophet Joseph sent William and Lucy in a carriage after me. He said Emma was a good nurse and that I would get better. I was too sick for them to take me with them so the Prophet sent two Elders to baptize me for my health. I knew what was said and thought if I could live to get to the river, I would get well. My dear readers, they carried me on a sheet to the river. When they raised me out of the water I felt perfectly healed. I could talk and walk. That has been a great testimony to me of the truthfulness of this work. No trials I have had to encounter has weakened my faith in this great and grand work of the Lord. I was taken to the Mansion to live with the Prophet's family until I had regained my health. When I was well again he sent me to Springville to live with Judge Adams and his wife. They were great friends of the Prophet. They wanted a little girl to stay with them for company. They had buried four children and had one girl and one boy left. The daughter was married and lived near them. The daughter, Mrs. and Mrs. Adams all died within three months. The son was nearly crazed. He shut the house and left. He had not thought of me for I was in my room upstairs. I did not know where to go so at daylight I tied up a small bundle of clothes and asked my Heavenly Father to help me find friends. I climbed out of the upstairs window and then down onto the shed. I did not know which way to go so I walked slowly. Soon I saw people coming in different directions. I looked at all that I met until I thought that I saw one who wore a good look on his face. I asked him if he knew of anyone who wanted a little girl. He seemed to be in a hurry, but he looked at me for a minute and said, "Yes, you are the one I am looking for." He took me to his home and I found that he was a good Mormon. I felt as if the Lord had answered my prayers and I thanked him from the bottom of my heart. This was in May. I stayed with them until

they moved to Nauvoo in the fall. His wife was an invalid. When we arrived in Nauvoo, I went to the Prophet's home. I remembered where it was for I had lived there before. I went to Springville in 1844 and while I was there our Prophet was killed. My first acquaintance with the Prophet was shortly after we arrived in Nauvoo. He came to our house and said to my father, "Father Walker, you have just such a family as I always thought I would like to have." There were five boys and five girls. The Prophet said that he would like the four oldest and would be a father to them. Father let William, Lorin, Catherine and Lucy go with the Prophet. Oh, how good he was to us before and after mother's death, and the children had a good home as long as the Prophet lived. William married Olive Hovey Farr, Lorin married Lovina Smith, the oldest daughter of Hyrum Smith.

I loved to watch the Nauvoo Legion when they were drilling. The Prophet was riding a chestnut brown horse. The horse was so proud of his rider that he would hardly touch the ground with his feet. I thought that I had never seen anything so grand.

The Prophet had brother Sayers take me to Springfield in a buggy. When he kissed me goodbye he told me to be a good girl. I little thought it would be the last time that I would see the Prophet.

Jane Walker Smith, wife of Lot Smith

SOLOMON WALKER . . . A Tiller of the Soil

By Jennie Walker Halliday

He was a man of the soil and for such an enterprise as farming he possessed an interesting list of qualifications. A mere glimpse of the man would tell that his tall, straight, well muscled frame was above the average man's physique. It was crowned by a well proportioned head, clear cut features and dark hair, which in later years turned a salt and pepper accompanied by a small bald spot. Strength beamed from his entire being. Solomon Walker liked to follow the plow and feel the new turned soil soften beneath his feet, or smell the new mown hay carried by the summer breeze. All of this held a certain charm for him. Bending nature to his will or helping its natural process along gave him great satisfaction. "The Tiller of the soil is the backbone of the country," was his strong convictions.

Life itself was full of fascination and each day found him eager to begin his labors. This vigorous, energetic man always said, " 'Tis the early bird who catches the worm." His greatest pleasure and satisfaction came from his work. His intolerance of people who were not of the same opinion was very noticeable. He could not understand the "pleasure seeking world" in which he existed the last few years of his life.

This man's academic training came from the "University of Hard Knocks." His actual class room recitation covered a period of about six months, yet through his own efforts he became a fairly good reader and an excellent mathematician. He found enjoyment in reading history, church works, some of the lighter plays of the day and especially the newspaper. This he read from cover to cover.

Pleasure as we know it today was unknown to this lad and man. He was attracted by the rod and gun but seldom took time out, for the use of either. Time was too valuable when there was work to be done.

He said that his conservative nature was acquired from his Scotch ancestors, and often "Sol Walker" became the Scotchman of his friend's jokes. But the kind of man he became was due more to his childhood environment than his Scotch ancestors.

He was born at Winter Quarters, Iowa, November 20, 1848. His journey across the plains is the first happening in his life he can recall. He was only a child of four when his mother made preparation to travel to Salt Lake City to his father. All their wordly possessions were placed in a small wagon, and they joined the wagon caravan in the summer of 1852. Bare footed, this small boy walked most of the way to Salt Lake City. When the sun soaked ground blistered his feet he would tie them up in rags or buckskin. One evening they made camp early. The Walker wagon was farthest from the stream. Solomon's job was to keep his mother supplied with water. As he started for the stream with his pail, his feet became so hot he could not stand it. He jumped into the bucket to let them cool. On the return trip, he dampened the ground with water from his pail, to stand on until he could go on.

On reaching Salt Lake Mrs. Walker found that her husband had taken another wife. She could not reconcile herself to the thought of living polygamy. On hearing that a party of saints were leaving for Tooele, she joined them. Here she met and married a widower by the name of Marshall. In spite of all their combined efforts, privations and hardship kept close to them. Their shelter, a poorly built log cabin, was inadequate to protect them from winter's chilling blasts. Sustenance and clothing were scarce. Many a meal was furnished from sego lily roots or a few dried wild fruits, gathered from the hill side.

At the age of eight Solomon was sent to tend the sheep belonging to his step-father. With his dog for company he spent weeks at a time on the hillside, preparing his own food and sleeping on the ground. The coyotes and sometimes the wolves howling in the distance kept him alert to his task. When the howls came close, he would build a large brush fire and keep the sheep near by. The first snowstorm of the season found him still on the mountain side with the sheep. The sheep were all bedded for the night when he wrapped

himself in his mother's black woolen shawl which served as coat and bedding. It was late autumn and too cold to sleep without some protection. After he had gone to sleep snow started to fall. It covered him like a blanket and "For one night," he said, "I slept warm."

Life was not very easy for this undernourished, half clad lad. His stepfather kept him busy. When he was twelve his stepparent enter into plural marriage. Solomon's mother did not approve. She sent Solomon to Salt Lake City to see his sister, Mrs. Oscar Hamblin. Mr. and Mrs. Hamblin had been called by the Church leaders to settle the Santa Clara valley. Sol, as he was now called, walked to the city and back again in a week's time to let his mother know the time of their departure.

Soon Solomon's family reached the Santa Clara, a town site was chosen and shelters were built. Homes were crowded and poorly constructed, but Sol did his best to support his mother and family. He worked for produce, animal's wool and leather; anything which could be used for food or clothing. Money was almost a novelty in those regions. While he lived here, he learned many Indian customs and some of their language; which was of great value to him in later life, in his dealing with the Indians. He often went with his brother-in-law. Oscar Hamblin, to settle disputes and grievances among the Indians. Here an Indian marriage ceremony took place within sight of the town, on a cliff which projected over the Santa Clara river. Two braves from different tribes wanted the same maiden. The one, strong enough to pull her away from the other, was to be victor. For days they pulled, this way and that way, until the poor maiden's arms became severed from her body. As a result they buried her on the cliff and returned to their tribes.

In the spring of 1864, the Santa Clara river, swollen by the spring thaw and rains, lashed its fury against the little town and washed most of it away. It covered the remains with a fine mud, several feet deep. The rescued people were camped on the hillside; after several weeks they were able to return and try to save something from the wreckage. A story is told of a widow's cow which returned to her door six months after the flood, still covered with so much mud the widow did not recognize her until she rubbed her head on her arm. After the flood many of the people moved away, among them Oscar Hamblin. Mrs. Marshall and her family accompanied them. Solomon was now a young man of sixteen.

They located in Beaver County in a spot known as Minersville. Here he spent the most productive years of his life. The town was in the making when they arrived. He helped lay out the town site and the farming district south-west of the town. The two families lived in a one-room log cabin for a while which also served as the

first school building for Minersville. Beds were rolled up and piled in the corner while school was in session.

A year after his arrival he met and married Amanda Grundy. He was only a lad in years at this time, but he said, "I felt like a man; I had been carrying the burdens of one for many years." He was a very proud man on his marriage day. He was wearing his first pair of "store made" shoes, which cost him the fabulous sum of seventeen dollars.

Two children blessed this union, only one of which lived. His wife died soon after the birth of the second child, leaving him with a motherless daughter, Emma, to care for.

Honest labor was helping him accumulate a few worldly possessions. He now had a well paying farm, a modest home and a few cattle. He began to feel the satisfaction which comes with possession. Work became a drive and before many years he was known as the wealthiest man in Minersville.

Solomon had always been an active community man, interested in civil advancement. The Rocky Ford Dam which furnished the water for culinary as well as irrigation purposes, broke its banks. Through the foresight of Solomon the town was actually saved from destruction. When the town council met to decide on what should be done. Solomon arose and said, "I can build a dam that will stay." His services were accepted and he built a dam that held until 1915, when a concrete one took its place. A new project opened up below Minersville. Water rights were sold to the new farm owners. A larger storage space was needed so a new reservoir and dam were constructed.

Besides planning and supervising the construction of Rocky Ford Dam Solomon aided in fencing the "town field," making canals and ditches, making a cemetery, constructing roads, building bridges, etc., and guarding the town on many occasions from Indian raids. At the time he was Bishop the one room meeting house was remodeled, and it is still in use today. He helped construct the first brick school building by contributing funds and also labor.

We find he was just as active and perhaps more so, in Church affairs as he was in civic concerns. On March 28, 1887, he was set apart to fill a mission to the Northwestern States. After six months of diligent labor he contracted chills and fever and was forced to return home. He was president of the first Y.M.M.I.A. organization in Minersville, and in 1880 he was ordained a High Priest and Bishop, by President George Q. Cannon. This office he held until 1894. Throughout his life he tried to exemplify his religion by his living.

Martha Ann Eyre had become his wife on May 9, 1888, and a desire of his heart was fulfilled by this marriage. Home had

always been his castle, but he wanted children. Eight children, three girls and five boys, blessed this union. The children all grew up with the same love of home. I have heard him say on many occasions on returning from a short visit, "Be it ever so Humble there is no Place like Home." The children were all taught to work and share the responsibilities of the home, and in their adulthood have adopted their father's motto, "I am happiest when I am busy."

While Brother Walker was Bishop the Indians, friendly but destitute. often came for help. They would say, "White Bishop, heap good in'jun Bishop." His young wife and small children alone, often tried to satisfy and entertain a house full of Indians in his absence. They would bring pine-nuts and buckskin to barter for flour, potatoes and bacon. One old buck called Beaver Adds, who was nearly blind, had his corner in the Walker kitchen where he ate his meals every day. He said, "White man food heap good."

Because of unsanitary drinking water, Solomon and family moved to Beaver City on May 9, 1898. This was eighteen miles east of Minersville. They resided here until April 3, 1902, at which time they moved to Provo. Mr. Walker had had a severe illness which left him with a slight heart disturbance. The doctor advised him to find a lower altitude. The family approved of the move, especially the children, but Solomon was never content. A period of restlessness followed. He was a pioneer at heart and wanted to be doing his work. He visited all the new farming projects for hundreds of miles around. He wanted to build, to break and tame nature to his will. He wanted to be a part of the place where he lived, as he had been in years past. Two trips were made into Oregon and Idaho. The Uintah Valley more than pleased him. For his desire was to keep his family close about him and he thought this would be possible if he lived where they could all have farms around him. His wife refused to leave; education for the children was better and easier to obtain where they were. In his discontent he tried investing his money in real estate and mining stock, but his losses were heavy. He then became more determined than ever to move where he could farm on larger scale. The Sevier Project was well under way by this time. His wife finally decided to let him have his way. In the spring of 1913 they moved to Lynndyl, a desolate looking spot for his wife and family, but he seemed to enjoy it. Life took on a new meaning for him. There was work to be done. Work! work! work! beat within his blood. The hardships they were forced to undergo seemed very trivial in comparison with those of his own youth. After a year or so he found it would be necessary for his daughter to leave home, to continue her education, and that the only son now at home was not very enthusiastic over broken ground,

where rattlesnakes lurked behind each bush. Because of this they "pulled their stakes" and headed toward familiar "stamping grounds," the old home town of Minersville.

Here Solomon seemed more content and entered into the activities of the community with his usual zest. The town had acquired a nick name of "Punken Town." He was determined such a disgrace should be eliminated. Through his efforts this was done, and today it is called by its right name. Wherever he went he planted trees, both fruit and shade. Today some one is reaping the benefits of such thoughtfulness. Among his trees you could always find a hard wood such as locust or walnut. If a tongue or singletree broke belonging to some farm implement, it was soon mended. The hard wood tree always kept him supplied with new ones. He was very handy with the tools. Some times his work could not be called "works of art," yet they could always be depended on to be substantial and sturdy. He always said, "If a thing is worth doing, it is worth doing well."

As he grew older he could not understand the demand of the world for more leisure time and "modern luxuries," as he called them. Movies were considered abominable and most of them a disgrace to human society, although he hardly gave them a chance to justify themselves. I doubt if he saw more than a half a dozen during his entire life. However, he encouraged home dramatics and as a young man he belonged to a dramatic club. In later years he encouraged his children to take part.

Because of his desire to keep his family around him, he left Minersville on March 22, 1919 and went to Burley, Idaho. Two of his sons had located here; however, the climate did not agree with him and as soon as school was out, he returned to Utah and settled in Murray. Unable to farm, he kept busy with his garden, which was the pride of his old age. City life did not satisfy him. Close neighbors irked him. As long as he lived he longed to return to the farm and the life which demanded so much of him. Within himself he knew a return to such activities was impossible, but an expression of longing escaped from him once in a while. The last years of his life were spent in his garden, reading his newspaper and chopping wood, which was his favorite pastime. He always attributed his agility in his declining years to this sport.

This man, Solomon Walker, who loved the soil with all his being, was placed within its fold on December 23, 1930, for his final resting place. "Dust thou art, to dust returneth."

LIFE OF HYRUM ALONZO WALKER

Hyrum Alonzo Walker, son of John Walker and Elizabeth Walmsley, was born March 2, 1851, in Pottawattamie County, in the state of Iowa. His father was a native of Vermont, his mother was from England and each embraced the Gospel in their native land. After the death of his mother's first husband named James Corbridge, the mother worked for the Prophet Joseph Smith, assisting in the washing and other duties about the home. He was the fifth child of a family of seven, and the sister and brothers are as follows: William Corbridge, Mary Ann Corbridge Hamblin, Joseph Edwards Walker, Solomon Walker, George Marshall and Ephraim Marshall.

His father crossed the plains in the year of 1850 but the mother with her family did not make the journey until 1852. At this time he was only one year of age. He doesn't remember his father. In crossing the plains his brother, William, drove loose cattle; later he returned and drove an ox team. His sister Mary Ann also drove an ox team. During the journey she met with an accident which no doubt would have proven fatal if an All Wise Hand had not interceded. A wheel of a loaded wagon ran over her head and breast. Those present thought it was a miracle. No doubt her life was spared for a wise purpose, as she has been a faithful worker among the sick, always ready and willing to do all in her power. She was also an efficient mid-wife.

Arriving in Salt Lake City, they did not remain but went to Lehi where they built their first home. Father remembered while living at Lehi that in the summer time they lived on a large ranch. At a later period they were advised to move to American Fork, it being a larger settlement. The Saints who were living in small settlements were advised to move to larger ones as a protection against Johnston's Army, who had threatened to drive out all the "Mormons." After peace was restored they moved back to Lehi. During these moves their few belongings were hauled by milk cows, that were giving milk at the time.

There was another move to Santa Clara, where William built a little log cabin and took up a small farm. After living there for sometime, a flood came and destroyed the town except one house. A gulch 20 feet deep was washed out through the town. Father remembered one incident that occurred then. As all were watching the roaring water, they saw a cow going down the stream tossing about among trees and debris. All that could be seen of her was her head which was caught in the fork of a tree. This cow belonged to a widow. In about a week she was happily surprised to find her only cow had returned. The homes were rebuilt on the bench

land. They toiled and struggled on, trying to make a livelihood, but conditions proved unsatisfactory so they moved again, this time to Minersville, in the year of 1862.

When just a small boy, father went to school in a room equipped with benches and the pupils were seated side by side. His first teacher was Mr. Lightner and the next one he remembered was George Roberts. There were private schools in Minersville, but because of the fact that father had a bad ear, which kept him out of school a great deal of the time, he never received a complete education. This ear infection has caused partial deafness.

Food and clothing were very hard to get in the early days so they had to scimp and manage the best they knew how. Father often laughed and told of a hat his mother made for him. It was made of blue denim. Saturday night the mother would wash, starch and iron it for Sunday morning. By the next week all signs of starch had disappeared leaving it limp and badly in need of another starching. When they began to raise wheat, grandmother would make hats from straw she had braided. Many a time father remembered going to work in the field carrying a lunch of nothing but bread on which had been spread lard and then as much as possible scraped off. Father stated at one time a man working for them had a slice of bacon with his lunch, and how they envied him.

Time with its toil and struggle passed on, yet there were happy times as well. Most everyone was a like. All were poor, so they felt at home going to dances bare-footed, taking wheat, corn, or potatoes to pay for their admission!

Father married Mary Jerusha Wood, born March 14, 1853, at San Bernardino, California. The ceremony was performed in the Salt Lake Endowment House, October 17, 1870, by Dan H. Wells. Father told that after he had asked the hand of mother in marriage, he bought the brick and other materials for a house and then went to Salt Lake and his brothers built the home in Minersville. On his return after their marriage he shingled it with the help of his brother. This little brick house is still standing by the home of Alverette Robinson. Grandmother sold a cow and bought a stove and a few other necessary articles. From the pieces of lumber that were left from the doors and windows, father made three stools and a bed. He said no one could be more thankful and happier than they were.

At age of 35, in July 1888, mother died and left father with five children, two children having died in infancy. Before her death father had dreams from which he knew she was going to be taken away. The first night she was taken sick, it was shown to him that he was going to be left alone and he went to sleep praying

earnestly to the Lord. Though he had been given the assurance in the dream that she would live until July, he couldn't see how it was possible for her to do so. Then mother had a dream after which she said she believed she was going to get well. She dreamed that the house would be washed away, and that was interpreted to mean that she was the house.

Father immigrated Sarah Ann Jackson from England whom he afterwards married in the Manti Temple, November 13, 1889, with Daniel H. Wells officiating in the second marriage ceremony also. Sevenu children were born to this union. December 21, 1910, this wife died leaving him alone the second time. All of this family except one (Verna) have passed from this life. Two wives and eight children have departed this life.

Father has always been a man of great faith. At the dedication of the Salt Lake Temple, he had been sick with rheumatism for more than two weeks and he felt like he was unable to attend this event. One day some people from St. George stopped at his home on their way to the Temple. He told them they were welcomed and would have to look after their own teams but that his wife would get food for them. One of the ladies, Sister Snow, came in and inquired of father as to what ailed him. When told, she advised him to have the brethren administer to him. This father was glad to have done for he had been very anxious for health which would permit him to take the trip to Salt Lake City. The administration was performed and during the prayer it seemed like a flash of fire went over his body and in his prayer the brother said, "You will go and come as you wish." Then father got up and walked to the other room and the next morning was on his way to the Temple.

While seated in the Temple, he had a manifestation. Father changed position so as to rest his weakened body; putting one arm on the back of the seat, throwing back his head. He saw seated above him another congregation. Their attention was on Pres. Woodruff who was offering the dedicatory prayer. Among this large group of heavenly beings was Libby Hamblin, a niece who had been dead for a number of years. She turned and looked at him and smiled. As he glanced around to see if there was anyone else he knew, the vision vanished and he was left to ponder over this wonderful manifestation.

Father was baptized while at Santa Clara and at about the age of eight. He has acted as counsellor in the deacons quorum. Has been president of the M. I. A. and has been ordained to the different grades of the priesthood. He held the office of High Priest. He spent one winter at the St. George Temple doing various work for the dead.

Father has always observed the Word of Wisdom and never drank tea or coffee and always refrained from the use of tobacco, never using it only on advice of physicians for health's sake. He has always loved children and always taught them to be honest and has also taught extreme cleanliness. His maxim is "Things worth doing at all are worth doing well." He loved music and often sang the songs of the olden days. He has really been a mother and father to his two families. He said: "my children have thought I was strict at times but it was always my ambition for them to grow up to be somebody. With the little chance they had, as I was a poor man and could not offer them much, I was proud of their accomplishments." He had always been a hard worker at farming and still had a garden to busy himself.

He has six children living, 39 grandchildren and 20 great-grandchildren.

Written by his daughter, Amy Baker, April 22, 1929, and rearranged and added to by Historian Pearl Crockett, Hawthorne Camp, on further information furnished by Hyrum Alonzo Walker and his daughter, Carrie Anderson, June 27, 1932.

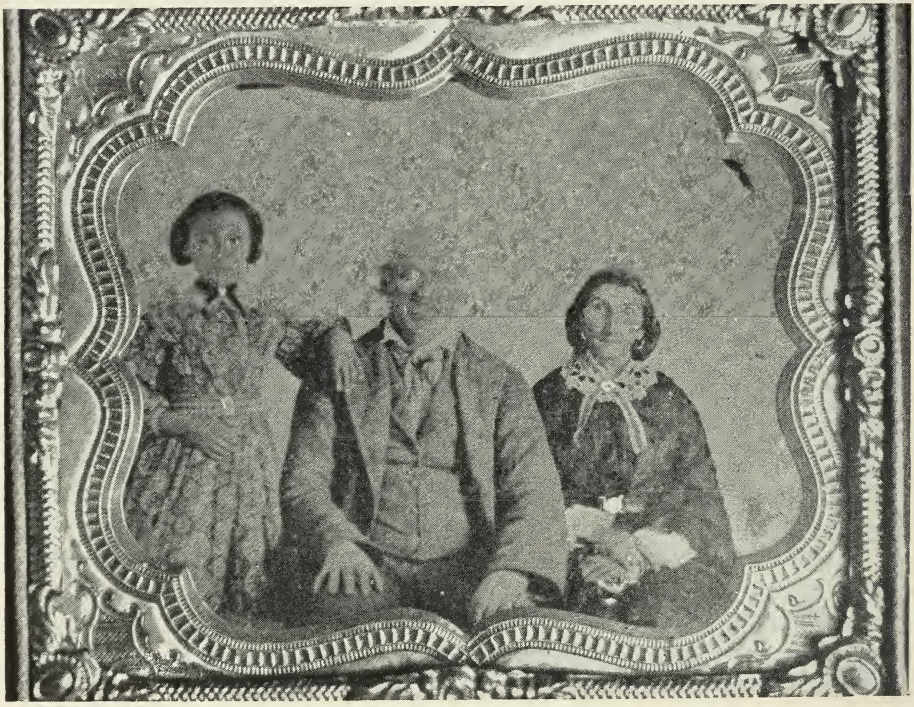

CLARINDA JOHN WALKER ABIGAIL SANFORD

Descendants of John Walker

By Rodney W. Walker

1. JOHN WALKER, son of Simeon and Mary (Miner) Walker, was born June 20, 1794, at Peacham, Vermont.[1] He came to Utah[2] as a pioneer in 1850 and died October 18, 1869, at Farmington, Utah. He married first April 18, 1819, at Peacham, Vermont, LYDIA HOLMES, daughter of William and Lydia (Adams) Holmes.

Lydia Holmes was born April 18, 1800, at Falmouth, Maine, died January 18, 1842, at Nauvoo, Illinois, and was buried there.

Ten children children by John's first marriage.

2. + WILLIAM HOLMES WALKER, born August 28, 1820; married 1st, Olive Hovey Farr, 2nd, Mary Jane Shadden (Van Vesslor), 3rd, Olive Louisa Bingham, and 4th, Harriet Paul; died January 9, 1908.
3. + LORIN WALKER, born July 25, 1822; married 1st, Lovina Smith, and 2nd, Mary Middlemuss (or Middleton); died September 26, 1907.
4. + CATHERINE WALKER, born May 20, 1824; married 1st, Elijah Knapp Fuller, and 2nd, William Rogers; died August 31, 1885.
5. + LUCY WALKER, born April 30, 1826; married 1st, the Prophet Joseph Smith, and 2nd, Heber Chase Kimball; died October 1, 1910.
6. + EDWIN WALKER, born August 15, 1828; married 1st, Ann Sophia Tyler, and 2nd, "Polly" (probably Mary E. Saniforth). Date of his death is not available.
7. HENRY WALKER, born May 18, 1830; married in 1851.[3] (No information on his wife and family are available.) He died February 1866.
8. + JANE WALKER, born August 2, 1832; married Lot Smith; died March 23, 1912.
9. LYDIA WALKER, born September 12, 1834, at Ogdensburg, New York; died August 12, 1843, at Nauvoo, Illinois.
10. + JOHN WALKER, born March 11, 1837; married Serepta Pate; died March 8, 1889.
11. + MARY ELECTA WALKER, born February 11, 1840; married 1st, Edwin Albert Davis, 2nd, William Peirce, and 3rd, George H. Parker; died December 19, 1904.

* * *

[1]In Salt Lake Temple record, Peacham, Vermont, was given as John Walker's birthplace instead of Woodbury, Conn., when John Walker was alive at that time. It was confirmed by the work of Noel C. Stevenson.

[2]The name, Utah, was in effect upon becoming a state in 1896. The original name was Deseret and the Territory of Deseret.

[3]In the census of 1851 of Davis County. "Henry 20 (years old) Male, (born at) Vermont, 'married within the year'." Ref.: Utah Genealogical and Historical Magazine Volume 28, page 106-07 (1937).

1. JOHN WALKER, son of Simeon and Mary (Miner) Walker, married second about 1846, ELIZABETH WALMSLEY, daughter of William and Mary (Slater) Walmsley.

Elizabeth Walmsley was born December 7, 1816, at Lancaster, England, and was married first to James Corbridge who lost his life

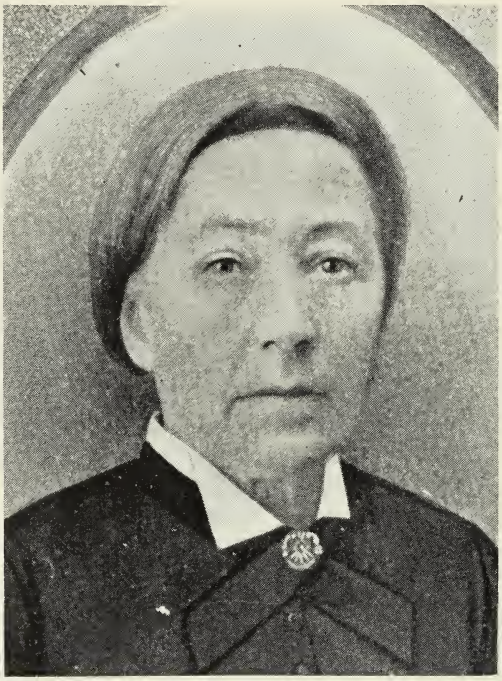

ELIZABETH WALMSLEY

at Nauvoo, Illinois. John Walker was her second husband and they were separated in about 1850. She was married third to George Marshall. She died April 13, 1896, at Minersville, Utah, and was buried there.

Children by John's second marriage.

12. JOSEPH EDWARDS WALKER, born February 1, 1847, at Winter Quarters, Nebraska; died two months later.
13. + SOLOMON WALKER, born November 20, 1848; married 1st, Amanda Grundy, 2nd, Marie Ellen Blackburn, and 3rd, Martha Ann Eyre; died December 22, 1930.
14. + HYRUM ALONZO WALKER, born March 2, 1851; married 1st, Mary Jerusha Wood, and 2nd, Sarah Ann Jackson; died April 30, 1937.

1. JOHN WALKER, son of Simeon and Mary (Miner) Walker, married third February 22, 1851, at Salt Lake City, Utah, CAROLINE LUCE, daughter of Ephraim and Lydia (McComber) Luce. No children were born by the third marriage.

Caroline Luce was born September 14, 1831, at Vinalhaven, Maine, and died May 22, 1924. She left John Walker shortly after the marriage and married May 6, 1851, or September 9, 1851, Samuel Comstock Snyder. Her third marriage was to William Chatwin.

1. JOHN WALKER, son of Simeon and Mary (Miner) Walker, married fourth March, 1851, ABIGAIL SANFORD.

Abigail Sanford was born March 14, 1811, at Prospect, Connecticut, and died in 1872 at Carleton, Iowa. She was a widow of Mr. Brocket and had a girl and a boy in Connecticut prior to her marriage to John Walker.

By John's fourth marriage one child was born.

15. + CLARINDA ABIGAIL WALKER, born August 7, 1852; married Frederic Ezra Strong; died March 10, 1935.

SECOND GENERATION OF JOHN WALKER

2. WILLIAM HOLMES WALKER, son of John[1] and Lydia (Holmes) Walker, was born August 28, 1820, at Peacham, Vermont. He died January 9, 1908, at Lewisville, Idaho, and was buried

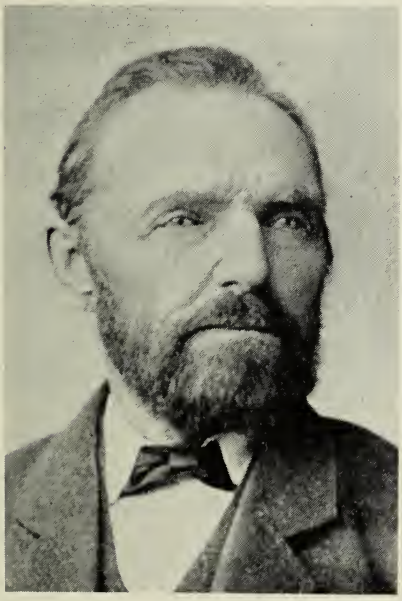

WILLIAM HOLMES WALKER

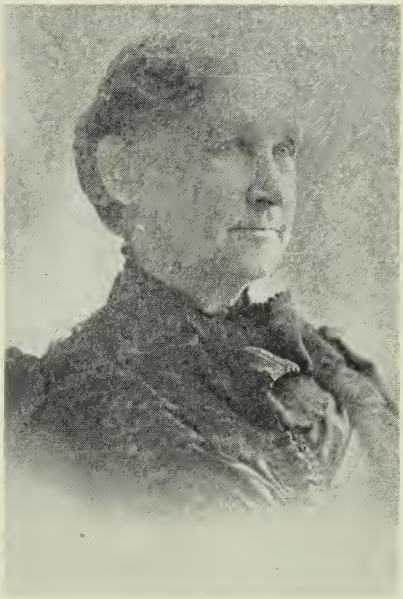

OLIVE HOVEY FARR

there. He married first November 1, 1843, at Nauvoo, Illinois, OLIVE HOVEY FARR, daughter of Winslow and Olive Hovey (Freeman) Farr. No children were born in this marriage. See Page 14 for the sketch of his life.

MARY JANE SHADDEN

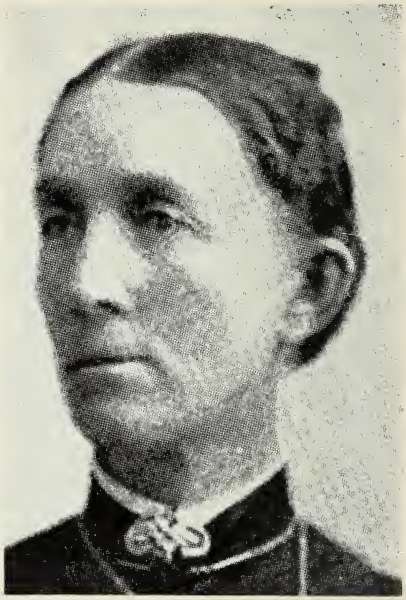

OLIVE LOUISA BINGHAM

Olive Hovey Farr was born March 8, 1824, at Waterford, Vermont. She died December 8, 1915, at Lewisville, Idaho, and was buried there.

They adopted a child named Elva, who was born in 1848 and died in June, 1853.

2. WILLIAM HOLMES WALKER, son of John[1] and Lydia (Holmes) Walker, married second, April 28, 1850, at Salt Lake City, Utah, MARY JANE SHADDEN, daughter of Simeon and Fanny (Cronk) Shadden.

Mary Jane Shadden was born July 26, 1830, at Sing Sing, New York. She died September 3, 1916, at Lewisville, Idaho, and was buried there.

Eight children were born by his second marriage.

16. + THEODOCIA FANNY WALKER, born March 8, 1851; married 1st Samuel Shearman and 2nd Walter Oxenbold Davis; died November 12, 1920.
17. + SIMEON WALKER, born July 6, 1852; married 1st Kate Platte Roper, 2nd Ann E. Thompson, and 3rd, Mary Jane Prouse; died September 26, 1928.
18. + DON CARLOS WALKER, born May 21, 1858; married 1st, Ann Taylor Boyes; 2nd, Mary Stubbs, and 3rd Lovina Irene Blanchard (318); died April 10, 1930.
19. + WILLIAM ADELBERT WALKER, born November 5, 1859; married Lavina Harper; died July 18, 1940.

20. + WINSLOW FARR WALKER, born October 10, 1861; married Sarah Melissa Scott; died October 23, 1943.
21. + WELBY HOLMES WALKER, born January 8, 1864; married 1st, Diadamia Casto, and 2nd, Sarah Hegsted; died October 26, 1947.
21a. EDWIN WALKER, born July 7, 1865, at Salt Lake City, Utah; died January 8, 1867.
22. + OLIVE MAY WALKER, born April 13, 1871; married Arthur James Goody.

2. WILLIAM HOLMES WALKER, son of John[1] and Lydia (Holmes) Walker, married third August 30, 1858, at Salt Lake City, Utah, OLIVE LOUISA BINGHAM, daughter of Erastus and Olive Hovey (Freeman) Bingham.

Olive Louisa Bingham was born October 2, 1844, at La Harpe, Illinois. She died September 12, 1921, at Lewisville, Idaho, and was buried there.

By William's third marriage ten children were born.

23. + CELESTIA ANN WALKER, born May 11, 1860; married Daniel Wann Hunter; died September 30, 1937.
24. JULIUS WALKER, born September 20, 1862, at Salt Lake City, Utah; died August 15, 1881.
25. SARAH WALKER (twin of Julius), born September 20, 1862, at Salt Lake City, Utah; died the same day.
26. + LYDIA WALKER, born July 8, 1865; married Edward Bishop Hunter; died July 6, 1937.
27. + ERASTUS WALKER, born May 22, 1867; married 1st, Alice Elizabeth Ellsworth, and 2nd, Mary Alvina Smithies.
28. + EDWINA WALKER, born January 24, 1870; married Edmund Ellsworth; died January 16, 1950.
29. MARIAH LOUISA WALKER, born June 20, 1872, at Oak City, Utah; died there November 12, 1875.
30. + JOHN WALKER, born September 14, 1875; married Jane Elizabeth Vallier; died March 29, 1922.
31. + WILLIAM PERRIN WALKER, born February 13, 1882; married Ella May Allen.
32. + BINGHAM F. WALKER, born September 14, 1885; married Etta Eliza Taylor.

2. WILLIAM HOLMES WALKER, son of John[1] and Lydia (Holmes) Walker, married fourth, April 24, 1865, at the Endowment House in Salt Lake City, Utah, HARRIET PAUL, daughter of Nicholas and Harriet (May) Paul.

Harriet Paul was born March 3, 1847, at Cornwall, England. She died January 20, 1897, at Holladay, Utah, and was buried at Lewisville, Idaho.

By William's fourth marriage eleven children were born.

33. + LORIN PAUL WALKER, born May 31, 1866; married 1st Sarah Louisa Howell, and 2nd, Lydia Angeline Howell; died December 2, 1948.

34. + CHARLES OAKLAND WALKER, born August 19, 1868; married 1st Emma Helena Herbst and 2nd, Sarah Emily Herbst; died December 16, 1947.
35. + LORENZO PAUL WALKER, born February 10, 1870; married Elizabeth Steed; died January 12, 1912.
36. + ELIZA WALKER, born August 20, 1871; married Russell King Harris; died March 1, 1920.
37. + HARRIET MAY WALKER, born February 19, 1873; married Lewis Edward Lauritzen.
38. + ELIZABETH JANE WALKER, born January 1, 1875; married 1st, Jens Marion Piepgrass and 2nd, Paul E. Stott.
39. + EUNICE WALKER, born October 31, 1876; married George Ernest Manwaring.
40. + FRANKLIN WALKER, born August 31, 1878; married Harriet Louisa Stevenson.
41. + EMMA WALKER, born March 9, 1880; married Ernest Extra Stevenson, died May 17, 1914.
42. + WILFORD WALKER, born October 2, 1882; married Ellazan Maddox.
43. + LAURA ANN WALKER, born May 20, 1887; married William Major Knerr; died June 29, 1948.

3. LORIN WALKER, son of John[1] and Lydia (Holmes) Walker, was born July 25, 1822, at Peacham, Vermont. He died September 26, 1907, at Rockland, Idaho, and was buried there. He married first

LOVINA SMITH

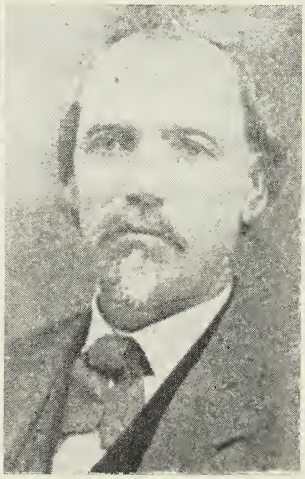
LORIN WALKER

MARY MIDDLEMUSS

June 23, 1844, at Nauvoo, Illinois, LOVINA SMITH, daughter of the Patriarch Hyrum and Jerusha (Barden) Smith. He married second Mary Middlemuss (or Middleton). Information on Mary Middlemuss is not available. See Page 22 for the sketch of Lorin's life.

Lovina Smith was born September 16, 1827, at Manchester, New York. She died October 8, 1876, at Farmington, Utah, and was buried at Salt Lake City, Utah.

Thirteen children were born by Lorin's first marriage.

44. + HYRUM SMITH WALKER, born September 26, 1845; married 1st, Lucetta Ketura Clark and 2nd, Mary Ann Clark; died March 13, 1923.
45. ISABELLA ROSALIE WALKER, born in 1847; died December 1847.
46. + JERUSHA CELESTE WALKER, born July 6, 1849; married William Cook Blanchard; died July 28, 1933.
47. + EDWINA MARIAH WALKER, born November 26, 1851; married George Henry Young; died May, 1923.
48. + EMMA IRENE WALKER, born July 28, 1854; married Calvin Willard Richards; died September 5, 1893.
49. + WILLIAM ARTHUR WALKER, born March 16, 1857; married 1st, Phoebe Ann Wight, 2nd, Marion Fuller, and 3rd .....; died December 17, 1930.
50. + SARAH HELEN WALKER, born June 30, 1859; married Jesse Lucius Smith; died October 12, 1932.
51. LUCY LOVINA WALKER, born February 1, 1862, at Farmington, Utah; died March 19, 1867.
52. + JOHN LORIN WALKER, born April 11, 1864; married Martha Elizabeth Wilkes; died November 15, 1937.
53. + JOSEPH FREDERICK WALKER, born March 26, 1867; married 1st Jessie Louise Mayfield and 2nd, Roselee Elvira Allen; died December 29, 1939.
54. + DON CARLOS WALKER, born May 1, 1870; married Martha Elizabeth Lasley; died May 12, 1933.
55. + CHARLES HENRY WALKER, born November 18, 1872; married Harriet Louisa Allen; died December 26, 1909.
56. DAVID HENRY WALKER, born October 8, 1876; at Farmington, Utah; died there August 26, 1877.

4. CATHERINE WALKER, daughter of John[1] and Lydia (Holmes) Walker, was born May 20, 1824, at Peacham, Vermont. She died August 31, 1885, at Brigham City, Utah. She was married first, June 15, 184...., at Nauvoo, Illinois, to ELIJAH KNAPP FULLER, son of Cornelius and Zilpha (Knapp) Fuller, and second, January 18, 1858, at Salt Lake City, Utah, to WILLIAM ROGERS, son of Joseph and Anne (Lone) Rogers. See Page 23 for her sketch.

Elijah Knapp Fuller was born June 13, 1811, at Windham, New York. He died December 28, 1897, at Leeds, Utah. He had five wives besides Catherine Walker.

William Rogers was born in 1818 and died in 1877.

Five children were born by Catherine's first marriage and three by her second.

57. + ELIJAH KNAPP FULLER, born February 4, 1847; married Sarah Elizabeth Glover; died October 8, 1885.
58. EDWIN CLARK FULLER, born February 3, 1849, at Salt Lake City, Utah; married Phebe Malinda Thompson. He was drowned July 22, 1885.

CATHERINE WALKER

59. RACHEL FULLER, born March 27, 1851, at Salt Lake City, Utah; married Sam Sessions. The date and place of death are not known.
60. + NEPHI FULLER, born April 18, 1853; married Elizabeth Haws Sessions; died April 9, 1901.
61. + LYDIA HOLMES FULLER, born September 6, 1856; married Daniel Rogerson; died.
62. + ANNA ROGERS, born January 31, 1860; married Stewart Hutchinson Moyes.
63. + LIZZIE ROGERS, born March 2, 1864; married Charles Holmes Davis (96); died January 2, 1933.
64. + LEWIS WALKER ROGERS, born October 27, 1868; married Lenora Tryphine Gilbert; died October 27, 1906.

5. LUCY WALKER, daughter of John[1] and Lydia (Holmes) Walker was born April 30, 1826, at Peacham, Vermont. She died October 1, 1910, at Salt Lake City, Utah. She was married first, May 1, 1843, at Nauvoo, Illinois, to the Prophet JOSEPH SMITH, son of Joseph and Lucy (Mack) Smith, and second February 8, 1845, at Nauvoo, Illinois, to HEBER CHASE KIMBALL, son of Solomon and Farnham and Anna (Spaulding) Kimball. See Page 26 for her sketch.

The Prophet Joseph Smith was born December 23, 1805, at Sharon, Vermont, and was martyred June 27, 1844, at Carthage, Illinois. He was the prophet and the instrument of the Lord in restoring the Church of Jesus Christ of Latter-day Saints on the earth in the Last Dispensation.

JOSEPH SMITH

LUCY WALKER

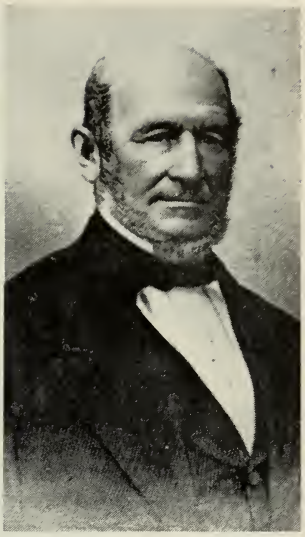

HEBER C. KIMBALL

Heber Chase Kimball was born June 14, 1801, at Shelton, Vermont, and died June 22, 1868, at Salt Lake City, Utah.

Nine children were born by Lucy's second marriage.

65. RACHEL SYLVIA KIMBALL, born January 1846, at Nauvoo, Illinois; died December 22, 1847, at Council Bluff, Iowa.
66. + JOHN HEBER KIMBALL (called Don), born December 12, 1850; married Frances Adelaide Hopkins; died November 29, 1918.
67. WILLARD H. KIMBALL, born January 25, 1853, at Salt Lake City. Utah; died December 5, 1854.
68. + LYDIA HOLMES KIMBALL, born January 18, 1855; married Francis Xavier Loughery; died April 15, 1928.
69. + ANNA SPAULDING KIMBALL, born March 18, 1857; married Richard Gatlin Knox; died November 27, 1932.
70. + ELIZA KIMBALL, born May 14, 1859; married Frank Albert Woolley; died May 18, 1906.
71. + WASHINGTON HEBER KIMBALL, born March 22, 1861; married Mary Frances Tuttle; died September 26, 1914.
72. JOSHUA HEBER KIMBALL, born October 22, 1862, at Salt Lake City, Utah; died there 1863.
73. FRANKLIN H. KIMBALL, born August 28, 1864, at Salt Lake City, Utah; died there in 1865.

6. EDWIN WALKER, son of John[1] and Lydia (Holmes) Walker was born August 15, 1828, at Cabot, Vermont. He married first, ANNA SOPHIA TYLER, daughter of Ezra and Rhoda (Holliday) Tyler. He was a member of the famed Mormon Battalion. He went on a mission to England and brought home another wife called

ANN SOPHIA TYLER

"Polly" and then went on to California. The date and place of his death are not known.

Ann Sophia Tyler was born March 9, 1834, at Providence, New York. She was married second to Byron Warner. She died March 4, 1917 at Moore, Idaho.

"Polly" was probably Mary E. Saniforth. Information of the second marriage is not available.

By Edwin's first marriage two children were born.

74. + EDWIN ALBERT WALKER, born December 29, 1852; married 1st, Lavina Warner, 2nd, Hilda Marie Stark and 3rd. Rosannah Green; died March, 1926.

75. LYDIA ANN WALKER, born ..... and died two years old.

8. JANE WALKER, daughter of John[1] and Lydia (Holmes) Walker, was born August 2, 1832, at Peacham, Vermont. She died March 23, 1912, at Farmington, Utah, and was buried there. She was married February 14, 1852, in the Endowment House in Salt Lake City, Utah, to LOT SMITH, son of William O. and Rhoda (Huff) Smith. See Page 37 for her sketch.

Lot Smith was born May 15, 1829, at Williamstown, New York. He died June 21, 1892, at Tuba City, Arizona, and was buried there, but his body was exhumed and was reburied at Farmington, Utah. His other wives were as follows: Lydia McBride, Julian P. Smith,

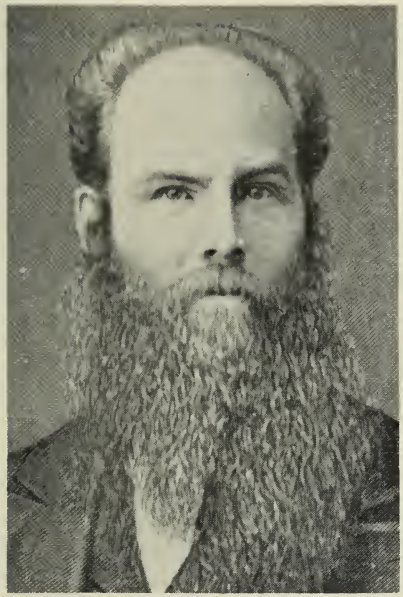

LOT SMITH

JANE WALKER

Laura Burdick, Alica Ann Richards, Alice Baugh, Mary Garns and Diantha E. Mortensen. Jane Walker was his second wife.

Seven children were born to Lot and Jane, all at Farmington, Utah.

76. + RHODA JANE SMITH, born September 26, 1853; married Jacob Flynn Hutchinson; died July 17, 1913.

77. + WILLIAM LOT SMITH, born September 12, 1855; married Mary Estella Jenkins; died January 24, 1932.

78. + JEDEDIAH HEBER SMITH born August 29, 1857; married Sylvia Stoddard; died January 14, 1894.

79. + EMILY ABIGAIL SMITH, born September 8, 1859; married Moroni Hess; died May 5, 1901.

80. + ANNETTA SMITH, born March 9, 1863; married Joseph Udy; died November 6, 1935.

81. + ALICE SMITH, born November 11, 1865; married Oliver LeGrande Robinson; died December 10, 1910.

82. + MARGARET AGNES SMITH, born August 15, 1868; married George Palmer; died March 11, 1941.

83. + LUCY EFFIE SMITH, born November 13, 1874; married Nephi Palmer; died December 15, 1938.

10. JOHN WALKER, son of John[1] and Lydia (Holmes) Walker, was born March 11, 1837, at Oswego, New York. He married SE-

SEREPTA PATE

REPTA PATE. He died March 8, 1889, at Tulare, California, and was buried there.

Serepta Pate was born April 22, 1849, in Jones county, Iowa.

To them eleven children were born, all except Oren at Tulare, California.

84. OREN KING WALKER, born October 1, 1867, at San Francisco, California; died young.
85. CLARISSA WALKER, born April 20, 1870; married Jesse B. Fugate.
86. LORIN ADAM WALKER, born November 18, 1873.
87. + EDWIN ALEXANDER WALKER, born July 4, 1874; married Zitella Twaddle.
88. + JOHN ELLSWORTH WALKER, born June 27, 1876; married Arna Headrick; died October 25, 1913.
89. LYDIA ABIGAIL WALKER, born October 13, 1880; married C. Press Hodges.
90. HENRY ALBERT WALKER, born August 9, 1881.
91. FRANK ELMER WALKER, born October 29, 1884.
92. LUCY EMILY WALKER (Lucele), born September 8, 1885; married Carl H. Wonderley; died October 17, 1945.
93. WILLIAM OSCAR WALKER, born February 27, 1887; married February 18, 1909, Myrtle Irene Lowman.
94. MARY EDNA WALKER, born May 11, 1888; married 1st, Heber C. Snively, and 2nd, John Williams.

11. MARY ELECTA WALKER, daughter of John[1] and Lydia (Holmes) Walker, was born February 11, 1840, at Green Bush,

Illinois. She died December 19, 1904, at Soda Springs or Chesterfield, Idaho, and was buried at Chesterfield, Idaho. She was married first in 1857 to EDWIN ALBERT DAVIS and they were divorced. She was married second to WILLIAM PEIRCE. Then they were divorced. Her third husband was GEORGE H. PARKER.

Edwin Albert Davis was born in Iowa.

William Peirce was born April 2, 1833, in Chester county, Pennsylvania. His other wife was Jerusha Smith, daughter of Hyrum and Jerusha (Barden) Smith. He was one of those who built the first houses in Brigham City, Utah.

George H. Parker died at Chesterfield, Idaho, and was buried side by side with Mary Walker at Chesterfield, Idaho.

Children by her first marriage.

95. + BENNONI WALKER DAVIS, born February 2, 1858; married Mary Matilda Parsons; died October 21, 1937.

96. + CHARLES HOLMES DAVIS, born June 23, 1860; married 1st, Lizzie Rogers (63) and 2nd, Anna Brouilett; died August 31, 1946.

Children by her second marriage:

97. ROSETTA PEIRCE, born January 9, 1866; died infant.

98. + ROSANNAH PEIRCE (twin of Rosetta), born January 9,, 1866; married William John Hopkins; died April 6, 1922.

99. + JOHN HENRY PEIRCE, born January 21, 1868; married Alice Haworth; died January 9, 1942.

100. HEBER KIMBALL PEIRCE, born January 14, 1870; married Inez Clevonia Hale; died at age of 71 years.

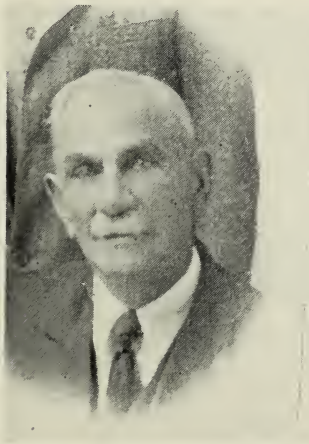

SOLOMON WALKER

MARTHA ANN EYRE

13. SOLOMON WALKER, son of John[1] and Elizabeth (Walmsley) Walker, was born November 20, 1848, at Winter Quarters, Iowa. He married first January 1, 1866, at Minersville, Utah, AMANDA GRUN-

DY, daughter of Alfonso Grundy. He married again December 5, 1875, in Utah, MARIA ELLEN BLACKBURN, daughter of Elias and Nancy (————————) Blackburn. His third marriage to MARTHA ANN EYRE, daughter of Edwin and Melvina (Myers) Eyre, took place on cember 22, 1930, at Murray, Utah, and was buried there. See Page 39 for his life sketch.

Amanda Grundy was born March 15, 1848, at Salt Lake City, Utah. She died October 17, 1873, at Minersville, Utah, and was buried there.

Maria Ellen Blackburn was born August 26, 1858, at Provo, Utah. She died December 25, 1887, at Loa, Utah, and was buried at Loa.

Martha Ann Eyre was born November 22, 1870, at Minersville, Utah. Her residence is at Murray, Utah.

Two children by his first marriage were born, both at Minersville, Utah.

101. + EMMA WALKER, born October 28, 1866; married George Hopkin Eyre; died April 28, 1930.
102. ELIZABETH WALKER, born July 14, 1869; died March 9, 1871.

By his second marriage, one child was born.

103. LORIN WALKER, born June 7, 1878, at Minersville, Utah; died July 24, 1878.

By his third marriage eight children were born.

104. + DUANE S. WALKER, born May 30, 1889; married Zellah Elizabeth Johnston.
105. + JOHN ORRIN WALKER, born September 2, 1890; married Vera Baum.
106. + DELLA WALKER, born March 19, 1892; married Charles Tattersall; died December 23, 1916.
107. + EDWIN VANCE WALKER, born December 20, 1893; married Gladys Jane Jones.
108. KARL G. WALKER, born August 21, 1897, at Minersville, Utah; died April 28, 1898.
109. + ALBERTA WALKER, born October 23, 1901; married 1st, Alfred S. Morris; and 2nd, George Coulam Midgley.
110. + JENNIE WALKER, born August 28, 1903; married George Edmund Halliday.
111. + REED WALKER, born March 27, 1906; married Stella May Sanders; died August 30, 1934.

14. HYRUM ALONZO WALKER, son of John[1] and Elizabeth (Walmsley) Walker, was born March 2, 1851, at Pottawattamie County, Iowa. He married first October 17, 1870, at the Endowment House in Salt Lake City, Utah, MARY JERUSHA WOOD, daughter of William and Lucy (Babcock) Wood. He married again November 13,

HYRUM ALONZO WALKER

MARY JERUSHA WOOD

1889, at the L. D. S. Temple in Manti, Utah. SARAH ANN JACKSON, daughter of Thomas Jackson. He died April 30, 1937, at Minersville, Utah, and was buried there.

See Page 45 for his life sketch.

Mary Jerusha Wood was born March 14, 1853, at San Bernardino, California. She died July 15, 1888, at Minersville, Utah, and was buried there.

Sarah Ann Jackson was born September 17, 1862, at Chesire, England, and died December 21, 1909, at Minersville, Utah. She was buried there.

By his first marriage seven children were born, all at Minersville, Utah.

112. + MARY ALICE WALKER, born May 15, 1872; married Joseph William Eyre.
113. HYRUM ALONZO WALKER, born November 2, 1874; died January 3, 1875.
114. + AMY WALKER, born November 28, 1875; married Henry Friend Baker.
115. WILLIAM WALKER, born and died June 15, 1878.
116. + EZRA WALKER, born July 9, 1879; married Emma Schwob; died February 11, 1950.
117. + LUCY ELIZABETH WALKER, born December 17, 1882; married William Josiah Burns.
118. + CAROLINE WALKER, born May 15, 1886; married John Levi Anderson; died May 13, 1937.

By his second marriage, seven children were born.

119. FLOSSIE WALKER, born March 3, 1891, at Minersville, Utah; died the same day.
120. ROYAL WALKER, born and died October 6, 1893, at Minersville, Utah.

121. + LENORA WALKER, born February 20, 1895; married William Albert Joseph; died February 6, 1923.
122. ALLEN WALKER, born September 19, 1897, at Minersville, Utah; died September 25, 1897.
123. JOHN LOREN WALKER, born November 3, 1900, at Minersville, Utah; died December 1, 1900.
124. SARAH EDNA WALKER, born May 23, 1903, at Minersville, Utah; died unmarried January 13, 1923.
125. + VERNA UNITA WALKER, born September 7, 1905; married Clinton Carter Thompson.

15. CLARINDA ABIGAIL WALKER, daughter of John[1] and Abigail (Sanford) Walker, was born August 7, 1852, at Farmington, Utah. She was married August 7, 1870, at Farmington, Utah, to FREDERIC EZRA STRONG, son of Sampson and Frances (Keller) Strong. They were divorced in 1880. She died March 10, 1935, at Anacortes, Washington, and was buried there.

Frederic Ezra Strong was born January 6, 1842, in Ohio, and died February 23, 1928, at Anacortes, Washington.

Three children were born to them.

126. + TAMA IRENE STRONG, born July 28, 1871; married John Francis Noonan.
127. + FREDERIC ORRIN STRONG, born July 22, 1873; married Eleanor M. Weiderman.
128. + ELSIE MAY STRONG, born June 11, 1875; married 1st, Albert Henry Conolly, and 2nd, William Franklin Ray.

THIRD GENERATION OF JOHN WALKER

16. THEODOCIA FANNY WALKER, daughter of William Holmes[2] (*John*[1]) and Mary Jane (Shadden) Walker, was born March 8, 1851, at Salt Lake City, Utah. She was married first April 5, 1869 at the Endowment House to SAMUEL SHEARMAN, son of Samuel and Catherine (Hilyard) Shearman. She was married second March 24, 1871, at Salt Lake City, Utah, to WALTER OXENBOLD DAVIS, son of John C. and Phoebe (Oxenbold) Davis. She died November 12, 1920, at Sugar City, Idaho, and was buried at Salt Lake City, Utah.

Samuel Shearman was born November 8, 1839, at Toms River, Ocean Co., New Jersey.

Walter Oxenbold Davis was born May 26, 1841, at Aston, Warickshire, England. He died April 10, 1927, at San Jose, California, and was buried at Salt Lake City, Utah. His other wives were Elizabeth Ann Fitzgerald McDonald and Julia Lagotha.

To Walter and Theodocia six children were born.

129. + OLLIE MAY DAVIS, born November 7, 1872; married George H. Dobbs; died April 7, 1896.

130. + FRANK LEROY DAVIS, born November 17, 1877; married Alvaretta Harmon.
131. + INA NEVADA DAVIS, born October 14, 1882; married John Briggs.
132. + THEODOCIA BIRDIE DAVIS, born June 17, 1884; married 1st, Ernest Selck, and 2nd, George Sandholtz.
133. + WALKER WALTER DAVIS, born December 15, 1888; married Helen Gregory.
134. + LESLIE ALFRED DAVIS, born January 5, 1895; married Gail Morette Gaddie.

17. SIMEON WALKER, son of William Holmes[2] (*John*[1]) and Mary Jane (Shadden) Walker, was born July 6, 1852, at Salt Lake City, Utah. He married first May 25, 1876, at Oak City, Utah, KATE PLATTE ROPER, daughter of Henry and Mary Ann (Grayson) Roper. He married second May 23, 1900, ANN E. THOMPSON. His third marriage was to MARY JANE PROUSE. He died September 26, 1928, at Sutherland, Utah, and was buried at Oak City, Utah.

Kate Platte Roper was born September 23, 1859, at Red Butte, Nebraska, and died March 19, 1899, at Oak City, Utah. She was buried at Oak City, Utah.

Ann E. Thompson was born March 26, 1861, at South Cottonwood, Utah.

Mary Jane Prouse

By Simeon's first marriage nine children were born, all at Oak City, Utah.

135. + WILLIAM HENRY WALKER, born April 22, 1877; married Annie May Talbot.
136. + MARY OLIVE WALKER, born June 23, 1879; married William Jefferson Finlinson; died February 5, 1944.
137. LEO WALKER, born June 22, 1882; died October 23, 1883.
138. + KATE LUTIE WALKER, born September 8, 1884; married Jeremiah Watts; died November 28, 1949.
139. WILFORD WALKER, born September 15, 1887; died next day.
140. + WINSLOW ROPER WALKER, born December 11, 1888; married Josephine Bunker.
141. + SIMEON LEROY WALKER, born August 22, 1891; married Lucy Anderson.
142. + LEE RAWLINS WALKER, born December 19, 1893; married Hazel Porter Waddoups.
143. + CLARA LYDIA WALKER, born September 30, 1898; married Frances Allen Stout.

18. DON CARLOS WALKER, son of William Holmes[2] (*John*[1]) and Mary Jane (Shadden) Walker, was born May 21, 1858, at Provo, Utah, at the time when Johnston's Army was stationed in Salt Lake City, Utah. He was reared and educated in Salt Lake City. When he was nearly eighteen years old, he was ordained a Seventy. In 1884, he moved to Idaho with his people and became one of the first

settlers of Lewisville, Idaho. He helped take out the first canals in this part of the valley and built one of the first houses on the Lewisville Townsite.

Don Carlos was the second Superintendent of the Lewisville Ward Sunday School and served in that capacity for eleven years. In 1895 he was chosen as a High Councilman in the Bingham Stake of Zion and was ordained a High Priest. He assisted in home missionary work in the Bannock and Bingham Stakes of Zion. Don was called and filled a two-year mission to the Northern States and labored for some time in Chicago, Illinois. In 1904 at the time when the Blackfoot Stake was created. Don was called to be the Second Counselor to Elias S. Kimball. In 1908, the Rigby Stake of Zion was organized with Mr. Walker as its first President which he held for four years.

Don Carlos was a field man for the Utah-Idaho Sugar Company in Blackfoot, Idaho, and Fallon, Nevada. He was instrumental in helping to secure the right of way for the railroad that forms a loop through the upper Snake River Valley. He also helped grade the last five miles of the road into St. Anthony. He served as a school trustee and was a Justice of Peace. He loved horses and was a fine horseman. He died April 10, 1930, at Lewisville, Idaho, and was buried there. He married the first time March 6, 1879, at Salt Lake City, Utah, ANN TAYLOR BOYES, daughter of George and Elizabeth (Taylor) Boyes. He married second MARY STUBBS (Mary Rheinhardt Hately McGeess Stubbs), daughter of Jack and Amanda (Caldwell) Stubbs. They were divorced. His third marriage to LOVINA IRENE BLANCHARD (318), daughter of William Cook and Jerusha Celeste (Walker) Blanchard, took place on September 14, 1927, at Salt Lake City, Utah.

Ann Taylor Boyes was born October 28, 1858, at Salt Lake City, Utah, and died November 16, 1924, at Lewisville, Idaho. She was buried there.

Mary Stubbs was born February 10, 1888, at Blanco, Idaho.

Lovina Irene Blanchard (318) was born January 20, 1872, at Farmington, Utah, and died August 24, 1942, at West Weber, Utah. She was buried at Plain City, Utah. Her first and second husbands were Alfred Bracken Lee and Ezra Tillie Campbell, respectively. Don Carlos was her third husband.

Eleven children by first marriage:

144. DON CARLOS WALKER, born February 26, 1880, at Big Cottonwood, Utah; died July 31, 1886.

145. + JOSEPH FRANKLIN WALKER, born April 21, 1882; married Annie Victoria Lindquist; died April 7, 1944.

146. + ANN TAYLOR WALKER, born November 20, 1883; married Alfred William Ball; died October 6, 1950.

147. + MARY BOYES WALKER, born December 21, 1885; married Orrin Monroe Myler.
148. + ELIZABETH BOYES WALKER, born November 17, 1887; married Parley Harker.
149. + EDNA BOYES WALKER, born October 27, 1889; married Preston Blair Ellsworth.
150. + GEORGE BOYES WALKER, born March 30, 1892; married Ruth Campbell.
151. + LEONE BOYES WALKER, born May 7, 1894; married William Sauer.
152. + LEONORA BOYES WALKER (twin to Leone), born May 7, 1894; married William Seth Erickson.
153. + WILLIAM BOYES WALKER, born July 30, 1896; married Rhoda Evelyn Girard.
154. + EDWIN ROLAND WALKER, born October 5, 1898; married Ethel June Webster.

19. WILLIAM ADELBERT WALKER, son of William Holmes[2] (*John*[1]) and Mary Jane (Shadden) Walker, born November 5, 1859 at Salt Lake City, Utah. He grew up and obtained his education in the city until he reached his majority, when he ventured into the general merchandise business. He spent one year in teaching school and did railroad contracting in Utah, Idaho and Montana. With his wife, two sons (one being an infant) and immediate relatives, he moved to Lewisville, Idaho in 1884. He started the first store north of Idaho Falls and was the first postmaster at that place. In 1893 he sold out and moved to Rexburg where he was a manager for the Studebaker Brothers for fourteen years. His business later was extended into Rigby and Driggs. On first coming to Rexburg, he bought a tract of land. He then was reputated as a owner of one thousand acres of prime land, as a successful grain raiser and as a large shipper of grain and potatoes. It was said he had cut as high as forty-seven bushels to the acre on a six-hundred-acre tract.

In the church of Jesus Christ of Latter-day Saints, Mr. Walker occupied a prominent position. He was ordained a Seventy and a High Priest. He served in the bishopric under two different bishops and taught the theological class in Lewisville. In 1891, Mr. Walker was called to serve on a mission in Illinois, Iowa, Minnesota, Kansas and Nebraska but had to abandon the work after fourteen months of labor due to ill health.

In 1894 he was elected to serve the lower house of the Idaho legislature and was the first "Mormon" to secure a seat in that body. He did an excellent work for his party, his church and his constituents. Due to his efforts, the "test oath" was repealed and the pen which was used to make the bill a law was presented to him.

He served as president of the town board of trustees, and was

a delegate to the Irrigation Congress. He died July 18, 1940, at Long Beach, California, and was buried there. His body was exhumed and shipped to Holladay, Utah, where he was reburied side by side with his wife. He married April 14, 1881, at the Endowment House in Salt Lake City, LAVINA HARPER, daughter of Charles Alfred and Lavina Wollerton (Dilworth) Walker.

Lavina Harper was born April 15, 1864, at Big Cottonwood, Utah, and died January 8, 1946, at Salt Lake City, Utah. She was buried at Holladay, Utah.

They had nine children.

155. + WILLIAM ADELBERT WALKER, born January 4, 1882; married 1st, Emma Isabel Hawkes; 2nd, Bertha Holmes and 3rd, ----------
156. + CHESTER BYRON WALKER, born May 17, 1884; married 1st, Ada Sheets Wilson and 2nd, Rena Petrina Olsen.
157. + CHARLES EDWIN WALKER, born February 8, 1886; married 1st, Margaret Hunt and 2nd, Alice Dasia Reeves; died January 8, 1950.
158. + WALTER WALKER, born August 28, 1888; married Hazel Hansen; died May 3, 1945.
159. + LAVINA WALKER, born July 5, 1890; married Elmo Smart Webster. Webster.
160. + DILWORTH WALKER, born June 5, 1893; married Ada Melissa Howe.
161. VIOLA WALKER, born June 25, 1896; at Lewisville, Idaho; died February 9, 1897, at Lewisville, Idaho. She was buried there.
162. MABLE MANILA WALKER, born May 23, 1898, at Lewisville, Idaho; died unmarried February 5, 1933, at Ogden, Utah. She was buried at Holladay, Utah.
163. + RUDGER HARPER WALKER, born August 20, 1902; married Fawn Lucile Davies.

20. WINSLOW FARR WALKER, son of William Holmes[2] (*John*[1]) and Mary Jane (Shadden) Walker, was born October 10, 1861, at Salt Lake City, Utah. He spent his boyhood with his parents in Big Cottonwood (now Holladay), Utah, and obtained his schooling there. When he became of age, he bought a tract of land in Southern Utah and remained there for a year after which he returned to his birthplace. In 1884 he removed to La Belle, Idaho and filed on a tract of land which he improved and continued to operate for about fifteen years. He then sold his interest and moved to Lewisville, Idaho, where he bought and operated a farm for five years, then selling out and removing to Rexburg, Idaho. He bought a tract of land north of Rexburg and cultivated it. He was known as a prominent and prosperous farmer there. He later bought a fine house in Rexburg and was employed at the Keller Implement Company for seven years.

He gave his active support to the Republican party but never

sought a public office. He was active in the Church of Jesus Christ of Latter-days Saints. He served as bishop at La Belle, Idaho for fourteen years. He died October 23, 1943, at Rexburg, Idaho, and was buried at Annis, Idaho. He married December 22, 1881, at the Endowment House in Salt Lake City, Utah, SARAH MELISSA SCOTT, daughter of John and Sarah Ann (Willis) Scott.

Sarah Melissa Scott was born February 13, 1864, at Mill Creek, Utah, and died October 18, 1946, at Idaho Falls, Idaho. She was buried at Annis, Idaho.

They had eight children.

164. SARAH ZOLA WALKER, born December 22, 1883, at Mill Creek, Utah; died November 5, 1885.
165. + MARY COMFORT WALKER, born November 30, 1885; married 1st, John Arthur Wilson, 2nd, William Henry Wardell and 3rd Herman G. Berkhauser.
166. + WINSLOW SCOTT WALKER, born December 15, 1887; married Bertha Stella Green; died April 10, 1926.
167. + EMMETT CARLOS WALKER, born February 1, 1890; married Mary E. Adams.
168. + LEE WALKER, born April 14, 1892; married Iris Parker.
169. + VERLA JENNIE WALKER, born June 7, 1894; married 1st, Harry Hoyt Walker and 2nd, William H. Salisbury.
170. + RAY WILLIS WALKER, born June 3, 1896; married Mabel Ovard.
171. DOCIA LUZELLA WALKER, born October 4, 1898, at Lewisville, Idaho; died August 3, 1909.

21. WELBY HOLMES WALKER, son of William Holmes[2] (*John*[1]) and Mary Jane (Shadden) Walker, was born January 8, 1864, at Salt Lake City, Utah. He was reared and educated in the city. At the age of seventeen years, he started upon his career with railroad grading and was employed for three years. In 1884 he moved with his people to the place where Lewisville, Idaho, later became a permanent town. He took up farming which later showed substantial success due to his sound judgement. From 1884 to 1886 he helped in freighting the goods for the first store in Lewisville from Logan, Utah.

He married first, March 10, 1884, at Salt Lake City, Utah, DIADAMIA CASTO, daughter of William and Jane (Watson) Casto. Diadamia Casto died January 4, 1894, from childbirth, and left Welby with four children to care for. Mary Jane Walker, mother of Welby, came to the rescue and took them all and cared for the children while Welby filled a short mission to Michigan in 1895. He married second October 10, 1895, at Salt Lake City, Utah, SARAH HEGSTED, daughter of Hans Christian Sorensen and Maren (Borghum) Hegsted. He was quite active in politics as a Republican. At one time he was a mayor of Lewisville, Idaho. He

died October 26, 1947, at Idaho Falls, Idaho, and was buried at Lewisville, Idaho.

Diadamia Casto was born October 26, 1864, at Big Cottonwood, Utah. She was buried at Lewisville, Idaho.

Sarah Hegsted was born March 30, 1868, at Huntsville, Utah, and married first Warren Chauncey Taylor and had three sons. Welby Holmes Walker was her second husband. She died January 1, 1947, at Rigby, Idaho, was buried at Lewisville, Idaho.

Five children were born by his first marriage and seven by his second.

172. + THEODOCIA MAY WALKER, born January 23, 1886; married Joseph Alfred Sorenson.

173. + WELBY LEROY WALKER, born November 9, 1887; married 1st Laura Clair Ball, 2nd Mary E. Walker and 3rd Smantha Ellen Davies.

174. + VEDA JANE WALKER, born December 3, 1888, married Luman Peter Green.

175. + ANNALYLE WALKER, born April 15, 1890; married Angus Raty.

176. ORA DIADAMIA WALKER, born January 2, 1894, at Lewisville, Idaho; died January 4, 1894.

177. + ORAL HOLMES WALKER, born November 14, 1896; married Beatrice Mortensen; died January 7, 1950.

178. + SARAH VIOLET WALKER, born April 16, 1900; married George T. Musgrave.

179. + MARY VERNA WALKER, born September 11, 1902; married William Nephi Johnson.

180. OLIVE FAY WALKER, born May 25, 1904; married Vance C. Paulson.

181. + MAYOR W. WALKER, born February 26, 1906; married Maple Irene Rapp.

182. DE CARL WALKER, born December 17, 1909; at Lewisville, Idaho; died April 20, 1918.

183. EUGENE WALKER, born November 29, 1914, at Lewisville, Idaho; died October 2, 1931.

22. OLIVE MAY WALKER, daughter of William Holmes[2] (*John*[1]) and Mary Jane (Shadden) Walker, was born April 13, 1871, at Salt Lake City, Utah. She was married March 7, 1893, at Lewisville, Idaho, to ARTHUR JAMES GOODY, son of Arthur Joseph and Julia Alzina (Myler) Goody. Her residence is at Lewisville, Idaho.

Arthur James Goody was born March 6, 1871, at Clarkston, Utah, and died September 14, 1943, at Lewisville, Idaho. He was buried there.

They had four children.

184. + OLIVE LEORA GOODY, born September 19, 1894, married Henry Leo Thomson.

185. + DORA MAY GOODY, born September 9, 1898; married Joseph Enoch Erickson.
186. + ARTHUR JAMES GOODY, born February 8, 1901; married Vernetta Geisler.
187. + EDWIN LEROY GOODY, born September 13, 1905; married Nina Virginia Fredericksen.

23. CELESTIA ANN WALKER, daughter of William Holmes[2] (*John*[1]) and Olive Louisa (Bingham) Walker, was born May 11, 1860, at Salt Lake City, Utah. She died September 30, 1937, at Rigby, Idaho, and was buried there. She was married April 27, 1882, at the Endowment House in Salt Lake City, Utah, to DANIEL WANN HUNTER, son of Edward and Susanna (Wann) Hunter.

Daniel Wann Hunter was born October 14, 1856, at Salt Lake City, Utah, and died March 28, 1928, at Rigby, Idaho.

They had ten children:

188. + DANIEL WANN HUNTER, born March 6, 1883; married Ruth Helen Hamilton.
189. + EDWARD HUNTER, born March 20, 1885; married Lettie Elda Brown.
190. + FRANKLIN WALKER HUNTER, born May 12, 1887; married Hannah Charlotte Hatch.
191. + MABLE WALKER HUNTER, born September 16, 1889; married George Ralph Hoggan.
192. + CLARENCE BINGHAM HUNTER, born May 19, 1892; married Rachel Cecelia Beckstrand.
193. + LAFAYETTE WALKER HUNTER, born March 7, 1894; married Harriet Bates Eckersley.
194. + EDITH WALKER HUNTER, born June 11, 1896; married 1st, Raphael Cleveland; 2nd, John Arch Roberts; 3rd, Stephen Everett Rickabaugh and 4th, Joseph Malmberg Birch.
195. + BERTHA LOUISA HUNTER, born June 9, 1900; married Joseph Alexander McKenzie.
196. + WILLIAM WALLACE HUNTER, born April 20, 1902; married Bertha O'Donnell.
197. + RALPH WALKER HUNTER, born August 14, 1906; married Devota Christina Taylor.

26. LYDIA WALKER, daughter of William Holmes[2] (*John*[1]) and Olive Louisa (Bingham) Walker, was born July 8, 1865, at Salt Lake City, Utah. When Lydia was six months old, her parents were called by President Brigham Young to settle in Deseret, Utah. Due to lack of water and drought, they went to Oak City. The days of her girlhood were spent there. She was taught how to knit at the early age of six years and learned her lessons on the old fashioned woolen garters. She received schooling there too, but she often enrolled after Christmas.

A dry year came and the settlement of Oak City proved to be unsuccessful so the family moved to Holladay, Utah. Her schooling at Holladay was brief but was helped out through the efforts of her teacher, Gideon M. Mumford. She obtained employment at the Z. C. M. I. as a seamstress where she was noted for her work which was pronounced excellent. She quilted the first quilt for the newly organized Holladay Ward Primary.

She was married October 9, 1884, at Salt Lake City, Utah, to EDWARD BISHOP SPENCER HUNTER, son of Edward and Henrietta (Spencer) Hunter. They pioneered with their people to Lewisville, Idaho, in the later part of October 1884. They took up a homestead, built a log cabin and began grubbing the sage brush. Lydia was always ready to help her husband who was new at farming. Later they bought more land. Her husband was called to serve on a mission and engaged in the work for two and one-half years in Pennsylvania and West Virginia. Lydia had three small children and a little orphan girl to care for, and supervised two farms. Lydia was called to be a counsellor in Primary and served in that capacity for eleven years. She served as a President of the Relief Society from 1912 to 1920, during which time the organization prospered and grew. Also she had full charge of Red Cross work. She died April 6, 1937, at Portland, Oregon, while on a visit with her daughter. She was buried at Lewisville, Idaho.

Edward Bishop Spencer Hunter was born May 10, 1886, at Salt Lake City, Utah. He died August 14, 1936, at Portland, Oregon, and was buried at Lewisville, Idaho.

To them nine children were born.

198. + EDWARD LAWRENCE HUNTER, born March 29, 1891; married Verla Stowell.

199. + GILBERT WALKER HUNTER, born August 5, 1894; married Maud Arminda Maynard.

200. + WALTER SPENCER HUNTER, born July 9, 1896; married Adina Crowder.

201. WILLIAM WALKER HUNTER, born February 10, 1899, at Lewisville, Idaho; died March 30, 1899.

202. LYDIA OLIVE HUNTER, (twin of William), born February 10, 1899; died March 31, 1899.

203. ALBERT WALKER HUNTER, born October 13, 1902, at Lewisville, Idaho; died April 14, 1903.

204. + GENEVIEVE HUNTER, born February 14, 1904; married Theodore Roosevelt Warren.

205. WILLARD WALKER HUNTER, born January 21, 1906, at Lewisville, Idaho; died February 9, 1908.

206. + ALFRED WALKER HUNTER (twin of Willard), born January 21, 1906; married Frances Vilate Barnes.

27. ERASTUS WALKER, son of William Holmes[2] (*John*[1]) and Olive Louisa (Bingham) Walker, was born May 22, 1867, at Deseret, Utah. In 1884, he moved with his people to Lewisville townsite in Idaho. In building a canal, he hauled the first load of rocks for the Big Feeder head gate. Later he became a chairman of the Parks and Lewisville Canal. In 1912 he was a delegate to the International Congress of Irrigation.

He has always been active in the Church of Jesus Christ of Latter-day Saints and has helped build some church houses. He was a Presiding Elder of the Bybee Branch for 3 or 4 years before it became a ward. He was set apart as a counselor to Bishop J. W. Jones at the Bybee Ward and later as a bishop of that ward. After moving to a new location at Annis, Idaho, he was chosen to serve in the Sunday School Superintendency of the Annis Ward. He was chosen as a counselor in the bishopric, under two different bishops at the Annis Ward. He acted as a chairman of the Genealogy Committee for two years and then as a chairman of the High Priests. He married first March 19, 1890, at Menan, Idaho, ALICE ELIZABETH ELLSWORTH. daughter of Brigham and Helen Adelia (Gibson) Ellsworth. His second marriage to MARY ALVINA SMITHIES, daughter of Robert and Elizabeth (Scott) Smithies, took place on October 2, 1912, at Salt Lake City, Utah. He lives at Lorenzo, Idaho.

Alice Elizabeth Ellsworth was born September 25, 1870, at Richmond, Utah. She died April 13, 1908, at Rexburg, Idaho, and was buried at Lewisville, Idaho.

Mary Alvina Smithies was born September 24, 1877, at Mill Creek, Utah. She was married first to Aaron W. Harrop.

Nine children were born by his first marriage and three by his second marriage.

207. + ERASTUS EARL WALKER, born June 2, 1891; married Lois Ann Clark.
208. + GIBSON WALKER, born April 13, 1893; married Jennie Lenora Kinghorn.
209. + HENRIETTA WALKER, born November 18, 1894; married George Raymond Adams.
210. + CHLOY WALKER, born June 14, 1896; married Ernest William Harrop.
211. + ALICE OREL WALKER, born February 14, 1899; married Oscar Burton Drake.
212. + VERNON BINGHAM WALKER, born November 29, 1901; married Emma Dee Varnon.
213. + VICTOR ELLSWORTH WALKER (Twin of Vernon), born November 29, 1901; married Mary Cobbley; died March 11, 1945.
214. + LESTER FREEMAN WALKER, born September 1, 1903; married Althea Lucile Roush.

215. + ELIZABETH WALKER, born December 16, 1905; married 1st, Lloyd Franklin Stephenson; 2nd Roy Campbell and 3rd, Stephen Edwin Bunnell.
216. + VELMA WALKER, born January 21, 1916; married James Morgan Lake.
217. + VERL. A. WALKER, born January 14, 1918; married Dorotha Hazel Green.
218. + LAVETA WALKER, born January 2, 1922; married Royal Nelson.

28. EDWINA WALKER, daughter of William Holmes[2] (*John*[1]) and Olive Louisa (Bingham) Walker, was born January 24, 1870, at Oak City, Utah. She was married March 24, 1888, at Idaho Falls, Idaho, to EDMUND ELLSWORTH, son of Edmund and Ellen (Carnelia) Ellsworth. She died January 16, 1950, at Twin Falls, Idaho, and was buried at Rigby, Idaho.

Edmund Ellsworth was born August 7, 1868, at St. Joseph, Arizona. He died August 15, 1943, at Idaho Falls, Idaho, and was buried at Lewisville, Idaho.

To them eleven children were born, all except Edwina at Lewisville, Idaho.

219. + LYDIA ELLSWORTH, born April 25, 1889; married Orson Greenwood.
220. + CLARA ELLSWORTH, born December 4, 1890; married John Henry Jeffs; died December 22, 1916.
221. + ORBA ELLSWORTH, born November 1, 1892; married Frank L. Cole.
222. + EDMUND FRANK ELLSWORTH, born September 22, 1894; married Ann Josephine Bray.
223. GENEVIEVE ELLSWORTH, born September 1, 1896; died January 15, 1915, at Ogden, Utah.
224. + BRYAN YOUNG ELLSWORTH, born June 30, 1899; married Lucile Greenheck.
225. + JOHN WILLARD ELLSWORTH, born November 20, 1901; married Linnie Leah Carlson.
226. + HAROLD WALKER ELLSWORTH, born February 9, 1904; married Doris Anita Thomson.
227. + LOUISA ELLSWORTH, born August 19, 1906: married Rulon Ira Stoker.
228. + ELLEN ELLLSWORTH, born January 29, 1909; married David E. Fox.
229. EDWINA (Happy) ELLSWORTH, born March 4, 1912, at Rigby, Idaho; died November 13, 1916, at Rigby, Idaho. She was buried there.

29. JOHN WALKER, son of William Holmes[2] (*John*[1]) and Olive Louisa (Bingham) Walker was born September 14, 1875, at Big Cottonwood, Utah. At the age of nine years old, with his parents and

people, he pioneered to Lewisville, Idaho. When he became of age he took up farming as his occupation. He served as State Land Appraiser for several years.

As a young man, Mr. Walker taught in Sunday School for three and one-half years, and was a ward teacher and Home Missionary at Lewisville, Idaho. In 1900 he was called to serve and filled a two-year mission to the Southern States. He served as Superintendent of Lewisville Religion Class and then as President of the Young Men Mutual Improvement Association for two years. He was called to the High Council of the Bingham and Rigby Stakes at different times of their organizations. In later years he served as superintendent of Menan Ward Sunday School. He died March 29, 1922, at age of 46 years old, at Menan, Idaho.

As cited from a newspaper clipping on his death, "He was an industrious, genial whole-souled, honest man; was a good father, a good husband, a dutiful son and a good neighbor; and leaves no enemies but only friends behind. The world is made better by the lives of such modest, honest God-fearing men as John Walker and the country will always miss such an honorable and dependable citizen."

He married April 18, 1898, at the L.D.S. Temple in Salt Lake City, Utah, JANE ELIZABETH VALLIER, daughter of Louis and Elizabeth (Graham) Vallier.

Jane Elizabeth Vallier was born October 22, 1880, at Council Bluffs, Iowa, and died February 7, 1948, at Rigby, Idaho.

John and Jane Walker had nine children.

230. + JOHN LEWIS WALKER, born January 9, 1899; married Inez Louisa Merrill.

231. + LORENZO WILLIAM WALKER, born October 1, 1900; married Stella Jenkins.

232. + ETHEL MARY WALKER, born November 24, 1903; married Clyde Wallace Casper.

233. + EDITH JANE WALKER, (twin of Ethel), born November 24, 1903; married David Mathew Jones.

234. + OLIVE ELIZABETH WALKER, born February 16, 1910; married Blair Cuthbert.

235. + BEULAH WANNA WALKER, born April 18, 1912; married Cecil Willard Jardine.

236. + MELBA LOLA WALKER, born October 18, 1915; married Heber Levison Hancock.

237. + JUNE MARIE WALKER, born June 16, 1918; married Loyal Lester Hancock.

238. + DE ESTA MAE WALKER, born May 22, 1921; married Arvil H. Goodrich.

31. WILLIAM PERRIN WALKER, son of William Holmes[2] (*John*[1]) and Olive Louisa (Bingham) Walker, was born February 13, 1882, at Salt Lake City, Utah. He married February 15, 1905, at Lewisville, Idaho, ELLA MAY ALLEN, daughter of Robert Preston and Elizabeth (Mitchell) Allen.

Ella May Allen was born November 27, 1884, at Escalante, Utah.

All of their seven children were born at Lewisville, Idaho.

239. + ALLEN HOLMES WALKER, born December 11, 1905; married Margaret Lora Taylor.
240. + FRANK PERRIN WALKER, born February 27, 1908; married Elizabeth Hunger.
241. + ELIZABETH DEANE WALKER, born November 19, 1911; married Parley Dana Wright.
242. + LETHA MAY WALKER, born June 21, 1918; married Marion Dalley Harding.
243. + GARTH TALMAGE WALKER, born January 29, 1920; married Mildred Smith.
244. + CLINTON MITCHELL WALKER, born March 17, 1926; married Merrilyn Evans.
245. + LILYCE WALKER, born June 23, 1928; married Odell Leon Dye.

32. BINGHAM F. WALKER, son of William Holmes[2] (*John*[1]) and Olive Louisa (Bingham) Walker, was born September 14, 1885, at Lewisville, Idaho. He married November 9, 1904, at the L. D. S. Temple in Salt Lake City, Utah, ETTA ELIZA TAYLOR, daughter of Edmund Z. and Eliza Ann (————) Taylor.

Etta Eliza Taylor was born April 5, 1887.

All of their children were born at Lewisville, Idaho.

246. + LELIA WALKER, born August 14, 1905; married Bert Albert Houde.
247. + JULIUS BINGHAM WALKER, born January 21, 1910; married Florence Martin.
248. + ELMO LEROY WALKER, born February 3, 1915; married Elsie Mae Hill.

33. LORIN PAUL WALKER, son of William Holmes[2] (*John*[1]) and Harriet (Paul) Walker, was born May 31, 1866, at Salt Lake City, Utah. He died December 2, 1948, at Warm River, Idaho, and was buried at Basalt, Idaho. He married first December 20, 1887, at Clifton, Idaho, SARAH LOUISA HOWELL, daughter of Jason Elihu and Jane Morehead (Thomas) Howell. At Las Vegas, Nevada, he married second LYDIA ANGELINE HOWELL, (sister of his first wife), daughter of Jason Elihu and Jane Morehead (Thomas) Howell.

Sarah Louisa Howell was born September 3, 1866, at Franklin, Idaho, and died July 16, 1939, at Ashton, Idaho. She was buried at Basalt, Idaho.

Lydia Angeline Howell was born February 23, 1875, at Clifton, Idaho.

Eleven children by first marriage:

249. + LAURA JANE WALKER, born August 26, 1888; married 1st, Delaney Thomas Morton and 2nd, Albert Allen.
250. LORIN RAY WALKER, born February 1, 1891, at Clifton, Idaho; died April 5, 1913.
251. + EUNICE WALKER, born October 15, 1893; married 1st, William Rohr Short and 2nd, Henry F. Reimann.
252. + CORAL WALKER, born July 13, 1895; married 1st, Hugh Chambers and 2nd Marion Whittle.
253. + LOVINA MAY WALKER, born May 30, 1897; married 1st, John William Mead and 2nd, Nephi Hill.
254. + ETHEL WALKER, born November 3, 1899; married 1st, Jesse Boyd Smith and 2nd, William Joseph Waugh.
255. + LOIS HOWELL WALKER, born November 30, 1902; married 1st, Hans Kissler and 2nd, Kenneth Goodwin Klas.
256. + SARAH ADA WALKER, born April 6, 1903; married Wilfred John Burch.
257. + HARRIET PAUL WALKER, born January 26, 1906; married Conrad Evenson.
258. + BERYL BLANCH WALKER, born June 19, 1908; married Elden Killian.
259. FRANKLIN LYNN WALKER, born February 2, 1911; at Warm River, Idaho; died February 23, 1921.

34. CHARLES OAKLAND WALKER, son of William Holmes[2] (*John*[1]) and Harriet (Paul) Walker, was born August 19, 1868, at Oak City, Utah, where he was reputated to be the first white child born in that place. On December 5, 1894, at the L. D. S. Temple in Salt Lake City, Utah, he married EMMA HELENA HERBST, daughter of John and Anna Eva (Dittmore) Herbst. He married again November 13, 1918, at Salt Lake City, Utah, SARAH EMILY HERBST, daughter of Henry and Sarah Ann (Walters) Herbst. He died December 16, 1947, at Portland, Oregon, and was buried at Ashton, Idaho.

Emma Helena Herbst was born October 12, 1869, at Mill Creek, Utah, and died December 14, 1916, at Warm River, Idaho. She was buried at Ashton, Idaho.

Sarah Emily Herbst was born March 26, 1886, at Mill Creek, Utah.

Three children were born by his first marriage.

260. + ERMA MAY WALKER, born October 5, 1895; married Riley Chesley Carter.
261. + CHARLES OAKLAND WALKER, Jr., born February 27, 1898; married Lephia Ann Donelson.
262. + OLIVE WALKER, born June 6, 1901; married Earl Homer Bennett.

35. LORENZO WALKER, son of William Holmes[2] (*John*[1]) and Harriet (Paul) Walker, was born February 11, 1870, at Oak City, Utah. He married May 3, 1899, at Salt Lake City, Utah, ELIZABETH STEED, daughter of John Wilford and Ann (Jinkins) Steed. He died January 12, 1912, at Salt Lake City, Utah, and was buried at Farmington, Utah.

Elizabeth Steed was born June 5, 1877, at Farmington, Utah, and now lives at Farmington, Utah.

Seven children were born in this marriage.

263a. WILLIAM WALKER, born and died November 7, 1899.

263b. EVAN WALKER (twin of William), born and died November 7, 1899.

263c. + LORENZO STEED WALKER, born March 31, 1901; married Sara Green.

264. MARION WALKER, born July 2, 1904, at Salt Lake City, Utah; died November 25, 1918.

265. + ANNETTE WALKER, born June 29, 1906; married Martell Orme.

266. + CLEONE STEED WALKER, born June 24, 1908; married 1st Earcel Murdock Ostler and 2nd, Charles Langley.

267. RUTH WALKER, born September 17, 1910, at Salt Lake City, Utah.

36. ELIZA WALKER, daughter of William Holmes[2] (*John*[1]) and Harriet (Paul) Walker, was born August 20, 1871, at Oak City, Utah. She was married December 5, 1894, at the L. D. S. Temple in Salt Lake City, Utah, to RUSSELL KING HARRIS, son of Martin and Nancy (Homer) Harris. She died March 1, 1920, at Salt Lake City, Utah, and was buried at Lewisville, Idaho.

Russell King Harris was born June 8, 1869, at Smithfield, Utah. He married again Rose E. McDonald, daughter of Thomas S. and Susan (Good) McDonald.

Six children were born to Eliza and Russell.

268. + RUSSELL WALKER HARRIS, born November 5, 1895; married Cora May Killian.

269. HARRIET HARRIS, born January 16, 1898, at Lewisville, Idaho; died unmarried August 7, 1918.

270. + ELLA ELIZA HARRIS, born March 2, 1901; married Francis Sylvester Johnson.

271. + ESTHER WALKER HARRIS, born April 19, 1905; married Farrow Sherman Carey.

272. + WILLIAM MARTIN HARRIS, born August 31, 1907; married Juliana Peterson.

273. + ALFRED HOMER HARRIS, born October 17, 1910; married Idola Empey.

37. HARRIET MAY WALKER, daughter of William Holmes[2] (*John*[1]) and Harriet (Paul) Walker, was born February 19, 1873, at

Big Cottonwood, Utah. She was married September 2, 1904, at the L. D. S. temple, Salt Lake City, Utah, to LEWIS EDWARD LAURITZEN, son of Peter and Carolyn (Jensen) Lauritzen. Her residence: North Logan, Utah.

Lewis Edward Lauritzen was born January 9, 1878, at Moroni, Utah.

All of their five children except Cyril were born in Murray, Utah.

274. + CYRIL WALKER LAURITZEN, born June 6, 1905, married Nella Westrate.
275. + PAUL ARDEN LAURITZEN, born August 29, 1906, married Verna Williams.
276. LOWELL WALKER LAURITZEN, born June 27, 1908, married Ruth Lovejoy.
277. VERDA MAY LAURITZEN, born January 7, 1910; married Fred B. Hodgson.
278. EPHIN RONEDA LAURITZEN, born September 29, 1911; married Angus Welden Cannon.

38. ELIZABETH JANE WALKER, daughter of William Holmes[2] (*John*[1]) and Harriet (Paul) Walker, was born January 1, 1875, at Big Cottonwood, Utah. She was married first May 11, 1904, at the L. D. S. Temple in Salt Lake City, Utah, to JENS MARION PIEPGRASS, son of Heinrich John and Bodil (Jensen) Piepgrass. Her second marriage to PAUL E. STOTT, son of Edwin and Elizabeth (Paul) Stott, took place on September 25, 1947, at the L. D. S. temple in Salt Lake City, Utah. She lives in Portland, Oregon.

Jens Marion Piepgrass was born June 16, 1877, at Randers, Denmark. He died June 4, 1942, at Portland, Oregon, and was buried there.

Paul E. Stott was born December 4, 1877, at Meadow, Utah.

By Elizabeth's first marriage three children were born.

279. + JUYNE OLIVIA PIEPGRASS, born February 1, 1905; married Troy Cox Farrington.
280. + LAURA MARIE PIEPGRASS, born October 24, 1907; married Edgar Adelbert Jordan.
281. + VIVIAN ELOISE PIEPGRASS, born March 28, 1910; married Darrel Irvan Wilhoit.

39. EUNICE WALKER, daughter of William Holmes[2] (*John*[1]) and Harriet (Paul) Walker, was born October 31, 1876, at Big Cottonwood, Utah. She was married October 24, 1900, in the Salt Lake Temple, to GEORGE ERNEST MANWARING, son of George and Electa Melvina (Stevenson) Manwaring. Her residence: Salt Lake City, Utah.

George Ernest Manwaring was born March 31, 1877, at Salt Lake City, Utah.

They had three children.

282. + PAUL WALKER MANWARING, born November 22, 1901, married Winniefred Spafford.
283. + GEORGE OWEN MANWARING, born January 13, 1907, married Emma Edith Garrett.
284. + MYRL MANWARING, born July 3, 1914; married Willis Howard Cowles.

40. FRANKLIN WALKER, son of William Holmes[2] (*John*[1]) and Harriet (Paul) Walker, was born August 31, 1878, at Big Cottonwood, Utah. He married September 11, 1901, at the L. D. S. Temple, Salt Lake City, Utah. HARRIET LOUISA STEVENSON, daughter of Edward and Emily Electa (Williams) Stevenson. His residence: Meridian, Idaho.

Harriet Louisa Stevenson was born November 21, 1880, at Big Cottonwood, Utah.

Ten children were born to them.

285. + VERA WALKER born June 24, 1902, married Russell Thompson Gwilliam.
286. + DELBERT STEVENSON WALKER, born September 11, 1903, married Geneve Cutler.
287. + CLIVE S. WALKER, born December 29, 1904; married Ardeth Hansen.
288. + WENDELL HOLMES WALKER, born February 1, 1907, married Beth Packard.
289. + FRANKLIN VERNON WALKER, born July 16, 1909, married Erma Winn.
290. + EDWARD LAMAR WALKER, born May 22, 1911, married Helen Hughes.
291. EUGENE NORWAN WALKER, born December 30, 1912, at Holladay, Utah.
292. + EMILY RAMONA WALKER, born March 14, 1915, married Othal Pershing Stapp.
293. + REED L WALKER, born March 23, 1917, married Irene Brinton.
294. + MAXINE WALKER, born April 14, 1920, married Wallace Dea Montague.

41. EMMA WALKER, daughter of William Holmes[2] (*John*[1]) and Harriet (Paul) Walker, was born March 9, 1880, at Big Cottonwood, Utah. She died May 17, 1914, at Salt Lake City, Utah, and was buried at Murray, Utah. She was married March 18, 1899, at the L. D. S. temple in Salt Lake City, Utah, to ERNEST EXTRA STEVENSON, son of Edward and Emily Electa (Williams) Stevenson.

Ernest Extra Stevenson was born August 26, 1878, at Big Cottonwood, Utah.

Five children were born to them.

295. + LELAND ERNEST STEVENSON, born December 2, 1900, married Fanny Louise Siddoway.

296. + EVAN GLEN STEVENSON, born March 16, 1903; married Camille Osborne.
297. + LUCY ARDELLA STEVENSON, born April 2, 1905, married Don Carlos Jones.
298. + NOEL C. STEVENSON, born December 24, 1907; married Hazel May Stutz.
299. + STANLEY WALKER STEVENSON, born August 19, 1912, married Bernadine Irene Mugleston.

42. WILFORD WALKER, son of William Holmes[2] (*John*[1]) and Harriet (Paul) Walker, was born October 2, 1882, at Big Cottonwood, Utah. He married October 24, 1906, at the L. D. S. temple in Salt Lake City, Utah, ELLAZAN MADDOX, daughter of William Jefferson and Charlotte (Roach) Maddox. His residence: Boise, Idaho.

Ellazan Maddox was born October 1, 1882, at Richland Center, Wisconsin.

To their marriage six children were born.

300. + AFTON WALKER, born August 15, 1907, married 1st, Philip Edward Kloepfer and 2nd, Thomas Theodore Minson.
301. + ALTA WALKER, born May 15, 1909, married Clarence E. Pollard.
302. + WILFORD RALPH WALKER, born January 21, 1912, married Cora Hart.
303. + EVA MARIE WALKER, born March 27, 1914, married Otto Franklin Carpenter.
304. + WILLIAM HOLMES WALKER, born April 13, 1916, married Muriel Mildred Achenbach.
305. + CORA ELLEN WALKER, born May 27, 1919, married 1st, Elden Llwellyn Wald, and 2nd, Clifford William Jerome.

43. LAURA ANN WALKER, daughter of William Holmes[2] (*John*[1]) and Harriet (Paul) Walker, was born May 20, 1887, at Big Cottonwood, Utah. After graduating from L. D. S. University in 1906, she passed the civil examination for postmaster. She was married June 25, 1910, at Salt Lake City, Utah, to WILLIAM MAJOR KNERR, son of Isiah and Mary (Miller) Knerr.

She was employed as a bookkeeper for Calloway-Hook and Frances in 1907 and later was office and credit manager for Hirshman Shoe Stores. She was also employed by the Children's Service Society, the State Tax Commission and County Hospital. She was one time a nominee for state treasurer on the old Socialist party of which she was a secretary before 1917. She was treasurer and organizer for the Utah League of Women Voters and was an active member of the Women's Legislative Council. Since 1932 she had been active in the Democratic party.

She was an officer of Mizpah Chapter No. 5 Order of Eastern Star and a charter member of the Unitarian Society. She died June 29, 1948, at Salt Lake City, Utah, and was buried there.

William Major Knerr was born April 25, 1877, at Pottsville, Pennsylvania. He died January 30, 1942, at Salt Lake City, Utah, and was buried there. He was one time a chairman of State Industrial Commission.

They had two children, both born at Salt Lake City, Utah.

306. ROBERT INGERSOLL KNERR, born June 9, 1918.

307. + DOROTHY ADELE KNERR, born June 14, 1922, married George Johnson.

44. HYRUM SMITH WALKER, son of Lorin[3] (*John*[1]) and Lovina (Smith) Walker, was born September 26, 1845, at Nauvoo, Illinois. The first fifteen years of his life were spent in Nauvoo, Webster, Macedonia, Illinois, and Florence, Nebraska. In 1860 with his family and a company of "Mormon" pioneers, he began his journey across the plains. While he was helping unload the wagons at the Council Bluffs, Iowa, he was accidently shot in the arm. The wound caused him to go through life with permanently stiffened fingers. The only aid that was administered to him at that time of the accident was a handkerchief of the prophets which was wrapped around the wound. He later received medical aid.

One of Hyrum's most interesting stories was the descrpition of the mummies which were kept in a closet of the family home while in Illinois and how his sisters played hide and seek-go in around them as they stood in the large boxes. These were the mummies which contained the writings of Abraham which became the "Pearl of Great Price." Another was the great love of Grandfather Hyrum (*Smith*) and the prophet (*Joseph Smith*) had for each other. Hyrum heard his mother (*Lovina*) relate repeatedly of her father, Hyrum (*Smith*) saying, "Come what may, he would not leave his brothers aside in his hour of need" and how they both bid their families goodbye time and again thinking it was the last time, and how tender and loving they were.

Mr. Walker finally reached Farmington, as the end of his great immigration and spent some years there. On November 6, 1869, at the Endowment House in Salt Lake City, Utah, he married LUCETTA KETURA CLARK, daughter of William and Elizabeth (Cook) Clark. In 1871 they moved to Crab Valley at Trenton, Utah, and five years later back to Farmington, Utah, and to West Weber, Utah in 1880. A short time later he with his family and immediate relatives pioneered in the Rockland Valley in Idaho. It was here where he built his home and raised his eight children and spent his last days. He married again November 8, 1921, MARY ANN CLARK (sister of his first wife), daughter of William and Elizabeth (Cook) Clark. He died March 13, 1923, at Rockland, Idaho, and was buried there.

Lucetta Ketura Clark was born October 9, 1848, at Mesquit Creek, Iowa, near Council Bluffs, from which she crossed the plains in 1856 as a pioneer to Utah. She died May 26, 1900, at Rockland, Idaho, and was buried there.

Mary Ann Clark was born April 5, 1852, at Iowa. She died May 17, 1936, at Rockland, Idaho, and was buried there.

By Hyrum's first marriage eight children were born.

308. + MARK EUGENE WALKER, born October 11, 1870; married Laura Walker; died August 4, 1949.

309. MAUDE VIVINE WALKER, born October 19, 1872, at Trenton, Utah; died unmarried January 24, 1917, at Rockland, Idaho.

310. + WILLIAM GUY WALKER, born March 18, 1875; married Edith Wood; died June 30, 1904.

311. + MAY ELIZABETH WALKER, born August 6, 1877; married John Cyrus Howard.

312. + HYRUM SMITH WALKER, born August 14, 1881; married Sarah Edith Davis; died February 12, 1928.

313. + LUCETTA IRENE WALKER, born February 13, 1884; married George Washington Wood.

314. + PEARL LOVINA WALKER, born August 17, 1886; married Horace Silas Howard.

315. + LELAND LORIN WALKER, born April 28, 1889; married Lucy Nebeker.

46. JERUSHA CELESTA WALKER, daughter of Lorin[3] (*John*[1]) and Lovina (Smith) Walker, was born July 6, 1849, at Nauvoo, Illinois. Her early years were spent in Nauvoo and Macedonia, playing with brothers and sisters, then sometimes with the children of Joseph and Emma (Hale) Smith. She recalled to her grandchildren stories of playing in the old wardrobe containing the mummies and seeing the papyrus rolled and held in the arms of the old Egyptian king, from which the Pearl of Great Price was translated. There was also two other mummies in the group.

With her parents she came and stayed at Winter Quarters for a while before coming to Utah. There she met William Cook Blanchard to whom she was married on October 12, 1867. William and Jerusha were called to help colonize first in Tooele valley, Cache valley, Bear valley, then to Star valley where they lived for four years. Then they moved to Grande Ronde Valley near La Grande, Oregon, where William died April 2, 1910.

Jerusha was known for her skill as a nurse, ready at any call as well as her natural talent as a mother, an excellent housekeeper, flower gardner and social worker in the Red Cross and Relief Society. She died on July 28, 1933, in Star Valley where Afton, Wyoming, is located, and she was buried there.

William Cook Blanchard, son of John Reid and Margaret (Cook) Blanchard, was born June 18, 1848, at Council Bluffs, Iowa. He was a

gifted man, skilled in carpentry and harness and boot making, and was also a good musician which brought many happy hours for their family of eleven children. He was buried at Rockland, Idaho.

316. + WILLIAM PERRY BLANCHARD, born May 22, 1868; married Mary Effie Rogers; died about 1931.

317. + MARGARET COOK BLANCHARD, born January 16, 1870; married Ezra Tillie Campbell; died September 8, 1913.

318. + LOVINA IRENE BLANCHARD, born January 20, 1872; married 1st, Alfred Bracken Lee, 2nd, Ezra Tillie Campbell and 3rd, Don Carlos Walker (18); died August 24, 1942.

319. + BERTHA ISABELLA BLANCHARD, born January 24, 1874; married William Henry Kennington.

320. LORIN JOHN BLANCHARD, born November 4, 1875, at Clarkston, Utah; died January 15, 1877.

321. + HELEN JERUSHA BLANCHARD, born October 18, 1878; married Reuben Marion McBride; died April 29, 1947.

322. + HYRUM FRANK BLANCHARD, born September 5, 1880; married Helen Henrie; died September 21, 1942.

323. + DON CARLOS BLANCHARD, born November 3, 1882; married Geneverie Jane Blanchard; died July 29, 1946.

324. + GILBERT LEROY BLANCHARD, born April 30, 1887; married 1st, Callie Bunnell and 2nd, Elsie Ruby Oliphant.

325. + JESSE L. BLANCHARD, born July 23, 1889; married Lenora Henrie; died December 20, 1934.

326. + CLARENCE EUGENE BLANCHARD, born December 21, 1892; married 1st, Katherine Smith and 2nd, Mary Jane Fuller.

47. EDWINA MARIAH WALKER, daughter of Lorin[3] (*John*[1]) and Lovina (Smith) Walker, was born November 26, 1851, at Webster, Illinois. She died May, 1923, and was buried at Clayton, Idaho. She was married January 1, 1872, to GEORGE HENRY YOUNG, son of Phinius and Constentina E. E. (Langdon) Young.

George Henry Young was born May 3, 1847, at Council Bluffs, Iowa, and died July 16, 1922, at Clayton, Idaho.

Ten children by this marriage:

327. + GEORGE LORIN YOUNG, born September 24, 1872; married Pearl Zela Firkins; died January 2, 1947.

328. + CALVIN NATHANIEL YOUNG, born January 23, 1875; married Maria Powell; died August 16.

329. + HYRUM SMITH YOUNG, born March 1, 1877, married Lucy Muir; died December 17, 1945.

330. CONSTENTINA CLEMENTINE YOUNG, born June 29, 1879, married Richard Douglas.

331. EDWINA MARIAH YOUNG, born December 26, 1881, at Preston, Idaho; died May 1, 1882.

332. + DAVID LANGDON YOUNG, born October 26, 1883; married Priscilla Hartley

333. + ROBERT BRUCE YOUNG, born December 18, 1885; married Clara Belle Palmer.

334. BURTON EDWIN YOUNG, born July 31, 1888.
335. WILLIAM WALLACE YOUNG, born October 3, 1890.
336. JOSEPH FIELDING YOUNG, born July 9, 1894.

48. EMMA IRENE WALKER, daughter of Lorin[3] (*John*[1]) and Lovina (Smith) Walker, was born July 28, 1854, at Webster, Illinois. She died September 5, 1893, at Fielding, Utah, and was buried at Farmington, Utah. She was married December 24, 1872, at Farmington, Utah, to CALVIN WILLARD RICHARDS, son of Willard and Rhoda Harriet (Foss) Richards.

Calvin Willard Richards was born October 7, 1852, at Salt Lake City, Utah, and died October 3, 1936, at Salt Lake City, Utah. He married again Martha Louisa Madson in 1901. He was buried at Farmington, Utah.

Calvin and Emma had nine children all of whom were born at Farmington, Utah.

337. + CALVIN WILLARD RICHARDS, born April 28, 1874; married Fannie Luella Snow; died August 31, 1948, at Salt Lake City, Utah.
338. + EFFIE IRENE RICHARDS, born February 13, 1876; married Joseph Harriman Welling.
339. + SARAH BRACKET RICHARDS, born March 10, 1878; married Milton Holmes Welling; died March 14 ,1905, at Fielding, Utah.
340. + RHODA HARRIET RICHARDS, born November 6, 1879; married William Herbert Stayner.
341. HYRUM SMITH RICHARDS, born December 23, 1882; died unmarried December 29, 1905.
342. + EZRA CARTER RICHARDS, born October 9, 1884; married Blanche Laub; died July 6, 1940.
343. + BERT LORIN RICHARDS, born November 4, 1886; married Ella Chamberlain.
344. + RUBY LOVINA RICHARDS, born September 6, 1888; married Leo Ezra Farnsworth.
345. + HORACE LEROY RICHARDS, born November 1, 1891; married Geneve Wood; died May 10, 1951.

49. WILLIAM ARTHUR WALKER, son of Lorin[3] (*John*[1]) and Lovina (Smith) Walker, was born March 16, 1857, at Florence, Nebraska. He married first January 31, 1883, at Brigham City, Utah, PHOEBE ANN WIGHT, daughter of Lyman and Harriet (Bateman) Wight. He married second MARION FULLER (405), daughter of Elijah K. and Sarah Elizabeth (Glover) Fuller. He married third..... Information on his third wife not obtainable. He died December 17, 1930, at Salt Lake City, Utah, and was buried at Bountiful, Utah.

Phoebe Ann Wight was born November 25, 1863, at Brigham City, Utah, and died October 14, 1902, at Rockland, Idaho. She was buried there.

Marion Fuller was born February 23, 1879, at West Weber, Utah. She was married first to Lawrence Abraham Valentine. Her third husband is George Harkin. She lives in Long Beach, California.

Six children were born by his first marriage and two boys by his second.

346. + LORIN LYMAN WALKER, born October 22, 1883; married Vera May Hendricks; died December 29, 1933.
347. WILLIAM HENRY WALKER, born March 21, 1885, at Rockland, Idaho; died April 7, 1885.
348. + HARRIET WALKER, born August 9, 1886; married Phileman H. Watlington; died May 8, 1936.
349. + THADDEUS WALKER, born January 9, 1889, at Rockland, Idaho; died unmarried April 10, 1910.
350. WALLACE AVON WALKER, born February 3, 1893; married Robyna Mode French.
351. + LUCY LOVINA WALKER, born July 28, 1895; married Thomas Thorpe.
352. ARTHUR RAY WALKER, born August 31, 1904, at Pocatello, Idaho; married Thelma Swanson; died July 5, 1927.
353. ORRIN VANCE WALKER, born November 23, 1905, at Pocatello, Idaho; married Dorothy Carpenter.

50. SARAH HELEN WALKER, daughter of Lorin[3] (*John*[1]) and Lovina (Smith) Walker, was born June 30, 1859, at Florence, Nebraska, known as Winter Quarters. When she was nine months old, her parents left Winter Quarters and started for Utah in the Company of John Smith, brother of Lovina who drove a team of mules. They arrived in Utah in 1860.

Sarah Helen's childhood was spent in Farmington, Utah. When she was seventeen and a half years old, her mother died, and she gave her five younger brothers all her loving care until she was married at the age of nineteen to JESSE LUCIUS SMITH, son of Thomas S. and Amanda (Hollenshead) Smith. The marriage took place on January ..... at Farmington, Utah.

They built their first home in Farmington on the place where the Lagoon Resort was later built. In the fall of 1883 they moved to Rockland, Idaho. In the following spring they went to Bear Lake and Star Valley looking at the country for a home. In the coming August they went to Wilford. In the Wilford Ward she acted as Relief Society teacher and also as first counselor in the Y. W. M. I. A.

In the fall of 1892 they moved by team to Cardston, Alberta, Canada. While there she acted as Relief Society teacher. In 1899 President Card called them to go to Magrath to help build that place and here she also labored as Relief Society teacher. Her hubsand was

called to fill a mission in the Eastern States. Sarah Smith was left in charge to take care of eight small children, and helped her two older boys care for a large farm and a great many stock. The loving letters of encouragement and faith from her husband gave her strength to carry on.

In 1907 the family moved to Imbler, Oregon. The money panic of 1907 hit the family and left them in a great finanical set back. They moved again in 1910 to Manard, Idaho. There she was chosen to be first counselor in the Relief Society. Three years later they moved to Ruby Valley, Nevada, and again she was first counselor there.

In 1915 they moved to Mt. Emmons, Utah, and in 1916 to Bluebell. A year later they returned to Mt. Emmons where Sarah Smith became first counselor in the Relief Society and later President.

In 1924 with most of their family grown and married, Sarah Smith and her husband moved to Salt Lake City, Utah. Sarah Smith died at the home of her youngest daughter, Leona in Boise, Idaho, on October 12, 1932. She was buried at Boise, Idaho.

Jesse Lucius Smith was born January 3, 1859, at Farmington, Utah. He died January 21, 1934, at Seattle, Washington, and was buried at Boise, Idaho.

They had thirteen children.

354a+ AMANDA LOVINA SMITH, born July 8, 1878; married 1st, Charles Franklin Bird, and 2nd, John Franklin Cook.

354b. NELLIE SMITH, born March 8, 1880, at Farmington, Utah; died.

355. + RITA IRENE SMITH, born April 3, 1881; married John James Gibb.

356. + JESSE LOREN SMITH, born May 28, 1883, married Olive Butler.

357. + THOMAS DEWEY SMITH, born October 6, 1885, married Mary Athaliah Gibb.

358. + IDA JERUSHA SMITH, born October 5, 1887, married Nymphas Jay Greene.

359. + JENNIE ESTELLE SMITH, born September 16, 1889, married Joseph Smith Dudley.

360. + ALICE JEANETTE SMITH, born September 13, 1891, married Everett DeWitte Burlingame.

361. + JOSEPH DELBERT SMITH, born March 6, 1893, at Cardston, Alberta Canada, died.

362. + HYRUM WALKER SMITH, born August 20, 1896, married Emilly Musetta Wall.

363. + MYRLE WALKER SMITH, born November 24, 1898, married George Arthur Goodrich; died July 24, 1949.

364. + LEONA WALKER SMITH, born June 19, 1901, married D. Clarence Borup.

365. + LAGRANDE WALKER SMITH, born October 11, 1907, married Elsie Louise Saniger.

52. JOHN LORIN WALKER, son of Lorin[3] (*John*[1]) and Lovina (Smith) Walker, was born April 11, 1864, at Farmington, Utah. He died November 15, 1937, at Jerome, Idaho, and was buried there. He married MARTHA ELIZABETH WILKES, daughter of John and Martha Elizabeth (Hunt) Wilkes.

Martha Elizabeth Wilkes was born August 17, 1876 at St. Charles, Idaho, and died May 31, 1948, at Boise, Idaho. She was buried at Jerome, Idaho.

They had ten children.

366. MARTHA LOVINA WALKER, born December 5, 1893, at Afton, Wyoming; died September 28, 1896, at Afton, Wyoming.
367. + SARAH IRENE WALKER, born October 12, 1895, married 1st, Charles Defrost Robinson and 2nd, Joseph Peter Frandsen.
368. + JOHN LORIN WALKER, born November 16, 1897; married Amy Thompson.
369. + FRANK LEROY WALKER, born April 1, 1900; married Zylpha Idella Stratton.
370. + WILLIAM FREDICK WALKER, born July 20, 1902; married Margaret Tompson Lind.
371. + LILLIE LAVON WALKER, born June 9, 1905; married Ralph Auston McCoy.
372. + DONAL ELGIN WALKER, born February 9, 1908; married Carol Elizabeth White.
373. + HYRUM DANIEL WALKER, born March 28, 1910; married Irma Kathleen Hardy.
374. + PEARL EVAGENE WALKER, born August 7, 1912; married Lloyd Grant Oldham.
375. + RAYMOND WALKER, born November 24, 1916; married Elvilah Jensen.

53. JOSEPH FREDERICK WALKER, son of Lorin[3] (*John*[1]) and Lovina (Smith) Walker, was born March 26, 1867, at Farmington, Utah. He married first December 5, 1889, JESSIE LOUISE MAYFIELD, daughter of Oscar and Maryett (Wilson) Mayfield. His second marriage to ROSELEE ELVIRA ALLEN, daughter of Joseph and Lucinda (Lasley) Allen, took place on September 10, 1900. He died December 29, 1939, at Aberdeen, Idaho, and was buried at Rockland, Idaho.

Jessie Louise Mayfield was born March 12, 1867, at Farmington, Utah. She died February 1, 1900, at Rockland, Idaho, and was buried there.

Roselee Elvira Allen was born June 8, 1877, at Calls Fort, Utah.

Four children were born by Joseph's first marriage and ten children by his second.

376. JOSEPH FREDERICK WALKER, born September 11, 1890, at Farmington, Utah; died February 15, 1896.
377. + ROSE NELLIE WALKER, born November 18, 1892; married Robert Philip Laird.

378. OSCAR LORIN WALKER, born September 16, 1896 at Rockland, Idaho; died January 12, 1898.
379. ETTIE EDWINA WALKER, born March 14, 1899, at Rockland, Idaho; died May 9, 1900.
380. DAVID WESLEY WALKER, born December 7, 1901, at Rockland, Idaho; died March 5, 1918.
381. + ISADORA WALKER, born May 28, 1903; married 1st, Louis Allan Wakeman, and 2nd, James Arthur Vaughan.
382. + LESLIE WALKER, born November 17, 1904; married Ethel Olive Wallace.
383. + EVA FAY WALKER, born June 17, 1909; married Dave Jones; died October 24, 1939.
384. + ELLA WALKER, born November 4, 1913; married Herman Lewis Kohlmeyer.
385. + ALTA WALKER (twin of Ella), born November 4, 1913; married 1st, Donna Lloyd Van Sickle and 2nd, Ray Bucholz.
386. + WANDA MAY WALKER, born May 2, 1916; married 1st, Lester Van Sickle, 2nd, Victor Eugene Stricker, and 3rd, Troy Elmer Combs.
387. + CLIFFORD ALLEN WALKER, born February 20, 1918; married Margaret Mary McDonald.
388. LOGAN WALKER, born February 12, 1919, at Rockland, Idaho; died February 26, 1919.
389. + ROSA LEE WALKER, born September 4, 1922; married 1st, Vero Leon Hunsaker, and 2nd, Henry Bush.

54. DON CARLOS WALKER, son of Lorin[3] (*John*[1]) and Lovina (Smith) Walker, was born May 1, 1870, at Farmington, Utah. He died May 12, 1933, at Brigham City, Utah, and was buried at Honeyville, Utah. He married December 3, 1894, at Rockland, Idaho, MARTHA ELIZABETH LASLEY, daughter of Heber and Sarah (Allen) Lasley.

Martha Elizabeth Lasley was born February 24, 1877, at Calls Fort, Utah. She lives at Brigham City, Utah.

To this marriage seven children were born.

390. + EFFIE LOVINA WALKER, born November 15, 1895; married 1st, Christian Robert Pella; and 2nd Grover Barnes Jones.
391. + HEBER LORIN WALKER, born July 24, 1897; married Ethel Wheatley.
392. RAY EDWIN WALKER, born July 5, 1899, at Rockland, Idaho; died August 17, 1900.
393. + JESSIE CARLOS WALKER, born January 21, 1901; married Neca Ann Toffoli.
394. + ALGA LEONE WALKER, born August 17, 1902; married William Mitton.
395. + LEGA IRENE WALKER, born August 5, 1904; married Ellis Crowther.
396. PARLEY WALKER, born July 16, 1907, at Rockland, Idaho, and died the same day.

55. CHARLES HENRY WALKER, son of Lorin[3] (*John*[1]) and Lovina (Smith) Walker, was born November 18, 1872, at Farmington, Utah. He died December 26, 1900, at Rockland, Idaho, and was buried there. He married February 11, 1896, at Rockland, Idaho, HARRIET LOUISA ALLEN, daughter of Joseph and Lucinda Drucilla (Lasley) Allen.

Harriet Louisa Allen was born September 24, 1878, at Logan, Utah. She was married again to Issac Thorne.

Three children were born to them in Rockland, Idaho.

397. + ORILLA IRENE WALKER, born December 27, 1896; married 1st, W. T. Harris and 2nd, Ross P. May.
398. VIRNACE LUCINDA WALKER, born May 15, 1898; died September 11, 1911.
399. CHARLES FRANKLIN WALKER, born August 26, 1900.

57. ELIJAH KNAPP FULLER, son of Catherine[4] (*John*[1]) Walker and Elijah Knapp Fuller was born February 4, 1847, at Winter Quarters, Nebraska. He married June 28, 1869, at the Endowment House in Salt Lake City, Utah, SARAH ELIZABETH GLOVER, daughter of William and Jane (Cowen) Glover. In the Spring of 1883, Elijah sold a farm and some sheep and moved to Brigham City, Utah, where he bought some land and built a home and also a Livery Stable. He died October 8, 1885, at Farmington, Utah, and was buried there.

Sarah Elizabeth Glover was born November 7, 1848, at San Francisco, California. She died January 29, 1921, at Tremonton, Utah, and was buried at Brigham City, Utah.

To them nine children were born.

400. + JANE LILLIAN FULLER, born June 18, 1870; married 1st, George Henry Gilbert and 2nd, Heber C. Green; died October 26, 1947.
401. WILLIAM EDWIN FULLER, born December 17, 1871, at Farmington, Utah; died July 11, 1872.
402. + SARAH ROSETTA FULLER, born June 30, 1873; married Harold August Christensen; died September 28, 1948.
403. + CATHERINE ELIZABETH FULLER, born March 5, 1875; married Leslie Lampard Watkins.
404. ELIJAH K. FULLER, born July 29, 1877, at Alma City, Utah; died July 5, 1878.
405. + MARION FULLER, born February 23, 1879; married 1st, Lawrence Abraham Valentine, 2nd, William Arthur Walker (49), and 3rd, George Harkin.
406. RACHEL EDNA FULLER, born November 2, 1880, at Alma City, Utah; died in 1882.
407. + ANNA ZILNORA FULLER, born June 3, 1883; married David Fernando Jeppson.
408. + JOSEPH ELIJAH FULLER, born June 5, 1885; married Eunice Ivera Olsen.

60. NEPHI FULLER, son of Catherine[4] (*John*[1]) Walker and Elijah Knapp Fuller, was born April 18, 1853, at Salt Lake City, Utah. He married October 31, 1880, at Heber City, Utah, ELIZABETH HAWS SESSIONS, daughter of Thomas and Sarah (Haws) Sessions. He died April 9, 1901, at Pima, Arizona, and was buried there.

Elizabeth Haws Sessions was born October 6, 1863, at Johnsville, Illinois.

Nine children were born to them.

409. + THOMAS EDWIN FULLER, born March 12, 1881; married Mary Hubbard; died April 7, 1936.
410. + CARL FULLER, born February 11, 1883; married Hattie Dixon and two others.
411. SARAH MALINDA FULLER, born March 7, 1885, at Harrisburg, Utah; married Verl Monroe Crawford; died February 24, 1934.
412. + SYLVIA FULLER, born October 15, 1887; married John Willis Dye; died February 2, 1935.
413. CATHERINE FULLER, born September 15, 1890, at Pima, Arizona; married James J. Murdock; died February 27, 1930.
414. + LORIN FULLER, born August 4, 1893; married Myrtle Remling; died March 6, 1935.
415. ALMA FULLER, born April 23, 1896, at Pima, Arizona; married Ophilia Hambrick; died April 25, 1945.
416. WALTER FULLER, born October 22, 1898, at Pima, Arizona; died unmarried June 4, 1917.
417. + STELLA FULLER, born April 17, 1901; married William Lee Frazier.

61. LYDIA HOLMES FULLER, daughter of Catherine[4] (*John*[1]) Walker and Elijah Knapp Fuller, was born September 6, 1856, at Salt Lake City, Utah. She died. She was married November 4, 1872, at the Endowment House in Salt Lake City, Utah to DANIEL ROGERSON, son of John and Ann (Balderson) Rogerson.

Daniel Rogerson was born in 1852, at Bolton, England, and died May 24, 1913, at Ogden, Utah. He was buried at West Weber, Utah.

They had fourteen children.

418. LYDIA MAY ROGERSON, born February 10, 1874; married William Brown.
419. SARAH CATHERINE ROGERSON, born October 20, 1875, at West Weber, Utah; died October 28, 1875.
420. JOHN ROGERSON, born July 14, 1876, at West Weber, Utah; died the same day.
421. NEPHI ROGERSON, born July 8, 1877, at West Weber, Utah; died the same day.
422. JANE ROGERSON, born July 27, 1878, at West Weber, Utah; died the same day.
423. + DANIEL EDWIN ROGERSON, born March 25, 1880; married 1st, Hannah Blanch Telford and 2nd, Sylvia Amelia Pearce; died October 1, 1951.

424. LIZZIE CLARETTA ROGERSON, born November 17, 1882; married Thomas G. Lund.
425. LEWIS CORNELIUS ROGERSON, born February 5, 1885; married Fannie Vile Smith; died March 30, 1935.
426. + CHARLES LESLIE ROGERSON, born February 14, 1887; married Mary Ellen Smith; died October 24, 1918, at Ogden, Utah.
427. + LEROY ROGERSON, born April 29, 1889; married Jennet Pearl Tucker.
428. + WILLIAM VERNON ROGERSON, born February 7, 1891; married Agnes Marie Jensen.
429. + ESTELLA GERTRUDE ROGERSON, born March 15, 1893; married James Hunter.
430. + STEWART A. ROGERSON, born August 12, 1895; married Sylvia Hall Redfield; died March 7, 1950.
431. + ELIJAH KNAPP ROGERSON, born August 4, 1899; married Mable Clark.

62. ANNA ROGERS, daughter of Catherine[4] (*John*[1]) Walker and William Rogers, was born January 31, 1860, at Salt Lake City, Utah. She was married September 4, 1876, to STEWART HUTCHINSON MOYES, son of Robert and Elizabeth (Hutchinson) Moyes, Sr. Her residence is at Ogden, Utah.

Stewart Hutchinson Moyes was born August 11, 1848, at Paisley, Scotland, and died May 28, 1934, at Ogden, Utah.

To this union thirteen children were born.

432. ALEXANDER ROGERS MOYES, born May 17, 1877, at Ogden, Utah; died December 13, 1877.
433. KATHERINE ROGERS MOYES, born October 22, 1878, at Promontory, Utah; married James Andrew Northrup; died August 8, 1945.
434. ANNA ROGERS MOYES, born August 9, 1881, at Hooper, Utah; died February 22, 1885.
435. STEWART ROGERS MOYES, born September 6, 1884, at Ogden, Utah; died February 27, 1885.
436. + OLIVE ROGERS MOYES, born November 27, 1885; married John Parry Corry.
437. BYRON ROGERS MOYES, born May 31, 1888; married Irene Richardson.
438. + ELIZABETH ROGERS MOYES, born August 27, 1890; married Leonard Charles Tillotson.
439. + LUCY CHARLOTTE MOYES, born December 23, 1892; married 1st, Lawrence Poulter and 2nd Arnold Thomas Jorgensen.
440. MARGARET ALICE MOYES, born September 16, 1895; married Boyd C. Lindsay.
441. JOSEPH SMITH MOYES, born March 20, 1898.
442. HYRUM SMITH MOYES, (twin of Joseph), born March 20, 1898; married Reva Shurtleff; died April 3, 1948.
443. ROBERT ROGERS MOYES, born November 2, 1900; married Lillian McBride.
444. FRANCES NORTHUP MOYES, born July 4, 1905, at Ogden, Utah; died February 9, 1919.

63. LIZZIE ROGERS, daughter of Catherine[4] (*John*[1]) Walker and William Rogers, was born March 22, 1864, at Ruby, Nevada. She was married April 1, 1885, at Logan, Utah, to CHARLES HOLMES DAVIS (96), son of Edwin Albert and Mary[11] (Walker) Davis. She died January 2, 1933, at Provo, Utah, and was buried at Brigham City, Utah. See Charles Holmes Davis (96) for more information on self and their children.

64. LEWIS WALKER ROGERS, son of Catherine[4] (*John*[1]) Walker and William Rogers, was born October 27, 1868, at Austin, Nevada. He married LENORA TRYPHINE GILBERT, daughter of George Henry and Henrietta (Noble) Gilbert. He died October 27, 1906, at Rupert, Idaho, and was buried at Brigham City, Utah.

Lenora Tryphine Gilbert was born February 20, 1869, at Brigham City, Utah. She died May 30, 1934, at Logan, Utah, and was buried at Brigham City, Utah.

To this marriage seven children were born, all at Brigham City, Utah.

445. PEARL ROGERS, born September 16, 1890; died October 4, 1890.
446. + LEWIS CLIFFORD ROGERS, born December 13, 1893; married Blanche Henrietta Jorgensen.
447. WILLIAM NOBLE ROGERS, born December 6, 1894; died unmarried August 30, 1921.
448. LELAND GILBERT ROGERS, born December 18, 1897; died unmarried October 15, 1920.
449. + KATHRYN ROGERS, born September 21, 1900; married 1st Sylvester Costley and 2nd H. T. Kelly.
450. EDWIN AQUILLA ROGERS, born April 20, 1901; married Leola .....; divorced. No children by this marriage.
451. + GEORGE HAROLD ROGERS, born July 2, 1904; married 1st, Bernice ..... and 2nd, Gladys Wilson.

66. JOHN HEBER (Don) KIMBALL, son of Lucy[5] (*John*[1]) and Heber Chase Kimball, was born December 12, 1850, at Salt Lake City, Utah. He married January 4, 1870, at Salt Lake City, Utah, FRANCES ADELAIDE HOPKINS, daughter of Richard Ruckall and Ruth Perry (Crandell) Hopkins, died November 28, 1918, at Huber, Oregon.

Frances Adelaide Hopkins, was born January 25, 1850, at St. Louis, Missouri.

They had eight children by this marriage.

452. + ALICE MAUDE KIMBALL, born March 21, 1871; married David Charles Marriott; died November 4, 1920.
453. JOHN FRANKLIN KIMBALL, born September 19, 1873, at Provo, Utah; He was married and died without any issue in British Columbia, Canada.

454. FRANCES GRACE KIMBALL, born September 1, 1877, at Salt Lake City, Utah; died September 9, 1891, at Logan, Utah.
455. + RICHARD HOPKINS KIMBALL, born February 3, 1879; married Cecelia Thompson; died May 25, 1945.
456. + ARTHUR ROCKWALL KIMBALL, born January 15, 1881; married Jessie Mae Lewis.
457. + LUCY WALKER KIMBALL, born November 24, 1883; married 1st. Elias Adams, and 2nd Loren Lloyd Thompson.
458. + WARNER KIMBALL, born October 1, 1886; married Laura Cascadden.
459. HOWARD M. KIMBALL, born September 19, 1899.

68. LYDIA HOLMES KIMBALL, daughter of Lucy[5] (*John*[1]) Walker and Heber Chase Kimball, was born January 18, 1855, at Salt Lake City, Utah. She died April 15, 1928, at Oakland, California. She was married June 12, 1875, at Salt Lake City, Utah, to FRANCES XAVIER LOUGHERY, son of John Joseph and ..... (Kelly) Loughery.

Francis Xavier Loughery was born in 1844 at Donegal, Ireland.

They had four sons.

460. FRANCIS XAVIER LOUGHERY, born January 8, 1876; married Hattie Margaret Collopg; died October 9, 1909, at San Francisco, California.
461. + LUCIUS HEBER LOUGHERY, born September 9, 1882; married Cecilla Camilla Smith.
462. CYRIL CHASE LOUGHERY, born July 22, 1884; married Bessie Gould.
463. + HAROLD KIMBALL LOUGHERY, born June 13, 1887; married Frances Marguerite Hickey.

69. ANNA SPAULDING KIMBALL, daughter of Lucy[5] (*John*[1]) Walker and Heber Chase Kimball, was born March 18, 1857, at Salt Lake City, Utah. She died November 27, 1932, at San Francisco, California, and was buried at Salt Lake City, Utah. She was married January 16, 1878, at Leeds, Utah, to RICHARD GATLIN KNOX, son of Franklin and Mary (Gatlin) Knox.

Richard Gatlin Knox was born February 2, 1850, at St. Louis, Missouri, and died August 16, 1914, at San Francisco, California. He was buried there..

Three children were born to them.

464. + EVA KNOX, born February 2, 1879; married Robert Starr Northrop.
465. + FRANKLIN CHASE KNOX, born June 9, 1882, married Margaret Dean Halfacre; died August 7, 1928, at Lisbon, California.
466. + JOHN GATLIN KNOX, born February 11, 1885, married Florence Jones.

70. ELIZA KIMBALL, daughter of Lucy[5] (*John*[1]) Walker and Heber Chase Kimball, was born May 14, 1859, at Salt Lake City, Utah. She died May 18, 1906, at Salt Lake City, Utah, and was buried there. She was married May 14, 1880, to FRANK ALBERT WOOLLEY, son of John Mills and Mariah Lucy (Dewey) Woolley.

Frank Albert Woolley, was born May 2, 1856, at Salt Lake City, Utah, and died January 23, 1890, at Salt Lake City, Utah. He was buried there.

They had four children all of whom were born in Salt Lake City, Utah.

467. + KENNETH CHASE WOOLLEY, born February 24, 1881, married 1st, Yvonne Griffith, and 2nd, Alice Lambdin; died March 20, 1949.

468. + RANALD MILLS WOOLLEY, born August 12, 1883; married Sarah Mariah Brown.

469. FRANK ALBERT WOOLLEY, born December 9, 1887, at Salt Lake City, Utah; died June 16, 1890.

470. JOHN KIMBALL WOOLLEY, born December 17, 1889; married Brite McDonald.

71. WASHINGTON HEBER KIMBALL, son of Lucy[5] (*John*[1]) Walker and Heber Chase Kimball, was born March 22, 1861, at Salt Lake City, Utah. He died September 26, 1914, at Buffalo, New York, and was buried there. He married October 14, 1885, at Salt Lake City, Utah, MARY FRANCES TUTTLE, daughter of Elanson and Mary Ann (Taylor) Tuttle.

Mary Frances Tuttle was born September 19, 1864, at Salt Lake City, Utah. She was married second to Milson Ross Pratt.

They had three children born to them.

471. + LUCY AMELIA KIMBALL, born July 25, 1886; married George Carr Bean.

472. WASHINGTON HEBER KIMBALL, born April 17, 1888, at Logan, Utah. He was last heard about 1909.

473. MARY VERNA KIMBALL, born December 3, 1889; married 1st, Dr. Theodore H. Wheeler and 2nd, Henry William Burslem Taylor.

74. EDWIN ALBERT WALKER, son of Edwin[6] (*John*[1]) and Ann Sophia (Tyler) Walker, was born December 9, 1852, at Farmington, Utah. He married first LAVINA WARNER, daughter of Byron and Sibel (Frink) Warner. He married second HILDA MARIE STARK, daughter of Magnus and Elsa (Nilson) Stark. His third marriage was to ROSANNAH GREEN, daughter of Charles and Mary Ann (Francis) Green. He died March 1926 at Los Angeles, California, and was buried at Rigby, Idaho.

Lavina Warner was born at Fillmore, Utah, and died at Deseret, Utah.

Hilda Marie Stark was born November 23, 1857, at Landskrona, Malmohus, Sweden. She died in 1892, at Riverton, Utah, and was buried there.

Rosannah Green was born August 26, 1862, at Gunnison, Utah, and died January 1, 1916. She was married first to Henry Jeffs.

One child by his first marriage and seven by his third.

474. OLIVE MAY WALKER
475. + MYRTLE LYDIA WALKER, born June 13, 1894; married Alexander Kinghorn.
476. ROSE ANN WALKER, born November 15, 1895; married David Rolf.
477. EDNA WALKER, born May 29, 1898, at Riverton Utah; died November 9, 1898.
478. EDWIN WINSLOW WALKER, born September 15; married; died.
479. + OMA GLADYS WALKER, born June 14, 1901; married William Stanford Wagstaff.
480. REX BYRON WALKER, born April 3, 1902.
481. LUCY FRANCIS WALKER, born November 23, 1907; married Golden H. Morgan.

76. RHODA JANE SMITH, daughter of Jane[8] (*John*[1]) Walker and Lot Smith, was born September 26, 1853, at Farmington, Utah. She was married August 8, 1870, at the Endowment House in Salt Lake City, Utah, to JACOB FLYNN HUTCHINSON, son of Jacob Flynn and Constantia Elizabeth Clementine (Langdon) Hutchinson. She died July 17, 1913, at Basalt, Idaho, and was buried there.

Jacob Flynn Hutchinson was born July 15, 1846, at Council Bluffs, Iowa, and died July 15, 1917, at Pocatello, Idaho. He was buried at Basalt, Idaho.

Thirteen children were born to them.

482. JACOB LOT HUTCHINSON, born October 9, 1871, at Farmington, Utah; died September 24, 1873.
483. RHODA JANE HUTCHINSON, born June 16, 1873, at Farmington, Utah; died the same day.
484. + JOSEPH FLYNN HUTCHINSON, born August 10, 1874; married Margaret Edith Butchart; died February 26, 1929.
485. CLEMENTINE HUTCHINSON, born July 30, 1876, at Randolph, Utah; married John Drew; died December 1905.
486.+ WILLIAM SMITH HUTCHINSON, born February 7, 1878; married Ellen Louise McCurdy; died July 13, 1938.
487. + HARRIET STANIFORTH HUTCHINSON, born December 30, 1880; married Wilford Moses Christensen; died in August 1901.
488. + JEAN HUTCHINSON, born February 4, 1883; married Rebecca Edwards; died October 14, 1951.
489. EFFIE HUTCHINSON, born February 2, 1885, at Rockland, Idaho; died young.
490. QUINCY HUTCHINSON, born December 13, 1886, at Rockland, Idaho; died April 16, 1889.
491. + ESTELLA HUTCHINSON, born March 4, 1889; married Royal Salisbury.
492. + LEILA ALICE HUTCHINSON, born January 20, 1892; married Carlos Elmer McCombs.
493. EARL HUTCHINSON, born July 3, 1894, at Basalt, Idaho; died infant.
494. + DEWEY HUTCHINSON, born October 12, 1897; married Olive Annetta Crowley.

77. WILLIAM LOT SMITH, son of Jane[8] (*John*[1]) Walker and Lot Smith, was born September 12, 1855, at Farmington, Utah. On August 15, 1879, at Farmington, Utah, he married MARY ESTELLA JENKINS, daughter of Evan and Ann (Davis) Jenkins. William died January 24, 1932, at Parker, Idaho, and was buried there.

Mary Estella Jenkins was born May 6, 1858, at Council Bluffs, Iowa. She died March 11, 1952 at Oakland, California.

To them seven children were born.

495. + WILLIAM AZRA SMITH, born March 25, 1880; married Lucy Cordelia Grover; died August 7, 1901.
496. + ESTELLA SMITH, born June 17, 1882; married Thomas D. Phillips.
497. + LYLE MARION SMITH, born August 23, 1884; married Ada M. Williams.
498. LOT SMITH, born September 16, 1886, at Morgan, Utah; married Mae Hjort.
499. + LEO EVAN SMITH, born June 26, 1889; married Gladys Pfeiffer.
500. IRETA SMITH, born June 16, 1893, at Morgan, Utah; died June 9, 1902.
501. ARZELLA SMITH, born July 30, 1901, at Morgan, Utah; married W. E. Robertson.

78. JEDEDIAH HEBER SMITH, son of Jane[8] (*John*[1]) Walker and Lot Smith, was born August 29, 1857, at Farmington, Utah. He married October 2, 1882, at Morgan, Utah, SYLVIA STODDARD, daughter of Judson L. and Sylvia (Chase) Stoddard. He died January 14, 1894, at Salt Lake City, Utah, and was buried at Farmington, Utah.

Sylvia Stoddard was born June 26, 1863, at Farmington, Utah. She was married again to William Barney Goodrick. She died October 22, 1948, at Ogden, Utah, and was buried at Evanston, Wyoming.

Five children were born to them.

502. GERTRUDE SMITH, born December 20, 1883, at Farmington, Utah.
503. RHODA SMITH, born July 7, 1885, at Flagstaff, Arizona.
504. SYLVIA SMITH, born February 7, 1887, at Farmington, Utah.
505. JUDSON SMITH born August 11, 1890, at Farmington, Utah.
506. HOKE SMITH, born August 10, 1892, at Farmington, Utah.

79. EMILY ABIGAIL SMITH, daughter of Jane[8] (*John*[1]) Walker and Lot Smith, was born September 8, 1859, at Farmington, Utah. She died May 5, 1901, at Basalt, Idaho and was buried there. She was married January 4, 1876, at Farmington, Utah, to MORONI HESS, son of John Wells and Emelina (Bigler) Hess.

Moroni Hess was born December 30, 1855, at Farmington, Utah, and died April 9, 1910, at Goshen, Idaho. He was buried there.

Ten children were born to them:

507. + JANE HESS, born March 6, 1877; married 1st, George Herbert Monson and 2nd, ...
508. + ORIN MORONI HESS, born October 19, 1879; married Ann Somes Jackson.
509. + LOT SMITH HESS, born June 12, 1882; married Lucy Belle Teeples; died April 4, 1941, at Brigham City, Utah.
510. + JESSE WELLS HESS, born August 5, 1884; married Kate Ellen Monson.
511. + ASAEL L. HESS, born November 3, 1886; married Mary A. Anthony.
512. + MINNIE A. HESS, born April 20, 1890, at Basalt, Idaho; married Print Sidney Sessions.
513. + ALICE HESS, born December 7, 1894; married Leo Vernon Hanson.
514. + QUINCY A. HESS, born April 18, 1896; married Lillian Loretta Sessions; died July 11, 1936.
515. ARCHIE M. HESS, born and died July 1, 1898, at Basalt, Idaho.
516. + GILBERT LORENZO HESS, born July 11, 1900; married Elzada Leona Adams.

80. ANNETTA SMITH, daughter of Jane[8] (*John*[1]) Walker and Lot Smith, was born March 9, 1863, at Farmington, Utah. She died November 6, 1935, at Farmington, Utah, and was buried there. She was married December 29, 1881, at Farmington, Utah, to JOSEPH UDY, son of James and Isabella Ann (Cowley) Udy.

Joseph Udy was born July 4, 1859, at Farmington, Utah. He died October 3, 1935, at Farmington, Utah, and was buried there.

They had eleven children.

517. + ANNETTA UDY born November 14, 1882; married Chester Richard Lessey; died December 29, 1952.
518. + MAGGIE JANE UDY, born October 26, 1884; married George Phillip Elison.
519. + AZRA JOSEPH UDY, born August 26, 1886; married 1st Clara Louise Sanders, and 2nd, Edna P. Hale.
520. NELLIE ISABELLA UDY, born August 30, 1888; married Lawrence Mortensen.
521. + IVA LEONA UDY, born October 27, 1890; married Cecil Rolla Beecher.
522. + LOT SMITH UDY, born March 21, 1893; married Etta Eveline Rich; died May 4, 1949, at Twin Falls, Idaho.
523. + LESLIE DALE UDY, born February 5, 1895; married Maude Erickson.
524. HARLEY UDY, born June 11, 1897, at Elba, Idaho; died February 9, 1901.
525. + HAZEL ARZELLA UDY, born February 10, 1899; married Arthur D. Miller.
526. + MARVA UDY, born August 16, 1904; married Edwin Byron Earl.
527. + FONTELLA UDY, born December 19, 1906; married 1st, Russell W. Chaffin and 2nd, Sigurd Wandvik.

81. ALICE SMITH, daughter of Jane[8] (*John*[1]) Walker and Lot Smith, was born November 11, 1865, at Farmington, Utah. She

died December 10, 1910, at Rexburg, Idaho, and was buried there. She was married March 6, 1884, at the Endowment House in Salt Lake City, Utah, to OLIVER LEGRAND RORINSON son of Oliver Lee and Lucy (Miller) Robinson.

Oliver LeGrand Robinson was born October 28, 1860, at Farmington, Utah. His other wife was Mary Jane Lamb.

They had eleven children.

528. + ORIN LEGRAND ROBINSON, born June 25th, 1885, married 1st, Vesta Claire Bainbridge; 2nd, Stella May Cheney and 3rd, Virginia Josephine Monroe.
529. + ALICE GERTRUDE ROBINSON, born October 18, 1886, married Orson Albert Chaffee.
530. + EVA S. ROBINSON, born June 20, 1887, married Byron Homer Brownlee.
531. + EDNA S. ROBINSON, born April 23, 1891, married 1st, Albert Catlin Dawson, Jr., and 2nd, J. T. Chandler; died February 2, 1945.
532. + OLIVER S. ROBINSON, born January 4, 1893; married Edna Sylvia Rice.
533. + EUGENE S. ROBINSON, born December 23rd, 1894; married Florence Adhelide Tucker.
534. + DORA S. ROBINSON, born December 5, 1897; married Robert Miller Fauver.
535. + JANE S. ROBINSON, born November 20, 1899; married Charles Boyd Horton.
536. MILTON S. ROBINSON, born October 15, 1902, at Egin, Idaho; died November 19, 1902.
537. + HENRY S. ROBINSON, born November 2, 1904; married Mary Jayn Bates.
538. + THELMA S. ROBINSON, born November 17, 1907; married Davis Allen Dickenson.

82. MARGARET AGNES SMITH, daughter of Jane[8] (*John*[1]) Walker and Lot Smith, was born August 15, 1868, at Farmington, Utah. She was married July 5, 1888, in the temple at Logan, Utah, to GEORGE WILLIAM PALMER, son of George and Eliza (Wright or Howe) Palmer. She died March 11, 1941, at Los Angeles, California, and was buried at Glendale, California.

George William Palmer was born February 10, 1867, at Ditchingham, Suffolk, England.

To them six children were born.

539. + ANDREA VENITA PALMER, born April 20, 1889; married Hyrum Joseph Stewart.
540. + ALTA PALMER, born July 9, 1891; married Lawrence Burnham.
541. GEORGE HERMAN PALMER, born March 16, 1893, at Farmington, Utah; married Beatrice Hunter; died.
542. + LOWELL SMITH PALMER, born June 24, 1900; married Helen LaMar Dalton.
543. THEODORE SMITH PALMER, born November 4, 1902.
544. HELEN PALMER, born November 13, 1904.

83. LUCY EFFIE SMITH, daughter of Jane[8] (*John*[1]) Walker and Lot Smith, was born November 13, 1874, at Farmington, Utah. She

died December 15, 1938, and was buried at Farmington, Utah. She was married at Farmington, Utah, to NEPHI PALMER.

Nephi Palmer was born October 12, 1870. He died May 6, 1940.

Four children were born to them.

545. + LESLIE SMITH PALMER, born May 25, 1895; married Delevona Dean Stout.
546. STUART PALMER.
547. + JANE VENITA PALMER, born September 18, 1899; married Elmer E. Burnham.
548. + DOROTHY PALMER, born February 15, 1914; married Harold Arthur Tenney.

87. EDWIN ALEXANDER WALKER, son of John[10] (*John*[1]) and Serepta (Pate) Walker, was born July 4, 1874, at Tulare, California. He married February 15, 1898, at Tulare, California, ZITELLA TWADDLE, daughter of James and Mary Amanda (Hawkins) Twaddle. His whereabout is not known.

Zitella Twaddle was born January 2, 1878, at Franktown, Nevada.

They had seven children.

549. + LYDIA BELLE WALKER, born October 9, 1898; married Roy Maurice Bauer.
550. + EDWIN BERTRAM WALKER, born January 25, 1900; married Dorothy Mary Sharkleton.
551. EARL JAMES WALKER, born .....; married Madeline King.
552. + MARY BERNICE WALKER, born December 29, 1904; married Wayne D. Davis.
553. + HENRY JOHN WALKER, born October 21, 1907; married Wilma Orlena Griffin.
554. + ANNA MARGARET WALKER, born November 25, 1909; married 1st, Jack LeRoy Wilson and 2nd, Lloyd Victor Steere.
555. EDNA LENORA WALKER, born August 12, 1912, at Tulare, California.

88. JOHN ELLSWORTH WALKER, son of John[10] (*John*[1]) and Serepta (Pate) Walker, was born June 27, 1876, at Tulare, California. He died October 25, 1913, at Tulare, California, and was buried there. He married October 11, 1899, at Porterville, California, ARNA M. HEADRICK, daughter of Daniel and Sarah (Palmer) Headrick.

Arna M. Headrick was born September 6, 1882, at Cross Creek, California.

Four children were born to them.

556. + OLIVER DANIEL WALKER, born August 31, 1900; married Alta Lillian Douglas.
557. VERNON EDGAR WALKER, born March 23, 1904, at Tulare, California; died unmarried March 25, 1923.
558. + NEVA FERN WALKER, born April 30, 1906; married Edgar Ray Douglas.
559. + JOHN ELVIN WALKER, born November 18, 1910; married Fern Winifred Brantley.

95. BENNONI WALKER DAVIS, son of Mary[11] (*John*[1]) Walker and Edwin Albert Davis, was born February 2, 1858, at Council Bluffs, Iowa. He died October 21, 1937, at Brigham City, Utah, and was buried at Heyburn, Idaho. He married April 3, 1878, at Brigham City, MARY MATILDA PARSONS, daughter of George W. and Sarah L. (Slack) Parsons.

Mary Matilda Parsons was born September 14, 1861, at Leon, Iowa, and died May 28, 1939, at Brigham City, Utah. She was buried at Heyburn, Idaho.

Eleven children were born by this marriage.

560. + BENNONI WASHINGTON DAVIS, born January 6, 1880; married Mary Ann Matilda Owens; died September 3, 1905.
561. MARY LETTA DAVIS, born December 13, 1881, at Brigham City, Utah; died the same day.
562. + SARAH LYDIA DAVIS, born March 25, 1883; married Karl Sumner Fackrell.
563. MELVA IONA DAVIS, born August 22, 1885; married.
564. LAURA ESTELLA DAVIS, born February 23, 1889; married Robert L. Bybee.
565. + CHARLES ONETIA DAVIS, born June 11, 1891; married Emily Mary Packham.
566. JOHN WALKER DAVIS, born March 28, 1894; married Rena Howell.
567. + GEORGE HENRY DAVIS, born August 1, 1896; married Ruby Louella Davis (574).
568. LEO LAVAUGHN DAVIS, born February 10, 1900; married Velma Stripler.
569. + LUCY VILATE DAVIS, born August 6, 1903; married James Edward Duval.
570. PEARL DAVIS.

96. CHARLES HOLMES DAVIS, son of Mary[11] (*John*[1]) Walker and Edwin Albert Davis, was born June 23, 1860, at Farmington, Utah. He died August 31, 1946, at Brigham City, Utah and was buried there. He married the first time April 1, 1885, at Logan, Utah, LIZZIE ROGERS (63), daughter of William and Catherine[4] (Walker) Rogers. His second marriage to ANNA BROUILETT, daughter to Isail and Alphasine (Vadnais) Brouilett, took place on April 6, 1942, at the Logan Temple.

Lizzie Rogers (63) was born March 22, 1864, at Ruby, Idaho, and died January 2, 1933, at Provo, Utah. She was buried at Brigham City, Utah.

Anna Brouilett was born August 8, 1874 or 1875, at Quebec, Canada. She was married the first time to Charles Walter Lehmberg and the third time to Francis Argust.

Nine children by first marriage.

571. CHARLES EDWIN DAVIS, born February 24, 1886, at Brigham City, Utah; died March 18, 1888.

572. + MARY EDNA DAVIS, born September 29, 1888; married Charles Alonzo Robinette.

573. CATHERINE DAVIS, born June 17, 1890, at Brigham City, Utah; died July 26, 1891.

574. + RUBY LOUELLA DAVIS, born June 2, 1893; married George Henry Davis (567).

575. + LIZZIE CLARINDA DAVIS, born January 30, 1897; married James T. Dunn.

576. LYDIA MAY DAVIS, born May 9, 1899, at Brigham City, Utah; died February 8, 1900.

577. LUCY MYRTLE DAVIS, born August 4, 1901; married 1st, Carris Howell and 2nd, Marion Harris.

578. ALBERT LEWIS DAVIS, born May 13, 1904, at Brigham City, Utah; died the same day.

579. JOHN WALKER DAVIS, born April 20, 1905, at Brigham City, Utah; died the same day.

98. ROSANNAH PEIRCE, daughter of Mary Electa[11] (*John*[1]) Walker and William Peirce, was born January 9, 1866, at Brigham City, Utah. She married WILLIAM JOHN HOPKINS, son of Thomas and Christina (Summerhill) Hopkins. Rosannah died April 6, 1922.

William John Hopkins was born March 8, 1862, at Ebloe, Vale, Monmouth, England. He died February 23, 1945, at Soda Springs, Idaho, and was buried at Soda Springs, Idaho.

No children were born to them.

99. JOHN HENRY PEIRCE, son of Mary[11] (*John*[1]) Walker and William Peirce, was born January 21, 1868, at Brigham City, Utah. He died January 9, 1942, at Brigham City, Utah, was buried at Claresholm, Alberta, Canada. He married July 1, 1893, at Franklin, Idaho, ALICE HAWORTH, daughter of James and Harriet (Weir) Haworth.

Alice Haworth was born October 31, 1865, at Logan, Utah, and died December 11, 1936, at Claresholm, Alberta, Canada. She was buried there.

Seven children were born to them.

580. + RUTH LODEMA PEIRCE, born January 12, 1895; married Garnet Elias Scaman; died December 15, 1936.

581. HENRY MILTON PEIRCE, born August 27, 1896; married Eva Richardson.

582. + MARY ELLEN PEIRCE, born January 14, 1899; married Birt Garfield Remington.

583. ALICE IONA PEIRCE, born September 26, 1900, at Dubois, Idaho; died February 13, 1912.

584. + JOHN RAYMOND PEIRCE, born September 17, 1902; married Elfleda Wilson.

585. BERTHA ROSETTA PEIRCE, born August 9, 1905; died November 20, 1905.

586. ANDREW CHARLES PEIRCE, born April 16, 1907; married Alice Reeves.

101. EMMA WALKER, daughter of Solomon[13] (*John*[1]) and Amanda (Grundy) Walker, was born October 2, 1866, at Minersville, Utah. She died April 28, 1930, at South Milford, Utah, and was buried at Minersville, Utah. She was married August 16, 1885, at Minersville, Utah, to GEORGE HOPKIN EYRE, son of George and Rebecca (Hopkin) Eyre.

George Hopkin Eyre was born April 22, 1866, at Minersville. Utah, and died July 28, 1947, at Milford, Utah. He was buried at Minersville, Utah.

They had eleven children.

587. + ALTHEA AMANDA EYRE, born January 28, 1886; married James Dotson.

588. + IDONA EYRE, born February 10, 1888; married Leon Davis.

589. + EMMA AUGUSTA EYRE, born October 28, 1890; married Ernest Clyde Marshall.

590. CLARA MERLE EYRE, born October 16, 1892; married Don Carlos Evans.

591. + ALTA EYRE, born October 11, 1895; married 1st John Robert Bonner and 2nd, Kenneth Kelsey.

592. + GOLDEN WALKER EYRE, born September 10, 1900; married Marguerite Gray.

593. + HILDA EYRE, born February 15, 1903; married Julian Evan Rollins; died September 18, 1940.

594. + LOLA REBECCA EYRE, born June 16, 1905; married Albert Moore Bohn.

595. + GLADYS EYRE, born February 26, 1908; married Obra Moroni Myers.

596. GEORGE RUEL EYRE, born and died June 29, 1910, at Minersville, Utah.

597. FRANK EYRE, born and died February 13, 1913, at Minersville, Utah.

104. DUANE S. WALKER, son of Solomon[13] (*John*[1]) and Martha Ann (Eyre) Walker, was born May 30, 1889, at Minersville, Utah. He married June 1, 1912, at Evanston, Wyoming, ZELLAH ELIZABETH JOHNSTON, daughter of Arthur Putmon and Martha Auguste (Smith) Johnston. His residence is in Salt Lake City, Utah.

Zellah Elizabeth Johnston was born December 6, 1882, at Kearney, Nebraska.

Only one child was born to them.

598. ZELLAH MARTHA WALKER, born July 5, 1914, at Salt Lake City, Utah

105. JOHN ORRIN WALKER, son of Solomon[13] (*John*[1]) and Martha Ann (Eyre) Walker, was born September 2, 1890, at Minersville, Utah. At Provo, Utah, August 24, 1910, he married VERA BAUM, daughter of Woen Abraham and Etta Martha (Richmond) Baum. His residence is at Burley, Idaho.

Vera Baum was born July 14, 1892, at Provo, Utah.

To them eight children were born.

599. + WINONA WALKER, born August 12, 1911; married Ray T. Goodfellow.
600. + FAY WALKER, born March 17, 1913; married John Eldon Berry.
601. + OWEN JOHN WALKER, born June 20, 1915; married Letha Bodily.
602. + MURRAY BAUM WALKER, born February 27, 1918; married Thelda McBride.
603. + GORDON S. WALKER, born November 24, 1922; married Clara Beth Hansen.
604. + WYMAN RALPH WALKER, born June 10, 1924; married Alice Louise Larsen.
605. + MAXINE WALKER, born October 26, 1926; married Harmon J. Allen.
606. VIVIAN WALKER, born May 11, 1928.

106. DELLA WALKER, daughter of Solomon[13] (*John*[1]) and Martha Ann (Eyre) Walker, was born March 19, 1892, at Minersville, Utah. She died December 23, 1916, at Los Angeles, California, and was buried at Minersville, Utah. On December 20, 1915, at El Paso, Texas, she was married to CHARLES TATTERSALL.

No children were born in this marriage.

107. EDWIN VANCE WALKER, son of Solomon[13] (*John*[1]) and Martha Ann (Eyre) Walker, was born Decembeer 20, 1893, at Minersville, Utah. He married GLADYS JANE JONES. They live at Burley, Idaho.

109. ALBERTA WALKER, daughter of Solomon[13] (*John*[1]) and Martha Ann (Eyre) Walker, was born October 23, 1901, at Beaver City, Utah. At the age of six months the family moved to Provo. Here she attended the public schools up to the seventh grade when her family moved to Lynndyl, Utah. She attended the seventh grade in a one room school there and graduated from the eighth grade in a two room school. At first in Lynndyl there was not any L. D. S. church services held but later a branch or ward was organized for which the Walker family was very thankful.

The family then moved to Minersville, Utah, and here at the age of thirteen Alberta was asked to act as secretary of the Sunday School which position she held for four years. When about fifteen

she also became a Sunday School teacher as well as doing the secretarial work. The ward was small and many many Sundays she would act as secretary, organist and teach a class. About this time she was also selected as ward organist and taught a class in Primry. Since the age of thirteen she has been active in choir and choral work.

When seventeen years of age she was married the first time November 27, 1918, at Beaver City, Utah, to ALFRED S. MORRIS, son of William Thomas and Olena Christina (Martensen) Morris. With her husband she moved to Grantsville, Utah, where Mr. Morris was the music instructor in the Grantsville High School for two years and then they moved to Murray where she has since resided. Five years after being married she was divorced. She then had three babies to support. She went to work as a saleslady in the J. C. Penney Store in Murray. After seven years she went into the office as cashier which position she still holds. She has given over twenty-six years of service in one store.

While living in Murray she has been active in choir work, has acted as Sunday School teacher for several years, Y. W. M. I. A. teacher, a counselor in the ward presidency of the Y. W. M. I. A. and music director in the Junior Sunday School. Since January 1941 she has worked continuously on the Y. W. M. I. A. Stake Board of the Cottonwood Stake. First as Stake Secretary, then as activity counselor and the last two as Stake Era Director.

She was married again October 23, 1940, at the L. D. S. Temple in Salt Lake City, Utah, to GEORGE COULAM MIDGLEY, son of Thomas James and Elizabeth Ann (Coulam) Midgley.

Alfred S. Morris was born February 18, 1899, at Sanford, Colorado.

George Coulam Midgley was born February 14, 1901, at East Millcreek, Utah.

Three children were born by first marriage.

607. + LENA CREMONA MORRIS, born November 9, 1919; married C. Howard Parker.

608. + MARTHA ANONA MORRIS (twin of Lena), born November 10, 1919; married William F. Smith.

609. + VIRGINIA MORRIS, born August 8, 1922; married Gail Ashton Parker. She died November 24, 1948.

110. JENNIE WALKER, daughter of Solomon[13] (*John*[1]) and Martha Ann (Eyre) Walker was born August 28, 1903, at Provo, Utah. At the age of 17 years she moved to Murray, Utah, with her family and has resided in that city ever since.

Jennie attended Murray High School her senior year 1921-22. The following year she attended the University of Utah and secured

an Elementary Teaching Certificate. In the fall she went to Bonita, Utah, to teach the first and second grades. She also taught the succeeding two years at Bacchus and Magna, Utah.

In the Spring of 1926, she was married to GEORGE EDMUND HALLIDAY, son of Edmund Hodden and Mary Ann (Kime) Halliday, June 23, in the temple in Salt Lake City, Utah.

Jennie and George established a home in Murray. After the death of her husband, Jennie returned to school to renew her teaching certificate and to complete work for a Bachelor of Science degree in Education. Jennie secured a position in Murray School District in 1939 and has taught at the Bonnyview School since that time.

In 1949, Jennie Walker Halliday was initiated into the Delta Kappa Gamma Society, an honorary society for women teachers.

Jennie has also done some work in the L.D.S. Church. She taught Sunday School 13 years before her marriage. Primary and religion class several years. In 1947 and 1948 she acted as Y.W.M.I.A. president in Murray First Ward. After that she became Cottonwood Stake Speech Director in Fall of 1948, which position she now holds.

Four children were born to them in Murray, Utah.

611. + GEORGE VANCE HALLIDAY, born October 1, 1927; married Leila Hulses.

612. + WALKER DEE HALLIDAY, born January 28, 1929; married Pauline Perkins Jensen.

613. + ROBERT KENT HALLIDAY, born July 5, 1930; married Yvonne Gunnel.

614. JOYCE HALLIDAY, born July 27, 1936, is attending Murray High School and was an active Bee Hive Girl and is now a Gleaner in the Y. W. M. I. A. and also Secretary in Junior Sunday School.

111. REED WALKER, son of Solomon[13] (*John*[1]) and Martha Ann (Eyre) Walker, was born March 27, 1906, at Provo, Utah. He died August 30, 1934, at Sterling, Colorado, and was buried at Murray, Utah. He married September 13, 1928, at the L. D. S. Temple in Salt Lake City, Utah, STELLA MAY SANDERS, daughter of Heber Soren and Gertrude Mary (Sheppard) Sanders.

Stella May Sanders was born May 27, 1895, at Murray, Utah, and died March 2, 1935, at Washington District of Columbia. She was buried at Murray, Utah.

To them two children were born, both at Washington, D. C.

614. REED WALKER, born March 12, 1931.

615. JUNE WALKER, born March 4, 1933.

112. MARY ALICE WALKER, daughter of Hyrum Alonzo[14] (*John*[1]) and Mary Jerusha (Wood) Walker, was born May 15, 1872, at Minersville, Utah. She was married May 14, 1890, at Minersville, Utah, to JOSEPH WILLIAM EYRE, son of George and Rebekah (Hop-

kins) Eyre. Her residence is in Salt Lake City, Utah.

Joseph William Eyre was born October 29, 1871, at Minersville, Utah, and died January 25, 1930, at Los Angeles, California. He was buried at Salt Lake City, Utah.

To this marriage ten children were born.

616. + JOSEPH MILTON EYRE, born December 7, 1890; married 1st, Thora Lucile Brough, and 2nd, Lucile Buchanan.
617. DONALD EYRE, born December 4, 1892, at Minersville, Utah.
618. + DUELLA EYRE, born October 23, 1894; married Henry Marcene Hamblin.
619. + HYRUM GERALD EYRE, born November 26, 1896; married Aleanor Olivene Eads.
620. + MARY BEULAH EYRE, born October 28, 1898, married Robert Bert Duff.
621. + ARVILLA EYRE, born December 25, 1900, married 1st, Joseph Alexander Kirkman and 2nd, Arthur Allison Shelly.
622. + CAROLINE REBEKAH EYRE, born December 8, 1902; married Frank H. Buchanan.
623. + THEO EYRE, born October 31, 1904; married Leslie Lee Witte.
624. + LAWRENCE WALKER EYRE, born February 19, 1907; married Enid Turner.
625. + VELDA EYRE, born October 3, 1908; married Theris K. Hatch.

114. AMY WALKER, daughter of Hyrum Alonzo[14] (*John*[1]) and Mary Jerusha (Wood) Walker, was born November 28, 1875, at Minersville, Utah. She was married December 13, 1893, at the L.D.S. Temple in St. George, Utah, to HENRY FRIEND BAKER, son of William and Frances (Friend) Baker. Her residence is at St. George, Utah.

Henry Friend Baker was born November 20, 1867, at Minersville, Utah.

To them thirteen children were born.

626. REYNOLD BAKER, born November 25, 1894, at Minersville, Utah; died December 27, 1894.
627. + HENRY CECIL BAKER, born December 2, 1895; married Edna Catherine Hatch.
628. + ALVIN H. BAKER, born January 11, 1898; married Saraessa Harris.
629. + JESSE BAKER, born June 15, 1900; married Ireta Mortimer.
630. + LOIS MARZETTE BAKER, born September 3, 1902; married Charles Ervin Johnson.
631. THORA BAKER, born October 7, 1904, at Minersville, Utah; died September 22, 1905.
632. HYRUM SOLAN BAKER, born July 7, 1906, at Minersville, Utah; died July 8, 1906.
633. + WILLIAM HAROLD BAKER, born June 27, 1907, married Melba Jameson.
634. + JOSEPH DELOS BAKER, born December 23, 1909; married Ruby Hardy.

635. NOEL ELBERT BAKER, born July 17, 1912, at Minersville, Utah; died February 4, 1920.
636. VANCE BAKER, born October 23, 1915, at Minersville, Utah; died February 12, 1920.
637. AMY GOLDA BAKER, born December 20, 1917, at Minersville, Utah; died January 12, 1918.
638. + BLANCHE BAKER, born July 18, 1919; married Arlo Prisbrey.

116. EZRA WALKER, son of Hyrum Alonzo[14] (*John*[1]) and Mary Jerusha (Wood) Walker, was born July 9, 1879, at Minersville, Utah. He married October 3, 1902, at the temple in Salt Lake City, Utah, EMMA SCHWOB, daughter of Louis and Rhoda Ellen (Baker) Litzleschwob. He died February 11, 1950, at Milford, Utah, and was buried there. He fulfilled a mission to the Northern States. Four years prior to his death he retired from farming.

Emma Schwob was born July 24, 1881, at Minersville, Utah.

639. + HILDA WALKER, born June 30, 1903; married Chris Nolan.
640. + THEMAN EZRA WALKER, born June 20, 1906; married Opal Thompson.
641. + DE LLOYD HYRUM WALKER, born November 15, 1909; married Jennie Longo.
642. + IRETA WALKER, born January 6, 1913; married Lawrence A. Bishop; died May 28, 1951.
643. + LOUIS LITZLE WALKER, born August 16, 1915; married Donna Bodell.

117. LUCY ELIZABETH WALKER, daughter of Hyrum Alonzo[14] (*John*[1]) and Mary Jerusha (Wood) Walker, was born December 17, 1882, in a two room adobe house in Minersville, Utah. She attended the Minersville schools and was active in the church, taking part in church amusements. During her school life she acted as secretary in the Primary association and as a Sunday School teacher. After finishing school, she began her career by clerking in the Minersville coop store. In the fall of 1896 William Josiah Burns came to Minersville to teach school and taught there until June 1900. Subsequently Lucy became his wife on September 12, 1900, at the L. D. S. Temple in Salt Lake City, Utah. They then moved to Milford, Utah. In March 1905, the Relief Society of the one-year old Milford Ward was organized with Lucy as first counselor which position she held until May 1909 when she was called to serve as president. She acted in this office for four years. In 1914 she served as secretary in the Relief Society which lasted for two years. She also worked in the Y. W. M. I. A. and the Religion class. Her husband held many important positions both in church and civic affairs, including bishopric, school board member, town board member and county commissioner.

In 1920, the family moved to Salt Lake City where they lived

to the time when they were called to serve in the Southern States mission. Lucy acted as second counselor in Hillcrest Ward Relief Society and also as Relief Society secretary a short time. In 1929, she was called as a Grant Stake Temple Representative and served four years. She also spent eight years in home missionary, appointing cottage meetings, etc., including secretarical work. She has done a lot of genealogical research on her ancestors and relatives. William and Lucy were called to fulfill a two-year mission to the Southern States in October, 1950, and labored in Mobile, Alabama. William was a Branch president there.

William Josiah Burns was born December 9, 1874, at Nephi, Utah. He was a son of Niles Lamoni and Julia Ann (Blackburn) Burns.

To them seven children were born, all at Milford, Utah.

644. + ELVA BURNS, born July 11, 1901; married Edwin William Sund.
645. + LAUREL BURNS, born April 3, 1904; married Emanuel Frank Bonome.
646. + NORMA BURNS, born March 24, 1907; married Donald Adams Millett.
647. + ZOLA BURNS, born January 29, 1910; married Wilfred Leslie Day.
648. + LOU DEAN BURNS, born June 27, 1912; married Rex De Rubertis.
649. + WILLIAM DELBERT BURNS, born January 2, 1916; married Grace Lillian Jackson.
650. + GRANT EVERETT BURNS, born July 29, 1919; married Marion LaRue Wilcox.

118. CAROLINE WALKER, daughter of Hyrum Alonzo[14] (*John*[1]) and Mary Jerusha (Wood) Walker, was born May 15, 1886, at Minersville, Utah. She died May 13, 1937, at Salt Lake City, Utah, and was buried there. She was married October 2, 1907, at the Salt Lake temple to JOHN LEVI ANDERSON, son of Peter and Lena (Peterson) Anderson.

John Levi Anderson was born October 3, 1884, at Fairview, Utah. He lives in Salt Lake City, Utah.

To them all of their eight children were born in Salt Lake City, Utah.

651. + MARY LENA ANDERSON, born October 11, 1908; married Anthony Jepson Isom.
652. + JOHN LEON ANDERSON, born July 11, 1910; married Helen Paulina Jacobs.
653. + MELVIN WALKER ANDERSON, born January 15, 1912; married Darlene Kruse.
654. + DOROTHY ANDERSON, born May 2, 1915; married Russell William Larsen.
655. + NORMA ANDERSON, born December 16, 1916; married Marion Hardy Rowley.
656. + RENEE ANDERSON, born March 14, 1921; married Howard Don Evans.

657. + AFTON LORRAINE ANDERSON, born February 22, 1923; married Joseph William Banks.

658. + LARUE ANDERSON, born April 13, 1928; married William Keith Meine.

121. LENORA WALKER, daughter of Hyrum Alonzo[14] (*John*[1]) and Sarah Ann (Jackson) Walker was born February 20, 1895, at Minersville, Utah. September 17, 1910, at Salt Lake City, Utah, she was married to WILLIAM ALBERT JOSEPH, son of John Thomas and Elizabeth Lattman (Elicker) Joseph. She died February 6, 1923, at Minersville, Utah, and was buried there.

William Albert Joseph was born January 31, 1888, at Adamsville, Utah. He died August 1925, at Minersville, Utah, and was buried there.

They were parents of six children.

659. + WILLIAM HULON JOSEPH, born February 6, 1912; married Berniece Huff.

660. WALTER THURLON JOSEPH, born September 9, 1913; married Lenora Smith.

661. + GRACE JOSEPH, born November 20, 1915; married Vernon Montrose Hutchings.

662. + ARRETTA JOSEPH, born November 19, 1917, married Joseph W. Ash.

663. + ITHA JOSEPH, born September 30, 1919, married Daniel Briggs Lindsay.

664. + JAY HYRUM JOSEPH, born November 27, 1922; married Patricia Jean Cahill.

125. VERNA UINTA WALKER, daughter of Hyrum Alonzo[14] (*John*[1]) and Sarah Ann (Jackson) Walker, was born September 7, 1905, at Lyman, Wyoming. She was married September 30, 1924, at Beaver City, Utah, to CLINTON CARTER THOMPSON, son of Ward P. and Edna Carolina (Carter) Thompson. She lives at Minersville, Utah.

Clinton Carter Thompson was born October 16, 1903, at Minersville, Utah.

To them five children were born in Minersville, Utah.

665. + FAY LEORA THOMPSON, born August 5, 1925; married Ray Hanns Willesen.

666. + W. LEON THOMPSON, born March 7, 1929; married Margrey R. Bonner (2040).

667. MARGENE THOMPSON, born October 27, 1930; married John Paul Thompson.

668. LOIS THOMPSON, born November 5, 1934.

669. LOUISE THOMPSON (twin of Lois), born November 5, 1934.

126. TAMA IRENE STRONG, daughter of Clarinda Abigail[15] (*John*[1]) Walker and Frederic Ezra Strong, was born July 28, 1871, at Carleton, Iowa. She was married March 17, 1914, at Eureka,

California, to JOHN FRANCIS NOONAN, son of .....and ..... (Shehan) Noonan. She lives at Anacortes, Washington.

John Francis Noonan was born June 22, 1869, at Kerry, Ireland. He died October 9, 1929, at Portland, Oregon, and was buried there.

127. FREDERIC ORRIN STRONG, son of Clarinda Abigail[15] (*John*[1]) Walker and Frederic Ezra Strong, was born July 22, 1873, at Carleton, Iowa. He had little schooling and obtained further education through a correspondence course. He got a certificate of graduation in Mathematics. He pursued fishing as chief occupation, spending 22 seasons in Alaska, 3 seasons in British Columbia and 10 around Puget Sound. His other occupations were in logging, gillnet fishing, steam boating, carpentry, mill work, road survey and railroad work. Frederic was also a foreman of pile-drivers and a mail carrier. In fact there was hardly any work that he has not done both afloat and ashore.

He married November 28, 1913, at Seattle, Washington, ELEANOR M. WEIDERMAN, daughter of William Wallace and Elizabeth Jane (Redford) Weiderman. Frederic and his wife live at Anacortes, Washington.

Eleanor M. Weiderman was born November 7, 1878, at North Port, Michigan.

No children have been born to this union.

128. ELSIE MAY STRONG, daughter of Clarinda Abigail[15] (*John*[1]) Walker and Frederic Ezra Strong, was born June 11, 1875, at Shamokawa, Washington. She was married first June 12, 1894, at Astoria, Oregon, to ALBERT HENRY CONOLLY, son of Albert Henry Conolly. Her second marriage to WILLIAM FRANKLIN RAY,, took place on April 24, 1905, at Anacortes, Washington. She lives at Anacortes, Washington.

Albert Henry Conolly, was born January 25, 1865, at South Shields, England.

William Franklin Ray was born April 7, 1860, at Paris, Illinois, and died May 14, 1926, at Eureka, California.

Two children were born by her first marriage, and three by her second.

670. + ORRIN ALBERT CONOLLY, born July 25, 1895, married Edith More.
671. + EDWIN LOREN CONOLLY, born November 30, 1899, married Ruth Kingston.
672. + FREDA TAMA RAY, born March 12, 1906, married Lawrence J. Wilkins.
673. + ELSIE CATHERINE RAY, born October 10, 1907, married William C. Hambly.
674. + CLARINDA ESTELLE RAY, born May 30, 1913, married Harold F. Olson.

FOURTH GENERATION OF JOHN WALKER

129. OLLIE MAY DAVIS, daughter of Theodocia Fanny[16] (*William*[2] *John*[1]) Walker and Walter Oxenbold Davis, was born November 7, 1872, at Battle Mountain, Nevada. She died April 7, 1896, at Battle Mountain, Nevada, and was buried at Salt Lake City, Utah. She was married at Sparks, Nevada, to GEORGE H. DOBBS. (No additional information on George H. Dobbs is available.)

One child was born to them.

675. OLLIE GEORGE DOBBS.

130. FRANK LEROY DAVIS, son of Theodocia Fanny[16] (*William*[2] *John*[1]) Walker and Walter Oxenbold Davis, was born November 17, 1877, at Battle Mountain, Nevada, where his father worked as a telegrapher and agent. Frank received his schooling in the public schools and at the University of Nevada. As a young boy, he was a messenger for the Western Union Telegraph Co. While a student, Frank was engaged on a government survey under Col. H. B. Maxson who had a contract for sectionizing a great part of the State of Nevada. The work was carried out during the summer and enabled him to attend the university.

After finishing schooling, he moved to Lewisville and lived with his grandmother, Mary Jane Walker. With combined efforts of others, he had a house built in Lewisville. His mother and her family moved to the new place. His father continued his work with the railroad and later was transferred to the Oregon Short Line where he continued to work until receiving his pension.

While at Lewisville, Frank met Miss Alvaretta Harmon who became his wife on October 11, 1899, at the L.D.S. Temple in Salt Lake City, Utah. They made their home in Lewisville until 1904 when Frank accepted a position with the Idaho Sugar Co., near Idaho Falls. Later he was transferred to Sugar City and worked as receiving clerk, from which position he was made a cashier. From time to time Frank worked through different responsible positions which are as follows: Cashier of the Fremont County Bank at Sugar City, 1907-1931; Assistant Water Master, 1931; Probate Judge of Madison County; Justice of Peace of Lewisville Precinct; Notary Public; Secretary and Treasurer of Sugar City School District; School Trustee; Member Executive Council and President of Idaho Bankers Association; Vice-president of American Bankers Association; Certified Public Accountant; President of Sugar City Chamber of Commerce; and Appraiser of the Home Owners Loan Association for Madison County.

After becoming Probate Judge of Madison County, Frank moved his family to Rexburg where he still lives. After this office he accepted to be clerk of District Court, and Ex-officio Auditor and Recorder. To mention a few more offices he has held, Frank served

as President of Idaho Probate Judge Association, Member of National Probation Association, Chairman of Resolution Committee, and is now serving as Clerk of the District Court in his third term with present term expiring in 1951. In 1947 Frank was one of a few who help organize the William Holmes Walker Family which was later enlarged into the John Walker Family Organization and Frank became its first president.

The faith of his family is in the Church of Jesus Christ of Latter-day Saints. Frank has held the following positions in his church: Lewisville Ward Clerk; Counselor in Y.M.M.I.A.; Sunday School teacher; Sugar City Ward Clerk; Assistant Superintendent of the Fremont Stake Sunday Schools and Superintendent of the same. He also served as Stake Clerk since 1932, which position he now holds.

Alvaretta Harmon, daughter, of Henry Martin and Susan (Marler) Harmon, was born June 1, 1877, at Clarkston, Utah.

Sixteen children were born to them.

676. + FRANK LEROY DAVIS, born August 6, 1900; married Ila Fay Esther.
677. + ALVARETTA DAVIS, born February 12, 1902; married Andrew Noble Rytting.
678. + CADDIE DAVIS, born November 15, 1903; married Huston Lusk Jenkins.
679. + LEOTA DAVIS, born June 30, 1905; married Robert Dean Baird.
680. + HARMON JAY DAVIS, born December 31, 1906; married Aileen Campbell.
681. ADELE DAVIS, born September 23, 1908, at Sugar City, Idaho; died August 21, 1910.
682. + WALTER HENRY DAVIS, born April 13, 1910; married Helen Foch Winchester.
683. ORVILLE DAVIS, born October 21, 1911, at Sugar City, Idaho; died the same day.
684. ORWITH DAVIS, (twin of Orville), born and died October 21, 1911, at Sugar City, Idaho.
685. MARJORIE DAVIS, born December 10, 1912, at Sugar City, Idaho; died January 10, 1914.
686. + OLLIE ELESA DAVIS, born December 5th, 1914; married Adrian L. Wilcox.
687. + GUY AUSTIN DAVIS, born July 25, 1916; married Belva Hegsted.
688. + NAOMI DAVIS, born June 30, 1918; married Dwain Elroy Park.
689. + ROWENA DAVIS, born February 21, 1920; married Joseph Donald Kelly.
690. + PHYLLIS DAVIS, born August 13, 1922; married Harry Slocum Maulsby, Jr.
691. + EARL KAY DAVIS, born January 23, 1925; married Florence Leora Hebdon.

131. INA NEVADA DAVIS, daughter of Theodocia Fanny[10] (*William*[2] *John*[1]) Walker and Walter Oxenbold Davis, was born October

14, 1882, at Battle Mountain, Nevada. She was married January 7, 1903, at the L.D.S. Temple in Salt Lake City, Utah, to JOHN BRIGGS son of William and Sarah Jane (Empey) Briggs. She and John live in Blackfoot, Idaho.

John Briggs was born May 31, 1879, at Lehi, Utah.

Six children were born to them.

692. + INA THEODOCIA BRIGGS, born October 30, 1903; married Richard R. Love.
693. + JOHN VICTOR BRIGGS, born October 15, 1905; married Lavon Johnston.
694. + KENNETH W. BRIGGS, born November 21, 1907; married 1st, Mae Lumon and 2nd, Freda.
695. + VONDA S. BRIGGS, born September 8, 1911; married Louis Teply.
696. + RHUA DEESTA BRIGGS, born June 7, 1914; married Lloyd Dean Reynolds.
697. MENDON LAMAR BRIGGS, born June 12, 1918, at Blackfoot, Idaho.

132. THEODOCIA BIRDIE DAVIS, daughter of Theodocia Fanny[16] (*William*[2] *John*[1]) Walker and Walter Oxenbold Davis, was born June 17, 1884, at Battle Mountain, Nevada. She was married the first time October 8, 1902, at Salt Lake City, Utah, to ERNEST SELCK, son of William W. and Christine (Sorenson) Selck. She was divorced from Ernest. She was married again to George E. Sandholtz, and was divorced. She took back the name of Selck.

Ernest Selck was born December 3, 1881, in Utah.

Three children were born by first marriage.

698. + WALTER ERNEST SELCK, born July 24, 1903, at Lewisville, Idaho, married Rhea Hosler.
699. + BIRDIE VIOLA SELCK, born October 5, 1905, married Arthur Hall.
700. BEULAH MARY SELCK, born June 5, 1908, at Fort Hall, Idaho.

133. WALKER WALTER DAVIS, son of Theodocia Fanny[16] (*William*[2] *John*[1]) Walker and Walter Oxenbold Davis, was born December 15, 1888, at Battle Mountain, Nevada. He married HELEN GREGORY, daughter of Samuel Levi and ..... (Myers) Gregory.

Helen Gregory was born October 6, 1895, at Honey Grove, Texas.

All of their four children were born at Blackfoot, Idaho.

701. WALKER WALTER DAVIS, born May 1915.
702. GREGORY DAVIS, born in 1917.
703. HELEN LORAINE DAVIS, born November 2, 1920.
704. BETTY JUNE DAVIS, born June 1, 1924.

134. LESLIE ALFRED DAVIS, son of Theodocia Fanny[16] (*William*[2] *John*[1]) Walker and Walter Oxenbold Davis, was born January 5, 1895, at Battle Mountain, Nevada. He married November 6, 1916, at Pocatello, Idaho, GAIL MORETTE GADDIE, daughter of James Brown and Sarah Rachel (Clark) Gaddie.

Gail Moette Gaddie was born January 2, 1894, at Lehi, Utah, No children have been born to them.

135. WILLIAM HENRY WALKER, son of Simeon[17] (*William*[2] *John*[1]) and Kate Platte (Roper) Walker, was born April 22, 1877, at Oak City, Utah. He married October 2, 1902, at Salt Lake City, Utah, ANNIE MAY TALBOT, daughter of Charles Stewart and Roshanna (Weggil) Talbot. His home is in Delta, Utah.

Annie May Talbot was born September 22, 1881, at Leamington, Utah.

Three children were born to them.

705. + FAY DUANE WALKER, born September 10, 1903; married Myrtle Leona Bishop.
706. + ORLEAN WALKER, born April 19, 1905; married Reed Louis Larson.
707. + ZOLA WALKER, born November 10, 1907; married Walter Edmond Wright.

136. MARY OLIVE WALKER, daughter of Simeon[17] (*William*[2] *John*[1]) and Kate Platte (Roper) Walker, was born June 23, 1879, at Oak City, Utah. She was married November 16, 1899, at the temple in Manti, Utah, to WILLIAM JEFFERSON FINLINSON, son of George and Susan (Trimble) Finlinson. She died February 5, 1944, at Payson, Utah, and was buried at Oak City, Utah.

William Jefferson Finlinson was born September 29, 1871, at Fillmore, Utah.

Seven children were born by this marriage.

708. + LEDA FINLINSON, born August 16, 1900; married J. Earl Greathouse.
709. + WELBY FINLINSON, born May 2, 1903; married Anna Myrl Beckstrand.
710. + MARGIE KATE FINLINSON, born October 25, 1904; married Leslie George Walker.
711. + MELVA AFTON FINLINSON, born November 26, 1906; married Norman Oborn.
712. + WILLIAM WALKER FINLINSON, born May 14, 1912; married Rosabelle Jones.
713. + NORDA OLIVE FINLINSON, born December 21, 1915; married Kenneth Woodrow Gardner.
714. + GEORGE THEON FINLINSON, born June 12, 1919; married Margie Alice Hendry.

138. KATE LUTIE WALKER, daughter of Simeon[17] (*William*[2] *John*[1]) and Kate Platte (Roper) Walker, was born September 8 1884, at Oak City, Utah. She attended public schools and while a young girl she started as an active member of the Church of Jesus Christ of Latter-day Saints. When she was fourteen years

old, her mother died, leaving a family of six children for her to help care for. She was married October 30, 1903, at the L.D.S. Temple in Manti, Utah, to JEREMIAH WATTS, son of Baldwin Harvey and Emma (Wheadon) Watts. They made a home in Kanosh, Utah, and engaged in farming. The first two children were born there. They moved to Leamington, Utah, where they stayed for a few years. The family returned again to Kanosh to operate a creamery and cheese factory. Some time later they were found living in Oak City, Utah for a few years. After this they moved again to Leamington where they bought a farm and resided there till her husband's death. The family moved again. This time to Springville, Utah, where she lived until her death, November 28, 1949, and was buried there.

Mrs. Watts served 20 years as district teacher and 1st counselor in Relief Society, also in Primary and Y.W.M.I.A., and continued to be active in the Church. She was a charter member of the Daughters of Utah Pioneers.

Jeremiah Watts was born December 6, 1883, at Kanosh, Utah. He died October 28, 1933, at Leamington, Utah, and was buried at Leamington. His body was exhumed and brought to Springville where he was reburied.

Ten children were born to them.

715. + MIONA KATE WATTS, born June 24, 1905; married Otto Verlin Ivie.
716. + WELDO WALKER WATTS, born January 21, 1908; married Zelma Washington Theobald.
717. + DON WALKER WATTS, born July 26, 1910; married Vera Ashby.
718. + LEO J. WATTS, born February 20, 1913; married Ella Lucille Sumsion.
719. + MAXINE WATTS, born August 2, 1915; married Max D. Rowland.
720. + EMMA JUNE WATTS, born June 7, 1918; married Clyde Walter Peay.
721. + BURNS WATTS, born June 1, 1921; married Louise Childs.
722. + BURNIS WATTS (twin of Burns), born June 1, 1921; married Betty Swenson.
723. + PLATTE ROPER WATTS, born October 3, 1923; married Helen Dunn.
724. + R. L. WATTS, born July 20, 1927; married Bernice Holly.

140. WINSLOW ROPER WALKER, son of Simeon[17] (*William*[2] *John*[1]) and Kate Platte (Roper) Walker, was born December 11, 1888, at Oak City, Utah. He attended school in Oak City and the Brigham Young University at Provo, Utah. He was a basketball and baseball fan and played on winning teams.

On March 6, 1913, at the L.D.S. Temple in St. George, Utah, Winslow married JOSEPHINE BUNKER, daughter of Stephen A. and Mary Josephine (Knight) Bunker. They have made their home in

Sutherland, Utah. During the first two years he was the first and only Postmaster of Sutherland. He built and ran a general merchandise store, and also maintained a small herd of either Holsteins or Herefords.

In the Church of Jesus Christ of Latter-day Saints, he is a High Priest and has held the following offices: First counselor in the ward bishopric; President of Y.M.M.I.A.; Superintendency of Sunday School and Scoutmaster. In the civic affairs he has been active in Parent-Teachers Association, Lions Club activities, livestock shows, and served as President of the Abraham Irrigation Co. His political affiliation has been with the Democratic party in which he has served as county and local chairman. He is deeply interested in farming. He has worked as a state deputy weed inspector and holds a federal license as a hay grader.

Josephine Bunker was born December 26, 1888, at Bunkerville, Nevada. She, like her husband, is active in the church, civic and community works.

Eight children have been born in this marriage, all at Sutherland, Utah.

725. + FERRELL KEITH WALKER, born January 10, 1915; married Hazel Lovell.
726. + WINIFRED WALKER, born November 18, 1916; married Charles T. Williams.
727. + WILLIAM LORRAINE BUNKER WALKER, born November 21, 1918; married Dona B. Belliston.
728. + WALTER ROGER WALKER, born January 26, 1921; married Erma Bessie Reeder.
729. MONTY JOREN WALKER, born November 5, 1922; died February 5, 1923, at Sutherland, Utah, and was buried there.
730. + GENE ARLOW WALKER, born March 9, 1924; married Gloria Dawn Warnick.
731. + MARYLYN WALKER, born July 29, 1926; married Melvin Ballard Church.
732. + JOHN QUINTON WALKER, born November 6, 1928.

141. SIMEON LEROY WALKER, son of Simeon[17] (*William*[2] *John*[1]) and Kate Platte (Roper) Walker, was born August 22, 1891, at Oak City, Utah. After receiving his early education in schools, he attended the Brigham Young University, and the Utah State Agricultural College. In 1928 he received his B. S. degree from the University of Utah. He has also completed several graduate courses at the University of Utah and the Utah State Agricultural College.

After his marriage to LUCY ANDERSON, on July 10, 1914 at the L.D.S. Temple in Manti, Utah, he was self-employed in Delta for eight years as a farmer and stockraiser. Later he taught school in Emery and Millard Counties. He was school principal in Kanosh

and taught at the Hinckley High School. For the past nine years Mr. Walker has been an instructor at the North Davis High School in Clearfield.

He served for two years on the Clearfield town board and is a former member of the Clearfield Kiwanis Club. Active in the Boy Scouts of America organization for twenty years, he was scout commissioner of North Davis for six years.

He has served the Democratic party as district chairman in Oak City, Delta and Clearfield and has attended several state conventions as a delegate. In July 1952 he filed his candidacy for the Democratic nomination for the office of state senator from Davis County.

He was employed as a government building inspector at Hill Air Force Base and at the Arsenal when he first came to Davis County 12 years ago.

Lucy Anderson, daughter of Peter and Annie (Lyman) Anderson, was born March 30, 1887, at Oak City, Utah.

Three children have been born to them.

733. HELEN WALKER, born July 27, 1915; married Orin Finlinson; died January 7, 1934.

734. + DON DEVERE WALKER, born July 8, 1917; married Marjorie Ruth Flake.

735. + JUNIOR LEROY WALKER, born October 26, 1920; married Aileen Worthen.

142. LEE RAWLINS WALKER, son of Simeon[17] (*William*[2] *John*[1]) and Kate Platte (Roper) Walker, was born December 19, 1893, at Oak City, Utah. He entered the U. S. Army in June 1917 and served seven months in Co. F 305th Infantry, 77th Division. He was wounded on November 1, 1917 in Arrogone Forest and was discharged in February 1918. He took up farming and stayed with it until 1936. At present he works for the Geneva Steel Co. and lives in Springville, Utah.

His religious faith is that of the Church of Jesus Christ of Latter-day Saints and he is a High Priest. He married October 11, 1917, at Salt Lake City, Utah, HAZEL PORTER WADDOUPS, daughter of Mark and Cylista (Call) Waddoups.

Hazel Porter Waddoups was born July 19, 1894, at Bountiful, Utah.

Four children were born to them.

736. + LUCILLE WALKER, born May 26, 1920; married Theon Laney.

737. + LYNN RAWLINS WALKER, born May 16, 1922; married 1st, Betty Lou Palfreyman and 2nd, Leah Jane Stewart.

738. ROBERT MARKS WALKER, born August 7, 1926, at Bountiful, Utah.

739. MARY GERALDENE WALKER, born May 13, 1934, at Provo, Utah.

143. CLARA LYDIA WALKER, daughter of Simeon[17] (*William*[2] *John*[1]) and Kate Platte (Roper) Walker, was born September 30, 1898, at Oak City, Utah. She was married July 9, 1919, at the Salt Lake Temple to FRANCIS ALLEN STOUT, son of Hosea F. and Clarinda Jane (Langston) Stout. They live in Salt Lake City, Utah.

Francis Allen Stout was born July 25, 1896, at Rockville, Utah.

To them six children have been born.

740 + PLATTE DEVON STOUT, born October 27, 1920; married Mary Katherine Kinney.

741. + JOEY STOUT, born February 7, 1922; married LaVar Golden Peterson.

742. CLEAMONT FRANCIS STOUT, born August 15, 1924, at Leamington, Utah; married Constance Lee.

743. CLARA DARLENE STOUT, born May 17, 1926; married Richard Eugene Nelson.

744. GLENN WALKER STOUT, born August 4, 1928, at Salt Lake City, Utah; married Beverly Robinson.

745. RICHARD DALE STOUT, born October 16, 1933, at Salt Lake City, Utah.

145. JOSEPH FRANKLIN WALKER, son of Don Carlos[18] (*William*[2] *John*[1]) and Ann Taylor (Boyes) Walker, was born April 21, 1882, at Leamington, Utah. He died April 7, 1944, at Idaho Falls, Idaho, and was buried at Lewisville, Idaho. He married February 26, 1908, at the L.D.S. Temple in Salt Lake City, Utah, ANNIE VICTORIA LINDQUIST, daughter of Victor Erick and Anna Katrine Laura Tena (Lingvall) Lindquist.

Annie Victoria Lindquist was born January 1, 1884, at Salt Lake City, Utah.

To this marriage all of four children were born at Lewisville, Idaho.

746. WINIFRED WALKER, born June 30, 1909.

747. + ANNIE VIVIAN WALKER, born August 24, 1914; married James Arnold Allen.

748. DON CARLOS WALKER, born February 28, 1914.

749. + MARY OLIVE WALKER, born July 1, 1917; married Manuel Elkineth Hewett.

146. ANN TAYLOR WALKER, daughter of Don Carlos[18] (*William*[2] *John*[1]) and Ann Taylor (Boyes) Walker, was born November 20, 1883, at Leamington, Utah. In August 1884 her parents pioneered in Snake River Valley in which Lewisville was settled and where she lived until the time of her death. She attended the District School of Lewisville, Ricks Academy at Rexburg, and Granite Stake Seminary School. On April 8, 1903, at the L.D.S. Temple in Salt Lake City, Utah, Ann married ALFRED WILLIAM BALL. She died October 6, 1950, at Salt Lake City, Utah, and was

buried at Lewisville, Idaho.

Her church positions were assistant secretary in Sunday School, Y. W. M. I. A., and Primary; Stake Board member in the Bingham Stake; secretary of the Lewisville Ward Relief Society for twelve years; Stake Board member of the Rigby Stake Genealogical Board and assistant class leader in the genealogical class in Sunday School.

Alfred William Ball, son of Alfred and Mary Ann (Walker) Ball, was born August 3, 1878, at Vernon, Utah. He died January 4, 1935, at Lewisville, Idaho and was buried there.

In their marriage ten children were born, all except Vernon at Lewisville, Idaho.

750. + HELEN BALL, born April 6, 1904; married Paul Dean Walker.
751. + MARY ALTA BALL, born March 22, 1906; married Edwin Rufus Barnes.
752. + ALFRED VERNON BALL, born October 20, 1907; married Ruey Allen.
753. + ORA BALL, born July 30, 1909; married James D. Young.
754. + LELAND WALKER BALL, born October 24, 1911; married Elva Pearl Jackson.
755. + ANNIE BALL, born July 28, 1914; married Milton Bailey Taylor.
756. + RONALD JAMES BALL, born August 15, 1916; married Emily Madsen.
757. + EDNA BALL, born December 13, 1918; married Raymond Stanley Lindstrom.
758. + WANDA BALL, born December 8, 1921; married Elman Thomas Woodfield.
759. DARLENE BALL, born May 20, 1925; died May 26, 1925.

147. MARY BOYES WALKER, daughter of Don Carlos[18] (*William*[2] *John*[1]) and Ann Taylor (Boyes) Walker, was born December 21, 1885, at Lewisville, Idaho. She was married November 25, 1908 at the L.D.S. Temple Salt Lake City, Utah to ORRIN MONROE MYLER, son of Orrin Maine and Elizabeth Jane (Stokes) Myler. She lives in Idaho Falls, Idaho.

Orrin Monroe Myler was born November 20, 1885 at Lewisville, Idaho.

To the marriage nine children were born.

760. GWENDOLYN MYLER, born August 29, 1909, at Lewisville, Idaho.
761. + MARY MYLER, born November 8, 1911; married 1st, Louis A. Collins and 2nd, Henry Joseph Goettsche.
762. + ELIZABETH MYLER, born September 26, 1913; married Clifford Narval Spencer.
763. ALICE MYLER, born April 20, 1916, at Lewisville, Idaho; died February 10, 1917, at Lewisville, Idaho.
764. + ORRIN MONROE MYLER, born February 5, 1918; married Ora Fay Terry.

765. + LEONORA ANN MYLER, born October 12, 1920; married Arnold Orson Spencer.
766. + LOUIE ELAINE MYLER, born March 19, 1922; married Keith A. Bithell.
767. + SARAH DONNA MYLER, born May 3, 1929; married Wallace Leon Grover.
768. + LEILA JOY MYLER, born May 3, 1931; married Darrell Glen Hinckley.

148. ELIZABETH BOYES WALKER, daughter of Don Carlos[18] (*William*[2] *John*[1]) and Ann Taylor (Boyes) Walker, was born November 17, 1887, at Lewisville, Idaho. She was reared and educated there, and attended the Ricks Academy for two years. She was married June 2, 1909, at the Salt Lake Temple, to PARLEY HARKER. They made their home at Lewisville, Idaho, and later moved to Kimball, Idaho, where they lived for two years before returning to Lewisville.

In her church activity, Elizabeth has worked in different auxilary organizations. To mention a few, she was a Sunday School teacher for years, served as counselor in Rigby Stake Y. W. M. I. A. for more than 3 years, and in Relief Society until she moved to Kimball where she was chosen as President of Y. W. M. I. A. Subsequently she was set apart as counselor of Relief Society of Lewisville Ward again and has served for more than 18 years. At present she is a Relief Society visiting teacher.

Parley Harker, son of Job and Mary (Griffith) Harker, was born January 8, 1886, at Taylorsville, Utah. He died August 20, 1938, at Lewisville, Idaho, and was buried there. He served in bishopric in Kimball Ward besides other offices he has held. He was teacher in various organizations and was chorister in Lewisville Ward, most of the time from the time of his marriage until his death.

In this marriage seven children were born, all at Lewisville, Idaho.

769. + ELIZABETH HARKER, born March 11, 1910; married Russell Perrett Minson.
770. + PARLEY JOSEPH HARKER, born September 20, 1912; married Rhoda Alice Steed.
771. + RUTH ANN HARKER, born May 11, 1915; married Daniel Findlay Williams.
772. + MARY HARKER, born May 29, 1919; married Le Grande Tea.
773. + IVAN WALKER HARKER, born March 25, 1922; married Gayl Lovell.
774. GLEN GRIFFITH HARKER, born September 6, 1928; died January 11, 1943.
775. ELDON DAVID HARKER, born April 25, 1931.

149. EDNA BOYES WALKER, daughter of Don Carlos[18] (*William*[2] *John*[1]) and Ann Taylor (Boyes) Walker, was born October 27, 1889,

at Lewisville, Idaho. She graduated from the Lewisville Public School in 1905. The following year she attended Ricks Academy at Rexburg, Idaho. Edna was sustained an organist of the Lewisville Ward and the Sunday School in 1908, and the secretary of the Y. W. M. I. A. for 2 years.

She was married August 11, 1910, at Idaho Falls, Idaho, to PRESTON BLAIR ELLSWORTH, son of Edmund and Ellen Cornelia (Blair) Ellsworth.

Mrs. Ellsworth was chosen as an organist of the Lewisville Primary in 1925 after which she served as counselor and then as president in 1932. The latter office she held for 10 years. In 1942 she was chosen to be on the Rigby Stake Primary Board for which she spent one year. She has served as Relief Society teacher and Relief Society organist. She and her husband now live in Lewisville, Idaho.

Preston Blair Ellsworth was born May 6, 1887 at Lewisville, Ida.

To this union nine children were born.

776. + PRESTON BLAIR ELLSWORTH, born July 7, 1911; married Jeune Exolena Keck.
777. + MARJORIE ELLSWORTH, born February 2, 1913; married George Showell Gillespie.
778. + EDNA ELLSWORTH, born November 23, 1914; married Keith Bramwell.
779. STEVEN ELLSWORTH, born November 17, 1917; died February 20, 1921.
780. + GEORGE RONALD ELLSWORTH, born January 3, 1919; married Phyllis Bean.
781. + JAMES ELLSWORTH, born November 8, 1920; married 1st Jeanne Clapp and 2nd Maybel Francis Mulkey.
782. + DOROTHY LEONE ELLSWORTH, born February 23, 1923; married Max L. Roundy.
783. + ELMER FRED ELLSWORTH, born July 17, 1927; married Lila Beth Christensen.
784. + OSCAR ELLSWORTH, born September 23, 1919, at Lewisville, Idaho.

150. GEORGE BOYES WALKER, son of Don Carlos[18] (*William*[2] *John*[1]) and Ann Taylor (Boyes) Walker, was born March 30, 1892, at Lewisville, Idaho. July 25, 1917, at the temple in Logan, Utah, he married RUTH CAMPBELL, daughter of Jonathan and Sarah Joiner (Raleigh) Campbell. They live in Rigby, Idaho.

Ruth Campbell was born July 20, 1894, at Park Valley, Utah.

All of their five children were born at Lewisville, Idaho.

785. + MARGARET WALKER, born November 15, 1918; married Alton Selah Jones.
786. + ETHEL WALKER, born January 1, 1922; married Junius Fielding Snell.

787. + GEORGE CAMPBELL WALKER, born April 20, 1926; married Marie Hart.
788. RUTH LEONE WALKER, born April 26, 1932.
789. ARNOLD B. WALKER, born June 29, 1939.

151. LEONE BOYES WALKER, daughter of Don Carlos[18] (*William*[2] *John*[1]) and Ann Taylor (Boyes) Walker, was born May 7, 1894, at Lewisville, Idaho. She commenced schooling in a one-room schoolhouse, and graduated from grade school with high honors. In 1911 she was chosen to be the Secretary of the Lewisville Sunday School and filled this position for four years. She acted as second counselor in the Y. W. M. I. A. and was a teacher in the M. I. A. and the Sunday School in the Primary Department. Leone was called to fill the office of Secretary of the Lewisville Ward Relief Society for four years and is a visiting Relief Society teacher at present. Besides church works, she was given the position as clerk of the School Board for the time when the Midway High School was built and completed.

She was married February 15, 1923, at Pocatello, Idaho, to WILLIAM SAUER, son of Adam and Katherine (Kaupp) Sauer. She lives near Rigby, Idaho.

William Sauer was born October 19, 1868, at Finkenbach, Germany. He married first Agnes Anlouf on December 16, 1891. She died July 11, 1920. William died December 1, 1949, at Idaho Falls, Idaho, and was buried at Grant, Idaho.

To this marriage seven children were born.

790. + EILEEN SAUER, born May 4, 1924; married Ross Nuttal Petersen.
791. + NEAL WILLARD SAUER, born January 26, 1926; married Mildred Green.
792. + MELBA LEONE SAUER, born December 21, 1927; married Dewain Claxton Foster.
793. + LENORA MAE SAUER, born September 19, 1929; married Mack Byran Taylor.
794. STANLEY REED SAUER, born September 9, 1931, at Lewisville, Idaho; died young.
795. ENID SAUER, born October 15, 1934, at Lewisville, Idaho; died May 28, 1936.
796. CAROL ANN SAUER, born March 11, 1938, at Idaho Falls, Idaho.

152. LEONORA BOYES WALKER, daughter of Don Carlos[18] (*William*[2] *John*[1]) and Ann Taylor (Boyes) Walker, was born May 7, 1894, at Lewisville, Idaho, where she was reared. She graduated from elementary school with the highest honors as did her twin sister, Leone.

On May 9, 1917, she was married to WILLIAM SETH ERICKSON in the L. D. S. Temple in Salt Lake City, Utah. After her marriage she completed three years of High School, graduating with high honors. She attended the Utah Agricultural College at Logan, Utah, where

her husband was also enrolled. In 1924 she and her husband entered the University of Idaho at Moscow, Idaho. Here she completed a successful year of academic training.

Leonora has to her credit 36 years as an organist in the Lewisville Ward, serving in all the auxiliaries aside from the duties of ward organist. She served as organist in the Rigby Stake Sunday School organization and the Malad Sunday School board, too.

Aside from her duties as organist she has performed service as a teacher in the ward Sunday School and Relief Society, and served for ten years as Stake Junior Girl leader in the Stake Mutual Improvement Association. She has been diligent and faithful in working in the temple.

She was called and served with her husband as full time missionaries in the Spanish American Mission, 1949-1951.

William Seth Erickson, the son of John Erickson, Jr., and Sarah Ann Walker, was born October 8, 1895, at Blackfoot, Idaho. He moved with his parents to Lewisville, Idaho, in the summer of 1902. Both he and his wife have been very active in the church all their lives. He held many responsible positions in ward and stake. He has filled positions in Priesthood quorums, Sunday School, Ward Superintendent of Y. M. M. I. A., ward clerk, Stake Superintendent of Y. M. M. I. A., Bishop of the Lewisville Ward. He served as a missionary in Great Britain. Her husband is engaged in farming and has followed the vocation of teaching for twenty-six years. They have a comfortable home in the rich agricultural section of the Snake River Valley.

153. WILLIAM BOYES WALKER, son of Don Carlos[18] (*William*[2] *John*[1]) and Ann Taylor (Boyes) Walker, was born July 30, 1896, at Lewisville, Idaho. He married April 10, 1918, at the L.D.S. Temple in Logan, Utah, RHODA EVELYN GIRARD, daughter of Nephi, and Rhoda (Ward) Girard. He lives at Rigby, Idaho.

Rhoda Evelyn Girard was born February 15, 1899, at Big Cottonwood, Utah.

To them four children were born.

797. + LOLA EVELYN WALKER, born February 8, 1921; married Maurice LeRoy Robison.

798. + WILLIAM WAYNE WALKER, born April 6, 1922; married Patricia Ruth Gneiting.

799. DONALD CARLOS WALKER, born February 21, 1931, at Lewisville, Idaho.

800. DARRYL NEAL WALKER, born July 31, 1936, at Idaho Falls, Idaho.

154. EDWIN ROLAND WALKER, son of Don Carlos[18] (*William*[2] *John*[1]) and Ann Taylor (Boyes) Walker, was born October 5, 1898, at Lewisville, Idaho. He married April 12, 1922, at the temple in Salt Lake City, Utah, ETHEL JUNE WEBSTER, daughter of John and

Elyda Alemda (Taylor) Webster. They were divorced.

Ethel June Webster was born June 7, 1889, at Grant, Idaho.

By this marriage seven children were born.

801. + OWEN JOHN WALKER, born April 11, 1923; married Venice Nadine Johnson.

802 + LOIS ANN WALKER, born November 12, 1924; married Jack Rowland Hilterbrand.

803. + ROLAND LAVON WALKER, born July 16, 1926; married Dorothy Mae McNeil.

804. + PHYLLIS ALMEDA WALKER, born December 4, 1928; married Elmer Weaver Summers.

805. + MERRILL EDWIN WALKER, born July 22, 1931, at Lewisville, Idaho.

806. + LORNA JUNE WALKER, born April 22, 1934, at Lewisville, Idaho.

807. + OTIS K. WALKER, born March 10, 1938, at Grant, Idaho.

155. WILLIAM ADELBERT WALKER, son of William Adelbert[19] (*William*[2] *John*[1]) and Lavina (Harper) Walker, was born January 4, 1882, at Big Cottonwood, Utah. He married first May 28, 1902, EMMA ISABEL HAWKES, daughter of Herbert David and Hannah Cordella (West) Hawkes. His second marriage was to BERTHA HOLMS. He married third time. The name of his third wife is not known. He lives in Long Beach, California.

Emma Isabel Hawkes was born July 27, 1881, at Hyde Park, Utah, and died August 26, 1935, in California.

By his first marriage seven children were born.

808. WILLIAM ADELBERT WALKER, born May 4, 1903, at Idaho Falls, Idaho; died March 23, 1904.

809. + HARVEY HERBERT WALKER, born July 22, 1904; married Emma Williams.

810. RALPH HAWKES WALKER, born June 24, 1907, at Rexburg, Idaho; died October 30, 1929.

811. FERRELL HAWKES WALKER, born November 29, 1908, at Rexburg, Idaho. He was married.

812. DE ESTA WALKER, born June 30, 1910, at Rexburg, Idaho; married to ..... Curtis.

813. CLUFF HAWKES WALKER, born February 7, 1913, at Rexburg, Idaho. He was married.

814. + JOSEPH HAWKES WALKER, born August 13, 1917; married Grace Mildred Anderson.

156. CHESTER BYRON WALKER, son of William Adelbert[19] (*William*[2] *John*[1]) and Lavina (Harper) Walker, was born May 17, 1884, at Big Cottonwood, Utah. He was brought into Idaho during infancy at the time when his people moved to Lewisville in the fall of 1884. He afterwards attended the district schools and later was a student at Ricks Academy in Rexburg, Idaho. When he became of age, he proved up a homestead in Rexburg and later entered the commercial

world. In 1906 he was employed as a manager by Miller Brothers for a year, and then spent three years as a head bookkeeper in St. Anthony Building and Manufacturing Co. Subsequently he spent a year as a manager of the St. Anthony Milling and Elevator Co.

Mr. Walker entered the banking field after getting associated with Guy E. Bowerman of St. Anthony, Idaho. In the spring of 1912 he accepted the cashiership of the Driggs State Bank of Driggs, Idaho, which later was nationalized into the First National Bank of Driggs, Idaho. He afterwards became vice-president and manager of this institution. In the fall of 1917 he organized the Farmers State Bank of Tetonia, Idaho, and became its president. In 1919 he organized the Intermountain Livestock and Loan Company and was its manager. In December, 1919, he was appointed commissioner of finance of state of Idaho. He designed the present bank building of Driggs with the second floor serving as the courthouse for Teton county. He became the president of the First National Bank of Driggs, and served in that capacity until 1924 at which time he moved with his family to Ogden, Utah.

He entered a real estate field and later became a general manager for the Lindsay Land and Live Stock company. At present he is a real estate salesman and lives in Salt Lake City, Utah.

In his politician views, Mr. Walker is a Republican and for two terms he served as mayor of Driggs. He was a member of the board of education and was the leading spirit in movement that resulted in the erection of a large modern school building, one of the best in the state at that time.

The religious faith of the family is that of the Church of Jesus Christ of Latter-day Saints and Mr. Walker filled a mission for two and half years in Kansas City and vicinity.

He married first September 5, 1906, at the L.D.S. Temple in Salt Lake City, Utah, ADA SHEETS WILSON, daughter of Thomas Ross and Susanna Musser (Sheets) Wilson. His second marriage to PETRINA "DEAN" OLSEN, daughter of James Peter and Isabella Ross (Wilson) Olsen, took place on July 21, 1945.

Ada Sheets Wilson was born May 10, 1884, at Salt Lake City, Utah.

Petrina Olsen was born April 22, 1890, at Salt Lake City, Utah.

Nine children were born by first marriage.

815 + HELEN WILSON WALKER, born October 19, 1907; married 1st, John Calvin Martin and 2nd, Alvin Ellingson.

816. + RITA WALKER, born March 8, 1910; married Herman William Porter.

817. EMERSON ROSS WALKER, born July 8, 1912, at Driggs, Idaho; died March 14, 1917, at Driggs, Idaho. He was buried there.

818. + RODNEY WILSON WALKER, born February 23, 1914; married Georgia Hendricks.

819. + FLORENCE WALKER, born June 10, 1917; married Melroi Wold Olsen.
820. + LOUISE WALKER, born January 28, 1920; married Carl LeRoy Backlund.
821. THOMAS ROBERT WALKER, born December 21, 1922, at Driggs, Idaho; died the same day. He was buried there.
822. + CHESTER BYRON WALKER, born March 1, 1924; married Billye Wyatt Lemmer.
823. LOWELL WILSON WALKER, born July 17, 1929, at Ogden, Utah.

157. CHARLES EDWIN WALKER, son of William Adelbert[19] (*William*[2] *John*) and Lavina (Harper) Walker, was born February 8, 1886, at Lewisville, Idaho. He married first June 10, 1908, at the L. D. S. temple in Salt Lake City, Utah, MARGARET HUNT, daughter of Ralph H. and Sarah (Skelton) Hunt. His second marriage to ALICE DASIA REEVES, daughter of Alphus and Minerva (Crisell) Reeves, took place on September 18, 1928, at Los Angeles, California. He died January 8, 1950, at Long Beach, California, and was buried at Holladay, Utah.

Mr. Walker served as Stake Era Director for Long Beach Stake and received a citation from the President of the Church of Jesus Christ of Latter-day Saints. They had him speak in the Tabernacle in one conference.

Margaret Hunt was born April 21, 1889, at West Weber, Utah, and died August 1924, at Long Beach, California. She was buried at Rexburg, Idaho.

Alice Dasia Reeves was born October 5, 1897, at Alvard, Texas.

He has four children by his first marriage and one by his second.

824. + SARAH WALKER, born March 29, 1909; married Maynard James Mackay.
825. + LAVINA WALKER, born January 15, 1911; married Mack Smith Kesler.
826. + MARK HUNT WALKER, born February 26, 1914; married 1st, Martha McCall, 2nd, Ruth Rich, and 3rd, Marion Davis.
827. + RALPH HUNT WALKER, born June 20, 1917; marrier Ruth Edna McGuire.
828. + EDWIN REEVES WALKER, born April 6, 1929; married Ethel Lucille Garvin.

158. WALTER WALKER, son of William Adelbert[19] (*William*[2] *John*[1]) and Lavina (Harper) Walker was born August 28, 1888, at Lewisville, Idaho. He died May 3, 1945, at Long Beach, California, and was buried at Long Beach, California. He married April 7, 1910, at the Salt Lake Temple, HAZEL HANSEN, daughter of Niels Peter and Roda Ann (Shelton) Hansen.

Hazel Hansen was born June 11, 1889, at Teton, Idaho.

To them three children were born.

829. + FAYE WALKER, born October 16, 1910; married Max Ivan McClay.
830. + LEAH WALKER, born November 25, 1912; married Harry Dunbar Cleaver.
831. + WALTER ADDISON WALKER, born December 27, 1914; married Edna Pearl Rasmussen.

159. LAVINA WALKER, daughter of William Adelbert[19] (*William*[2] *John*[1]) and Lavina (Harper) Walker, was born July 5, 1890, at Lewisville, Idaho. She was married October 9, 1908, at the L.D.S. Temple in Salt Lake City, Utah, to ELMO SMART WEBSTER, son of James Whaley and Mary Jane (Smart) Webster. They live in Rexburg, Idaho.

Elmo Smart Webster was born April 14, 1889, at Franklin, Idaho.

To this marriage seven children were born.

832. + ELMO REED WEBSTER, born July 18, 1909; married Marie Kindred.
833. + MARY WEBSTER, born July 23, 1911; married Hyrum Burbank Romrell.
834. HARLOW WEBSTER, born September 5, 1913, at Rexburg, Idaho; died the same day.
835. + LAVINA WEBSTER, born September 25, 1914; married Herman Albert Zollinger.
836. + CHESTER WALKER WEBSTER, born July 11, 1917; married Zeruah H. Belnap.
837. + MARK LOT WEBSTER, born June 9, 1919; married Donna May Wilding.
838. + ADELBERT W. WEBSTER, born August 30, 1928; married Beverly Bates.

NORMAN JAY WEBSTER (Adoption), born April 2, 1929, at Rexburg, Idaho; married December 3, 1950, Marian Browning, daughter of Phebe and George Browning. He is in the Armed Forces now.

160. DILWORTH WALKER, son of William Adelbert[19] (*William*[2] *John*[1]) and Lavina (Harper) Walker, was born June 5, 1893, at Lewisville, Idaho. On June 6, 1917, he married at the L. D. S. Temple in Salt Lake City, Utah, ADA MELISSA HOWE, daughter of John William and Martha Lorette (Sperry) Howe. He is the Dean of College of Business and Head of Economics Department at the University of Utah. In 1952 he was elected President of the Utah Academy of Sciences, Arts, and Letters, and also was elected National Vice President of National Honorary Society, Beta Gamma Sigma for a term of three years.

Ada Melissa Howe was born February 7, 1894, at Provo, Utah.

Six children were born to Dilworth and Ada.

839. + DILWORTH HOWE WALKER, born April 15, 1918; married 1st, Armorel A. Giles, and 2nd, Joanne Novelle.
840. + WILLIAM HERALD WALKER, born November 2, 1919; married Jean Sorensen; died August 30, 1945.

841. + MARTHA WALKER, born September 24, 1921; married William Francis Reynolds.

842. + ADA LUCILLE WALKER, born August 1, 1927; married Hugo Harvey Peterson.

843. + ERMA JEAN WALKER, born August 21, 1930; married George Wilbur Fish.

844. + CAROLYNN WALKER, born August 21, 1933; married George Richard Young.

163. RUDGER HARPER WALKER, son of William Adelbert[19] (*William*[2] *John*[1]) and Lavina (Harper) Walker, was born August 20, 1902, at Rexburg, Idaho, where he was reared and educated till he entered the Brigham Young University and then obtained a Bachelor of Science degree in 1923. Subsequently he became a high school teacher at Pleasant Grove, Utah. He then studied at Iowa State College where he was given a Master's degree, and in 1927 the doctor's degree, with a major in soil Science. For a year he served on the faculty at Colorado State College and then for eight years was associate professor of soils at Iowa State College. He then was employed for two years with the U. S. Forest Service where he had responsibility for range reseeding research work in the Intermountain Region. In 1938 he was appointed Dean of the School of Agriculture and Director of the Agricultural Experiment Station at Utah Agricultural College, Logan, Utah, which position he now holds.

Dr. Walker has had many special assignments and honors. He is a member of the American Association for the Advancement of Science and he was elected a Fellow of that organization in 1931. He is also a Fellow of the Utah Academy of Science, Arts and Letters and he has served as a member of the board of directors and president of that organization. During periods of leave of absence from College work he served as Director of the U. S. Regional Salinity Laboratory at Riverside, Calif., in 1940, and in 1948 he served as Chairman of an agricultural mission for the Food and Agricultural Organization of the United Nations. Dr. Walker has written and published numerous scientific and popular articles on soil science and related fields of agriculture. He has also written many articles for the L. D. S. church magazines.

Dr. Walker is a Latter-day Saint and he has always been an active worker in church activities. He has been Branch, Ward and Stake Superintendent of Sunday School, M. I. A. Superintendent, and teacher in Sunday School and M. I. A. classes.

On June 6, 1923, at the L. D. S. Temple in Salt Lake City, Utah, Rudger H. Walker married FAWN LUCILE DAVIES, daughter of Charles Edward and Rachel Emer (Davis) Davies. She was born October 31, 1903, at Provo, Utah.

They are parents of five children.

845. + DAVID RUDGER WALKER, born September 15, 1929; married JaNee Elizabeth Smith.
846. DIANA LUCILE WALKER, born April 24, 1934, at Ames, Iowa.
847. JULIA WALKER, born September 20, 1938, at Logan, Utah.
848. JOHN DAVIES WALKER, born April 26, 1941, at Logan, Utah.
849. GORDON DAVIES WALKER, born July 10, 1944, at Logan, Utah.

165. MARY COMFORT WALKER, daughter of Winslow Farr[20] (*William*[2] *John*[1]) and Sarah Melissa (Scott) Walker, was born November 30, 1885, at La Belle, Idaho. On December 23, 1903, at Logan, Utah, she married the first time JOHN ARTHUR WILSON, son of John M. and Nellie (Bullock) Wilson. She married the second time November 8, 1919, at St. Anthony, Idaho, WILLIAM HENRY WARDELL, son of John and Minerva (Rose) Wardell. She was married again December 2, 1919, at Salt Lake City, Utah, to HERMAN G. BERKHAUSER, son of Herman and Thelda (Volker) Berkhauser. She now lives in Salt Lake City with her present husband.

John Arthur Wilson was born October 6, 1884, at Providence, Utah, and died in November 1950, at Pasadena, California. He was buried there.

William Henry Wardell was born June 4, 1890, at Ogden, Utah, died June 19, 1945, at Idaho Falls, Idaho, and was buried at Annis, Idaho.

Herman G. Berkhauser was born June 24, 1898, at Hanover, German. He was previously married and had no children.

By Mary's first marriage, three children were born, all at Rexburg, Idaho, and one child was born by her second.

850. + ZOLA MARY WILSON, born October 18, 1904; married Andrew Wallace Stevenson.
851. ARTHUR WINSLOW WILSON, born August 8, 1906; married Grace Jackson.
852. EMMETT RICHARD WILSON, born March 3, 1909; married Mary Passic.
853. DONNA LOU WARDELL, born April 4, 1922, at Hibbard, Idaho; married Robert P. Drummond.

166. WINSLOW SCOTT WALKER, son of Winslow Farr[20] (*William*[2] *John*[1]) and Sarah Melissa (Scott) Walker, was born December 15, 1887, at La Belle, Idaho. He died April 10, 1926, at Gunnison, Utah, and was buried at Annis, Idaho. He married June 12, 1912, at Salt Lake City, Utah, BERTHA STELLA GREEN, daughter of Cornealis and Edna (Miller) Green.

Bertha Stella Green was born December 1, 1890, at Mill Creek, Utah.

By this marriage three children were born.

854. BERTHA MAY WALKER, born April 3, 1913, at Salt Lake City, Utah; died the next day.

855. + HELEN LOIS WALKER, born January 3, 1915; married Jesse H. Pratt.

856. SIMEON SCOTT WALKER, born January 16, 1918, at Rexburg, Idaho; married Esther Taylor.

167. EMMETT CARLOS WALKER, son of Winslow Farr[20] (*William*[2] *John*[1]) and Sarah Melissa (Scott) Walker, was born February 1, 1890, at La Belle, Idaho. He married October 19, 1910, at Salt Lake City, Utah, MARY E. ADAMS, daughter of Joseph H. and Ada (Robinson) Adams. He lives at Idaho Falls, Idaho.

Mary E. Adams was born September 11, 1898, at Ogden, Utah.

To them four children were born.

857. + KENNETH C. WALKER, born March 2, 1912; married Alberta Jacobson.

858. + ADA RUTH WALKER, born April 16, 1914; married Vernon H. Taylor.

859. RALPH L. WALKER, born ..... at Salt Lake City, Utah.

860. + MARVIN J. WALKER, born December 3, 1924; married Mae C. Chatard.

168. LEE WALKER, son of Winslow Farr[20] (*William*[2] *John*[1]) and Sarah Melisa (Scott) Walker, was born April 14, 1892, at Rexburg, Idaho. He married May 1, 1920, at Blackfoot, Idaho, IRIS PARKER, daughter of Joseph and Elizabeth (Harris) Parker. His home is at Idaho Falls, Idaho.

Iris Parker was born July 26, 1899, at Albion, Idaho. She died January 14, 1926, at Idaho Falls, Idaho, and was buried there.

To them two children were born.

861. + MAXINE IRIS WALKER, born March 17, 1921; married Walter Joseph McHargue.

862. LEE GRANT WALKER, born June 25, 1922, at Idaho Falls, Idaho.

169. VERLA JENNIE WALKER, daughter of Winslow Farr[20] (*William*[2] *John*[1]) and Sarah Melissa (Scott) Walker, was born June 7, 1894, at La Belle, Idaho. On October 8, 1917, at Salt Lake City, Utah, she was married first to HARRY HOYT WALKER of Rexburg, Idaho. She was married again to WILLIAM H. SALISBURY.

Two children were born by her first marriage.

863. GLEN H. WALKER, born December 24, 1918, at Rexburg, Idaho; married Jacquline N. .....

864. VERLA LUCILLE WALKER, born March 23, 1923, at Rexburg, Idaho; married C. Don Hodgen.

170. RAY WILLIS WALKER, son of Winslow Farr[20] (*William*[2] *John*[1]) and Sarah Melissa (Scott) Walker, was born June 3, 1896,

at La Belle, Idaho. After finishing his grade and high schools, he attended the Ricks Academy and also the L. D. S. Business College. He fulfilled a mission in the Eastern States. On June 3, 1926, at the temple in Salt Lake City, Utah, he married MABEL OVARD, daughter of William Martin and Nina May (Smith) Ovard. He is a successful farmer and operates a large farm just north of Rexburg, Idaho.

He has held the following offices: President of the Elder Quorum of the Rexburg Stake; President of Y. M. M. I. A. of the Rexburg First Ward; Recreation Leader for 12 years in Rexburg, Stake; Senior President of the 84th Quorum of Seventies for 14 years; President of Rexburg Stake Mission for 3 years; Director of Livestock Marketing Association; Director of Federal Land Bank; President of Beet Growers Association; Director of Fremont-Madison Irrigation Association; Director of Committee in the State of Idaho Reclamation and President of Teton Island Canal Co. He was appointed by Governor Robins of Idaho to be a commissioner to work on a compact between the states of Wyoming and Idaho on diversion of irrigation water. In 1952 he was elected to serve for a year as President of the John Walker Family Organization.

Mabel Ovard was born May 17, 1899, at Morgan, Utah.

They have seven children, all born at Rexburg, Idaho.

865. + LOIS MABEL WALKER, born May 9, 1927; married Dean R. Grover.
866. VERLA JEAN WALKER, born March 31, 1929; died unmarried May 29, 1952, at Rexburg, Idaho; buried at Annis, Idaho.
867. RAY WILLIS WALKER, born December 27, 1930.
868. WINSLOW KEITH WALKER, born November 18, 1932.
869. SARAH JOAN WALKER, born November 25, 1934.
870. LEAH SHARON WALKER, born April 20, 1937.
871. DARLENE WALKER, born May 16, 1939.

172. THEODOCIA MAY WALKER, daughter of Welby Holmes[2] (*William*[2] *John*[1]) and Diadamia (Casto) Walker, was born January 23, 1886, at Lewisville, Idaho. She was married March 18, 1903, at Salt Lake City, Utah, to JOSEPH ALFRED SORENSON, son of Christian Hans and Nielsina (Anderson) Sorenson. She lives at Rexburg, Idaho.

Joseph Alfred Sorenson was born April 27, 1874, at Huntsville, Utah.

Six children were born to them at Rexburg, Idaho.

872. RADIUM JOSEPH SORENSON, born December 14, 1903; married Margaret Foulds Dean.
873. RUTH SORENSON, born .....; died May 25, 1915.
874. WELBY LEROY SORENSON, born October 26, 1907; married Verla Hazel.
875. ORVAL WALKER SORENSON, born July 10, 1909; married 1st, Josephine Wasinger, and 2nd, R. Vivian.

876. LAVON SORENSON, born February 15, 1911; married Phylias Hawkes.

877. LEO MARK SORENSON, born October 2, 1917; married Cora E. Browning.

173. WELBY LEROY WALKER, son of Welby Holmes[21] (*William*[2] *John*[1]) and Diadamia (Casto) Walker, was born November 9, 1887, at Lewisville, Idaho. On December 13, 1911, at the L.D.S. Temple in Salt Lake City, Utah, he married first LAURA CLAIR BALL, daughter of Alfred and Mary Ann (Walker) Ball. He married second March 14, 1933, at Salt Lake City, Utah, MARY E. WALKER, daughter of Fredric and Elizabeth E. (Walker) Walker. His third mariage to SMANTHA ELLEN DAVIES, daughter of Thomas and Emma A. (Eskelson) Davies, took place on August 4, 1948, at Elko, Nevada, He lives in Salt Lake City, Utah.

Laura Clair Ball was born November 30, 1889 in Utah. She died October 10, 1926, at Lewisville, Idaho, and was buried there.

Mary E. Walker was born August 1, 1882, at Union, Utah. She was married previously to Eddie Sermon.

Smantha Ellen Davies was born March 31, 1883, at Francis, Utah. Her first husband was ..... Wright.

By Welby's first marriage two children were born, both at Lewisville, Idaho.

878. MURLIN WALKER, born March 3, 1912; married John Conover.

879. + DALE WALKER, born March 28, 1916; married Opal Green.

174. VEDA JANE WALKER, daughter of Welby Holmes[21] (*William*[2] *John*[1]) and Diadamia (Casto) Walker, was born December 3, 1888, at Lewisville, Idaho. She attended school there and finished at the Ricks Academy in Rexburg, Idaho. When she was old enough, she started a long career of church work, and has held every position in Primary and Y. W. M. I. A. She was president of Primary in three different wards at different time. She was active on the Y. W. M. I. A. Stake board under twelve different presidents in five different stakes. She was a Bee Keeper for thirty-three years and a Sunday School Stake Supervisor of Primary and Kindergarten for ten years. Veda taught in Ward Sunday Schools for twenty-five years; was a superintendent of Religion Class in three different wards, and was a Relief Society teacher in Literature and Theology and a visiting teacher. She was set apart as chairman of the L. D. S. Girls' Committee when it was first organized, and holds this position at present time.

On January 18, 1911, at the L.D.S. Temple in Salt Lake City, Utah, Veda was married to LUMAN PETER GREEN, who had just returned from his two and one-half-year mission in the Southern States. They live in Ogden, Utah.

Luman Peter Green, son of Peter Bertelsen and Dinah (Maw) Green, was born November 25, 1887, at Plain City, Utah.

To Luman and Veda five children were born.

880. + LEOLA D. GREEN, born November 24, 1911; married David M. Merrill.
881. + MAUD GREEN, born June 1, 1914; married Philip H. Empey.
882. + VEDA MAY GREEN, born May 30, 1916; married Paul E. Elliott.
883. + LUMAN WALKER GREEN, born May 15, 1920; married Lu Jean Berrett.
884. + PETER CARLYLE GREEN, born March 1, 1922; married Mary L. Olsen.

175. ANNALYLE WALKER, daughter of Welby Holmes[21] (*William*[2] *John*[1]) and Diadamia (Casto) Walker, was born April 15, 1890, at Lewisville, Idaho. She was married November 19, 1910, to ANGUS RATY. She lives in California.

Angus Raty died in 1919 at Las Vegas, Nevada, and was buried at Ogden, Utah.

Two children were born in this marriage.

885. + ORA VERLA RATY, born June 12, 1911; married 1st, Grant Jacob Austad, and 2nd, Eugene Logan Alexander.
886. + RAYMOND RATY, born May 21, 1913; married Catherine Mae Roberts Huschke.

177. ORAL HOLMES WALKER, son of Welby Holmes[21] (*William*[2] *John*[1]) and Sarah (Hegsted) Walker, was born November 14, 1896, at Lewisville, Idaho. He was a veteran of World War I. He married July 28, 1920, at Idaho Falls, Idaho, BEATRICE MORTENSEN, daughter of James Peter and Hannah (Leek) Mortensen. They made their home at Lewisville, Idaho. He was a painter and interior decorator until moving to Rigby where he operated a service station for 15 years. His failing health forced him to close his interest at Rigby and move to a ranch at Glasgow, Montana. Oral died January 7, 1950, at Portland, Oregon, and was buried at Lewisville, Idaho.

Beatrice Mortensen was born July 12, 1902, at Mt. Pleasant, Utah.

To them eight children were born.

887. + ZELTA WALKER, born August 16, 1921; married James Andrew Hendricks.
888. + ENID STELLA WALKER, born February 25, 1923; married Asa Ray Palmer.
889. + WILMA BEATRICE WALKER, born February 5, 1925; married Ray Harrop Lewis.
890. + BARBARA WALKER, born June 23, 1927; married Herbert Neiwirth.
891. ELDON HOLMES WALKER, born February 18, 1932, at Lewisville, Idaho.

892. LENNIS LORRAINE WALKER, born January 28, 1934, at Lewisville, Idaho.
893. SHARON MARLENE WALKER, born January 29, 1936, at Rigby, Ida.
894. MARSHA LYN WALKER, born February 27, 1943, at Idaho Falls, Ida.

178. SARAH VIOLET WALKER, daughter of Welby Holmes[21] (*William*[2] *John*[1]) and Sarah (Hegsted) Walker, was born April 16, 1900, at Lewisville, Idaho. She was married August 21, 1922, at Rigby, Idaho, to GEORGE T. MUSGRAVE, son of Charles Thomas and Mary Catherine (Stephens) Musgrave. They live in Idaho Falls, Idaho.

George T. Musgrave was born May 12, 1897, at Menan, Idaho.

They are parents of five children.

895. LORNA GAIL MUSGRAVE, born December 21, 1925, at Lewisville, Idaho.
896. SHIRLEY MAE MUSGRAVE, born December 8, 1928, at Lewisville, Idaho.
897. DIANE MUSGRAVE, born March 22, 1939, at Idaho Falls, Idaho.
898. GEORGE EUGENE MUSGRAVE, born January 5, 1941, at Idaho Falls, Idaho.
899. RHONDA LEE MUSGRAVE, born February 27, 1946, at Idaho Falls, Idaho.

179. MARY VERNA WALKER, daughter of Welby Holmes[21] (*William*[2] *John*[1]) and Sarah (Hegsted) Walker, was born September 11, 1902, at Lewisville, Idaho. She was married October 27, 1922, at Idaho Falls, Idaho, to WILLIAM NEPHI JOHNSON, son of Nephi and Marian (Hoggan) Johnson. They live near Idaho Falls, Idaho.

William Nephi Johnson was born May 9, 1899, at Manti, Utah.

To them five children were born.

900. + NADINE VERNA JOHNSON, born July 4, 1923; married Wayne Watson Keppner.
901. CLIFTON WELBY JOHNSON, born September 23, 1924, at Lewisville, Idaho, served a two-year mission in the North Western States.
902. + CORENE SARAH JOHNSON, born October 7, 1926; married Max Alvin Taylor.
903. ROSS GLENN JOHNSON, born July 14, 1928, at Lewisville, Idaho, now on a mission to the Central Pacific Mission for three years.
904. WILLIAM JUNIOR JOHNSON, born June 10, 1930, at Grant, Idaho.

181. MAYOR W. WALKER, son of Welby Holmes[21] (*William*[2] *John*[1]) and Sarah (Hegsted) Walker, was born February 26, 1906, at Lewisville, Idaho. He married October 12, 1927, at Dillon, Montana, MAPLE IRENE RAPP, daughter of Richard Ezra and Katherine C. (Bellon) Rapp. Their home is in Rigby, Idaho.

Maple Irene Rapp was born November 10, 1906, at Clark, Idaho.

They are parents of six children.

905a. GAIL R. WALKER, born December 21, 1924, at Clark, Idaho.

905b.+ DONNA LORRAINE WALKER, born April 18, 1928; married Earl Wallace French.

906. NORMA JOYCE WALKER, born July 22, 1930, at Grant, Idaho.

907. MAYOR CLYDE WALKER, born August 2, 1931, at Grant, Idaho.

908. DOYLE W. WALKER, born October 28, 1934, at Lewisville, Idaho.

909. NEWELL R. WALKER, born December 12, 1938, at Lewisville, Idaho.

184. OLIVE LEORA GOODY, daughter of Olive May[22] (*William*[2] *John*[1]) Walker and Arthur James Goody, was born September 19, 1894, at Lewisville, Idaho. She was married to HENRY LEO THOMSON, son of Andrew and Mary Christina (Steffenson) Thomson.

Henry Leo Thomson was born February 10, 1891, at Salt Lake City, Utah.

To them eight children were born.

910a.+ VERA THOMSON, born April 30, 1913; married 1st Grant Raymond Fisher, and 2nd, John Weinert Maher.

910b.+ ELNA THOMSON, born August 18, 1915; married Charles Leroy Brailsford.

910c.+ RAY LEO THOMSON, born November 25, 1917; married Edis Lea Wadsworth.

910d.+ PEGGY DARLENE THOMSON, born December 30, 1921; married Berkley Leonard Barnett.

910e.+ HAROLD GLENN THOMSON, born August 23, 1924; married Norma May Arave.

910f. ROBERT MAX THOMSON, born November 27, 1927, at Idaho Falls, Idaho; died May 30, 1931.

910g.+ LELA JOYCE THOMSON, born July 30, 1930; married Morris John Oler.

910h. NELIA MARGENE THOMSON, born September 11, 1932, at Idaho Falls, Idaho.

185. DORA MAY GOODY, daughter of Olive May[22] (*William*[2] *John*[1]) Walker and Arthur James Goody, was born September 9, 1898, at Lewisville, Idaho. She was married September 15, 1918, at Lewisville, Idaho, to JOSEPH ENOCH ERICKSON, son of John and Sarah (Walker) Erickson. They live in Lewisville, Idaho.

Joseph Enock Erickson was born October 7, 1898, at Blackfoot, Idaho.

To this marriage three children were born, and one child, Opal, was adopted.

910i. LEILA JOSEPHINE ERICKSON, born November 11, 1919, at Lewisville, Idaho; died January, 1921.

911. + JOHN NEAL ERICKSON, born May 10, 1923; married Veda Green.

912. + LEORA MAYE ERICKSON, born August 11, 1925; married Gene R. Ross.

OPAL ERICKSON, born November 13, 1916, at Rock Springs, Wyoming; married Therald Nichols.

186. ARTHUR JAMES GOODY, son of Olive May[22] (*William*[2] *John*[1]) Walker and Arthur James Goody, was born February 8, 1901, at Lewisville, Idaho. He married March 6, 1935, at Dillon, Montana, VERNETTA GEISLER, daughter of Neils Christian and Fannie Kathryn (Lowder) Geisler.

Vernetta Geisler was born March 9, 1902, at Menan, Idaho.

They are parents of four children, all of whom were born at Lewisville, Idaho.

913. ARLA GOODY, born December 11, 1935.
914. DORIS FRANCES GOODY, born August 10, 1939.
915. JUDY LEA GOODY, born September 9, 1941.
916. ARTHUR GEISLER GOODY, born April 20, 1945.

187. EDWIN LEROY GOODY, son of Olive May[22] (*William*[2] *John*[1]) Walker and Arthur James Goody, was born September 13, 1905, at Lewisville, Idaho. He married December 4, 1925, at Idaho Falls, Idaho. NINA VIRGINIA FREDERIKSEN, daughter of Frederick and Anna Christine (Christiansen) Frederiksen.

Nina Virgina Frederiksen was born March 3, 1910, at Kilgore, Idaho.

Five children have been born to them.

917. EDWIN WAYNE GOODY, born March 30, 1926, at Lewisville, Idaho.
918. LORIN REED GOODY, born August 6, 1927, at Lewisville, Idaho.
919. VIRGINIA GOODY, born November 22, 1930, at Lewisville, Idaho.
920. MARJORIE GOODY, born June 9, 1934, at Rigby, Idaho.
921. JOAN GOODY, born February 8, 1937, at Rigby, Idaho.

188. DANIEL WANN HUNTER, son of Celestia Ann[23] (*William*[2] *John*[1]) Walker and Daniel Wann Hunter, was born March 6, 1883, at Salt Lake City, Utah. On March 6, 1907, at the temple in Salt Lake City, Utah, he married RUTH HELEN HAMILTON. In his life he has been occupied in different works as a farmer, school teacher, carpenter and contractor.

In the church work, Daniel has been active as teacher in Sunday School, Religion Class and Y. M. M. I. A. He served as Stake missionary. They reside at Citrus Heights, California.

Ruth Helen Hamilton was born July 2, 1887, at Leland, Utah. Like her husband she has been active in church work and has served as teacher in Sunday School and Primary besides serving in the presidencies of the Primary and Relief Society. Also two consecutive terms as Stake missionary with her husband. She is the daughter of Henry and Euphemia (Simpson) Hamilton.

To them nine children were born.

Son, born and died March 13, 1908.

922. + RUTH HELEN HUNTER, born July 25, 1910; married Roy Ralph Ventura.

923. WANN HAMILTON HUNTER, born September 27, 1912; married Alois Graves.

924. + ELDEN DANIEL HUNTER, born August 1, 1915; married Mariel Virginia Rasmussen.

925. + SIBYL HUNTER, born February 2, 1918; married Norval Strang.

926. MELVIN HAMILTON HUNTER, born March 18, 1920, at Rigby, Idaho. He served in World War II as technical sergeant in the 186th Infantry in the Pacific and was awarded the Purple Heart and other medals for heroic services. He now works as clerk in office work. He is active in church work in Sunday School and Y. M. M. I. A., ward teacher and assistant scout master.

927. JAMES WENDEL HUNTER, born December 9, 1922, at Lorenzo, Idaho. He served as a sergeant in World War II in the Air Corps. Was a weather observer in the Arctic and received medals for efficient service. Attended Brigham Young University. Active in church as a teacher in the Y. M. M. I. A. and also in the Y. M. M. I. A. superintendency. Served in a full time mission.

928. HARLO ARTHUR HUNTER, born November 19, 1925, at Lorenzo, Idaho. Served in World War II in the Navy. Obtained a B. S. degree in aeronautical engineering. Was licensed pilot and ensign. Active in the church in Boy Scout work and in the Y. M. M. I. A. superintendency. Filled a full-time mission in the Eastern States. Served as Ward financial secretary.

929. + MARCELINE HUNTER, born November 15, 1928; married Homer Thomas Scott.

189. EDWARD HUNTER, son of Celestia Ann[23] (*William*[2] *John*[1]) Walker and Daniel Wann Hunter, was born March 20, 1885, at Salt Lake City, Utah. He married March 1, 1917, at the temple in Salt Lake City, Utah, LETTIE ELDA BROWN, daughter of George and Barbara Ellen (Beckstead) Brown. His home is at Citrus Heights, California.

Lettie Elda Brown was born June 23, 1893, at Ogden, Utah.

To this union eight children have been born.

930. + EDWARD BROWN HUNTER, born February 28, 1918; married Oleta Pauline Girdner.

931. + THOMAS WALLACE HUNTER, born August 9, 1919; married Eleanor Rose Stilliens.

932. + WENDELL WARREN HUNTER, born March 30, 1921; married Isabella May Tallent.

933. BETH HUNTER, born January 7, 1922, at Rigby, Idaho; died April 12, 1922.

934. DOROTHY JUNE HUNTER, born May 18, 1924, at Ogden, Utah.

935. DORIS DARLENE HUNTER, born April 4, 1927, at Ogden, Utah.

936. WILLIAM BLAIN HUNTER, born October 6, 1929, at Auburn, California.

937. LOLA MAY HUNTER, born October 15, 1934, at Auburn, California.

190. FRANKLIN WALKER HUNTER, son of Celestia Ann[23] (*William*[2] *John*[1]) Walker and Daniel Wann Hunter, was born May 12 1887, at Salt Lake City, Utah. He married June 7, 1916, at the temple in Salt Lake City, Utah, HANNAH CHARLOTTE HATCH, daughter of William A. and Hannah (Call) Hatch. Their home is in Ontario, Oregon.

Hannah Charlotte Hatch was born November 10, 1896, at Hatch, Idaho.

By this marriage six children have been born.

938. + FRANK HATCH HUNTER, born April 21, 1918; married Arlene Raginia Savage.
939. ARVEL HATCH HUNTER, born December 19, 1921, at Rigby, Idaho; married first Vera Elayn Allen, and second Genevieve Webb Carruth.
940 + CARL HATCH HUNTER, born January 26, 1925; married Dorothy Snader.
941. THELDA HUNTER, born November 26, 1930, at Vale, Oregon.
942. FAE HUNTER, born September 19, 1937, at Rigby, Idaho.
943. MAE HUNTER, (twin of Fae), born September 19, 1937, at Rigby, Idaho.

191. MABLE WALKER HUNTER, daughter of Celestia Ann[23] (*William*[2] *John*[1]) Walker and Daniel Wann Hunter, was born September 16, 1889, at Salt Lake City, Utah. At the age of ten, she moved with her father's family to Lewisville, Idaho. She received her education in the public schools of Idaho. She taught school for thirteen years.

Mable was active in most of the auxiliary organizations in the Church of Jesus Christ of Latter-day Saints. She has been president of Y. W. M. I. A. in two wards at different time, president of Primary in the Lorenzo Ward for twelve years. She served on the Y. W. M. I. A. and Sunday School stake boards. She also served at different time as ward chorister and ward organist. She filled a two-year mission in the Northwest States in 1917.

She was married June 3, 1925, at the L. D. S. Temple in Logan, Utah, to GEORGE RALPH HOGGAN, son of George Drummond and Edith Frances (Harrison) Hoggan. Since her marriage she served as assistant postmaster to her husband. In 1952 she was elected as the Secretary-Treasurer of the John Walker Family Organization.

George Ralph Hoggan was born August 3, 1878, at Salt Lake City, Utah. He married first Sarah Annie Call. He was postmaster at Lorenzo, Idaho, for eighteen years. He was a merchant for a number of years and has since been engaged in farming and cattle raising.

To George and Mable (Hunter) Hoggan two children have been born.

944. SARAH HOGGAN, born March 26, 1926, at Rigby, Idaho.
945. DANIEL HUNTER HOGGAN, born September 25, 1929, at Lorenzo. Idaho.

192. CLARENCE BINGHAM HUNTER, son of Celestia Ann[23] (*William*[2] *John*[1]) Walker and Daniel Wann Hunter, was born May 19, 1892, at Salt Lake City, Utah. When he was seven years old, his parents moved to Lewisville, Idaho. Some years later they moved again to Rigby, Idaho. After becoming of age, he went into the sheep business. He married December 20, 1916, at the temple in Salt Lake City, Utah, RACHEL CECELIA BECKSTRAND, daughter of Charles John and Eleonora Elizabeth (Soderberg) Beckstrand.

Several years after marriage, he moved to Idaho Falls, Idaho, where he took up salesmanship as occupation.

The religious faith of this family is in the Church of Jesus Christ of Latter-day Saints. He was called to serve as second counselor in the Fifth Ward Bishopric and later became first counselor in the Ninth Ward Bishopric and a member of a High Council in the Idaho Falls Stake. At present he is bishop of the Ninth Ward. He was the president of the John Walker Family Organization for the year of 1949-1950.

Rachel Cecelia Beckstrand was born January 28, 1897, at Leamington, Utah.

To them six children have been born.

946. + MABLE RACHEL HUNTER, born August 15, 1917; married Ross Clinton Hinckley.
947. WALTER CLARENCE HUNTER, born August 4, 1919, at Rigby, Idaho.
948. LELAND CHARLES HUNTER, born April 20, 1926, at Idaho Falls, Idaho.
949. GLORA MAY HUNTER, born May 27, 1932, at Idaho Falls, Idaho.
950. DAVID BECKSTRAND HUNTER, born February 23, 1934, at Idaho Falls, Idaho.
951. EDWARD HUNTER, born March 6, 1939, at Idaho Falls, Idaho.

193. LAFAYETTE WALKER HUNTER, son of Celestia Ann[23] (*William*[2] *John*[1]) Walker and Daniel Wann Hunter, was born March 7, 1894, at Salt Lake City, Utah. On November 19, 1944, at Caldwell, Idaho, he married HARRIET BATES ECKERSLEY.

Harriet Bates Eckersley was born October 1, 1880, at Lewiston, Utah. Eckersley is a foster name.

194. EDITH WALKER HUNTER, daughter of Celestia Ann[23] (*William*[2] *John*[1]) Walker and Daniel Wann Hunter, was born June 11, 1896, at Salt Lake City, Utah. When she was three years old, her parents moved to Lewisville, Idaho, where she was reared and edu-

cated. Edith was sometimes a substitute teacher during her seventh and eighth grades. Her parents moved to Rigby when she was 15 years of age. On September 18, 1915, at Rigby, Idaho, Edith married RAPHAEL CLEVELAND. After the death of her husband in 1920, she worked as a night telephone operator and ran a beauty parlor until she married again August 30, 1925, at Rexburg, Idaho, JOHN ARCH ROBERTS. They moved to East LaBelle, Utah, and ran a farm. During the depression they bought a saw-mill on Pine Creek, north of Swan valley, where they lived until Arch got burned to death, while he was overhauling a tractor with gasoline, at Fairview, Idaho. The family moved and bought a house in Idaho Falls. Edith started to work for the telephone company as an operator and was advanced to the position of supervisor which she now holds.

In December 7, 1943, at Idaho Falls, she married third STEPHEN EVERETT RICKABAUGH. No children were born in this marriage.

On August 28, 1950, she was married fourth to JOSEPH MALMBERG BIRCH.

In her church affairs Edith was set apart as a Sunday School teacher when she was 14 years old. In 1922 she was called to serve as President of Y. W. M. I. A. of the Rigby Second Ward for two years. She served as an organist in auxiliary organizations and as an assistant ward organist. In 1925, she was set apart again as President of Y. W. M. I. A. until the time when she moved away from Rigby.

Raphael Cleveland, son of Robert Edward Lee and Sarah Etta (Moore) Cleveland, was born November 1, 1896, at Seneca. He was killed by an interurban car on January 4, 1920, at Caldwell, Idaho. He was buried at Rigby.

John Arch Roberts, son of John Eliza and Viola May (Roose) Roberts, was born April 6, 1893, at Green Mountain, Iowa. He died on June 4, 1942 at Fairview, Idaho, and was buried at Idaho Falls, Idaho.

Stephen Everett Rickabaugh, son of Ruben R. and Mary Ellen (Harold) Rickabaugh, was born December 6, 1885, at Oberland, Kansas. He died October 31, 1948, at Idaho Falls, Idaho, and was buried there.

Joseph Malmberg Birch, son of George Washington and Josephine Evalyn (Malmberg) Birch, was born March 6, 1892, at Bennington, Idaho. He has been married three times before.

Three children were born by Edith's first marriage and four children by her second, all at Rigby, Idaho.

952. + RAPHAEL DELOY CLEVELAND, born May 31, 1916; married Ina Anderson.

953. + EDITH LETTIE CLEVELAND, born November 25, 1917; married Gerald Jenkins.

954. + JEANETTE CLEVELAND, born February 18, 1920; married Lloyd Ryder.

955. + VIOLA MAY ROBERTS, born November 12, 1927; married Glen Basil Reed.
956. + FLORA ROBERTS, born July 10, 1931; married Richard Greenhalgh.
957. BEULAH DALE ROBERTS, born November 10, 1933.
958. ARCHIE HUNTER ROBERTS, born August 25, 1934.

195. BERTHA LOUISA HUNTER, daughter of Celestia Ann[23] (*William*[2] *John*[1]) Walker and Daniel Wann Hunter, was born June 9, 1900, at Lewisville, Idaho. She graduated from Ricks Academy in Rexburg, Idaho, and has taken extensive classes lately.

Bertha was called to serve as a teacher in Primary, Sunday School, Y. W. M. I. A. and Relief Society. In the Y. W. M. I. A. she was the first secretary in the Rigby Second Ward. She became first counselor in the Y. W. M. I. A. and secretary in the genealogical society. She served as a missionary in the Central States.

On June 1, 1934, at Idaho Falls, Idaho, she was married to JOSEPH ALEXANDER MCKENZIE, son of Francis Marion and Mary (Thornton) McKenzie.

Joseph Alexander McKenzie was born November 15, 1889, at Swan Lake, Idaho. He served in the army during the World War I.

One child was born to them.

959. JOSEPH DELWIN McKENZIE, born May 9, 1941, at Idaho Falls, Idaho.

196. WILLIAM WALLACE HUNTER, son of Celestia Ann[23] (*William*[2] *John*[1]) Walker and Daniel Wann Hunter, was born April 20, 1902, at Lewisville, Idaho. He attended public schools in Lewisville and Rigby until near the end of his second year in high school. His family moved to different places in Lewisville until 1912 when they settled on a farm 1½ miles east from Rigby. He helped in the work of clearing sage brush from the farm. On May 1, 1929, at the temple in Logan, Utah, he married BERTHA O'DONNELL, daughter of Jesse A. and Edith Naomi (Murphy) O'Donnell. At present he is a custodian of the Riverside School at Idaho Falls, Idaho.

William has held various offices in the Y. M. M. I. A. in different wards and served as secretary to the Stake Y. M. M. I. A. Board in Teton Stake. He also acted on the genealogical committee in five different wards and taught in Sunday School and Priesthood quorum.

Bertha O'Donnell was born June 12, 1909, at St. Thomas, Nevada.

To William and Bertha four children were born.

960. DONNELL WALKER HUNTER, born June 5, 1930, at Rigby, Idaho. In 1949 he was attending the Ricks College, assistant editor of college paper and was prominent in track team and other activities.
961. RALPH SMITH HUNTER, born July 21, 1931, at Ririe, Idaho. In 1949 he was prominent in athletics, especially football and track teams at a high school.

962. IRIS VIOLA HUNTER, born September 17, 1933, at Ririe, Idaho. She is an outstanding soprano soloist and was one of the very few who were rated "superior" at the state music festival.

963. EMERSON RICKS HUNTER, born December 9, 1943, at Rigby, Idaho.

197. RALPH WALKER HUNTER, son of Celestia Ann[23] (*William*[2] *John*[1]) Walker and Daniel Wann Hunter, was born August 14, 1906, at Lewisville, Idaho. He married July 5, 1932, at Logan, Utah, DEVOTA CHRISTINA TAYLOR, daughter of Curtis Wilmer and Annie Sofie (Peterson) Taylor. Their residence is at Seattle, Washington.

Devota Christina Taylor was born March 20, 1909, at Grant, Idaho.

By this marriage one child was born.

964. YVONNE CLARA HUNTER, born December 15, 1945.

198. EDWARD LAWRENCE HUNTER, son of Lydia[26] (*William*[2] *John*[1]) Walker and Edward Bishop Spencer Hunter, was born March 29, 1891, at Lewisville, Idaho. He married September 15, 1915, at the temple, Salt Lake City, Utah, VERLA STOWELL, daughter of David and Ruth Ann (Burch) Stowell.

Verla Stowell was born September 20, 1892, at LaBelle, Idaho.

To this union two children have been born.

965. + DAVID ARNOLD HUNTER, born October 11, 1916, married Ruth Brinton.

966. + LOLA HUNTER, born May 26, 1922; married Roy Leo Reed.

199. GILBERT WALKER HUNTER, son of Lydia[26] (*William*[2] *John*[1]) Walker and Edward Bishop Spencer Hunter, was born August 5, 1894, at Lewisville, Idaho. He married January 13, 1915, at the L. D. S. temple in Salt Lake City, Utah, MAUD ARMINDA MAYNARD, daughter of William Harvy and Luella (Cope) Maynard.

Maud Arminda Maynard was born May 18, 1894, at Bozarth, Tennessee.

To them five children were born.

967. RUTH HUNTER, born November 24, 1915, at Lewisville, Idaho; died May 14, 1943, at Idaho Falls, Idaho. She was buried at Lewisville, Idaho.

968. + GILBERT REED HUNTER, born November 11, 1919; married Nona Call.

969. + VAUGHN MAYNARD HUNTER, born April 25, 1921; married LaRue Rigby.

970. BEVERLY GEAN HUNTER, born July 15, 1931, at Idaho Falls, Idaho; died the next day.

971. WILLIAM EDWARD HUNTER, born March 6, 1933, at Idaho Falls, Idaho.

200. WALTER SPENCER HUNTER, son of Lydia[26] (*William*[2] *John*[1]) Walker and Edward Bishop Spencer Hunter, was born July 9, 1896, at Lewisville, Idaho. He married January 2, 1930, at Idaho Falls, Idaho, ADINA CROWDER, daughter of Arter P. and Matilda Jane (Herren) Crowder. They live in Idaho Falls, Idaho.

Adina Crowder was born September 12, 1903, at Silver Point, Tennessee. She died April 10, 1952, at Detroit, Michigan, and was buried at Idaho Falls, Idaho.

Three children were born to them all at Idaho Falls, Idaho.

972. RAY SPENCER HUNTER, born November 10, 1931.
973. ELAINE LOUISE HUNTER, born June 22, 1938.
974. ADELE CROWDER HUNTER, born June 17, 1944.

204. GENEVIEVE HUNTER, daughter of Lydia[26] (*William*[2] *John*[1]) Walker and Edward Bishop Spencer Hunter, was born February 14, 1904, at Lewisville, Idaho. She was married May 10, 1934, at Lewisville, Idaho, to THEODORE ROOSEVELT WARREN, son of Henry Williams and Laura (Emerson) Warren. They live in Portland, Oregon.

Theodore Roosevelt Warren was born May 22, 1904, at Boise, Idaho. He married first Violet Jeanette Eid.

Two children have been born to them at Portland, Oregon.

975. EDWARD HUNTER WARREN, born March 2, 1936.
976. THEODORE SPENCER WARREN, born May 15, 1937.

206. ALFRED WALKER HUNTER, son of Lydia[26] (*William*[2] *John*[1]) Walker and Edward Bishop Spencer Hunter, was born January 21, 1906, at Lewisville, Idaho. He married November 4, 1935, at the L. D. S. Temple in Salt Lake City, Utah, FRANCES VILATE BARNES, daughter of Oscar and Mary Ellen (Bennett) Barnes.

Frances Vilate Barnes was born November 1, 1906, at Blackfoot, Idaho.

Both of their two children were born at Idaho Falls, Idaho.

977. ALFRED BARNES HUNTER, born April 12, 1941.
978. LINDA HUNTER, born June 3, 1944.

207. ERASTUS EARL WALKER, son of Erastus[27] (*William*[2] *John*[1]) and Alice Elizabeth (Ellsworth) Walker, was born June 2, 1891, at Lewisville, Idaho. Besides public schools, he attended Primary, Sunday School, Mutual Improvement Association and other church gatherings. In 1909 he was sent to fulfill a two-year mission in West Virginia, Maryland and Delaware and received an honorable discharge.

On April 3, 1912, at the L.D.S. Temple in Salt Lake City, Utah, Earl married LOIS ANN CLARK, daughter of Moses Chesta and Annie Helena (Geysler) Clark. In 1917 they moved to Dillon, Montana, where they have lived ever since. In 1923 there he got a call for civil service work in the postoffice for which he has worked until 1947 when he became physically disabled.

Mr. Walker is active in his church affairs and has been set aside as a Sunday School teacher in 1934, assistant to Sunday School Superintendent, second counselor to a branch president and later 1st counselor to the next branch president. He has served as a District Board member of the Sunday School and as a Home Missionary in and about Dillon for over a year. Finally he was appointed as Priesthood Director of the branch.

Lois Ann Clark was born March 8, 1892, at Menan, Idaho.

To them six children have been born.

979. + SEYMOUR EARL WALKER, born March 3, 1914; married Marie Aline Theriault.
980. + DELMONT WALKER, born July 30, 1915; married Nellie Faye Randolph.
981. GEORGE ELWOOD WALKER, born February 22, 1921, at Dillon, Montana.
982. + ALTA CLARA WALKER, born July 10, 1923; married George Bertnick.
983. ROBERT WILLIAM WALKER, born November 2, 1926, at Dillon, Montana.
984. DALE WALKER, born April 25, 1933, at Dillon, Montana.

208. GIBSON WALKER, son of Erastus[27] (*William*[2] *John*[1]) and Alice Elizabeth (Ellsworth) Walker, was born April 13, 1893, at Lewisville, Idaho. He married December 27, 1912, at Lewisville, Idaho, JENNIE LENORA KINGHORN, daughter of William Campbell and Cliff (Howard) Kinghorn. They live near Idaho Falls, Idaho.

Jennie Lenora Kinghorn was born June 16, 1895, at Lewisville, Idaho.

All of their four children were born at Lewisville, Idaho.

985. + VIVIAN WALKER, born August 9, 1913; married Paul Edward Rhodine.
986. + MELBA WALKER, born June 6, 1915; married Raymond C. Packer.
987. + GWENDOLYN WALKER, born March 11, 1917; married C. Leone Englund.
988. + ALICE THEDA WALKER, born November 11, 1918; married Donald Hamilton French.

209. HENRIETTA WALKER, daughter of Erastus[27] (*William*[2] *John*[1]) and Alice (Ellsworth) Walker, was born November 18, 1894, at Lewisville, Idaho. She was married October 2, 1912, at the Salt Lake Temple to GEORGE RAYMOND ADAMS, son of Sissen Alma Doris and Ellen Lavina (Powell) Adams.

George Raymond Adams was born June 27, 1892, at Salt Lake City, Utah.

To them five children were born.

989. + RAYMOND WALKER ADAMS, born January 5, 1914; married Stella LaVerda Turner.
990. + LUCILLE ADAMS, born May 2, 1918; married John Oliver Hook.
991. + ALICE ADAMS, born May 24, 1922; married Charles Robert James; died June 14, 1944.
992. + EARL W. ADAMS, born December 25, 1927; married Donna Mae Gilbert.
993. + DONNA MAE ADAMS, born March 15, 1931; married John James Trane.

210. CHLOY WALKER, daughter of Erastus[27] (*William*[2] *John*[1]) and Alice Elizabeth (Ellsworth) Walker, was born June 14, 1896, at Lewisville, Idaho. At age of 13 years, she was chosen as a Sunday School teacher at the Bybee Ward, which started a long and wonderful career of church work in her life. She taught some various classes in several different wards for 37 years, including eleven years of teaching in the Gospel Doctrine class. During these years, she was ward organist, M. I. A. organist and Primary organist at different time. One time she served as a counselor in Y. W. M. I. A. and for 25 years she taught in M. I. A. classes. She was called to be president and also to serve as secretary, treasurer and teacher in the Primary at different time.

Chloy spent seven years in Relief Society work at Theology and Literature teacher and fifteen years on the stake genealogical committee as research department teacher, secretary and baptism supervisor. She has also been secretary and home teacher in the ward genealogical committee, and a teacher in genealogical class.

She has served as secretary-treasurer of the John Walker Family Organization for five years.

Chloy Walker was married September 9, 1912, at Idaho Falls, Idaho, to ERNEST WILLIAM HARROP, son of Aaron William and Mary Alvina (Smithies) Harrop. They live at Lorenzo, Idaho, doing their own farming.

Ernest William Harrop was born May 11, 1896, at LaBelle, Idaho.

To this union six children were born.

994. + BEULAH CHLOY HARROP, born January 22, 1914; married Harvey Woodrow Mobley.
995. + HELEN HARROP, born June 14, 1915; married Eugene William Bohme.
996. LOLA MARY HARROP, born April 16, 1917, at Annis, Idaho; died January 12, 1918.
997. + GARTH ERNEST HARROP, born August 19, 1918; married Dortha Fern Bohme.
998. + DONABELLE HARROP, born September 22, 1920; married Raymond Nelson.
999. + WILLIS LOVELL HARROP, born December 27, 1927; married Melba Olson.

211. ALICE OREL WALKER, daughter of Erastus[27] (*William*[2] *John*[1]) and Alice Elizabeth (Ellsworth) Walker, was born February 14, 1899, at Lewisville, Idaho. She was married January 14, 1915, at Rigby, Idaho, to OSCAR BURTON DRAKE, son of Orson and Annie (Holm) Drake.

Oscar Burton Drake was born May 18, 1899, at Annis, Idaho.

To this marriage eight children have been born.

1000. + BURTON FOSTER DRAKE, born July 20, 1915; married Elsie Massengale.
1001. + DUANE WILLARD DRAKE, born February 24, 1917; married Dorothy Lou Nelson.
1002. + THORA DRAKE, born June 22, 1918; married Brigham Eugene Allred.
1003. VERNON R. DRAKE, born September 8, 1919, at Annis, Idaho; married June L. Harrison.
1004. + MARION OSCAR DRAKE, born September 4, 1921; married Jennie Marie Eschler.
1005. ZANE DRAKE, born May 30, 1926, at Annis, Idaho.
1006. CARMEN DRAKE, born February 6, 1930, at Annis, Idaho.
1007. SHIRLEY ANN DRAKE, born November 8, 1934, at Annis, Idaho.

212. VERNON BINGHAM WALKER, son of Erastus[27] (*William*[2] *John*[1]) and Alice Elizabeth (Ellsworth) Walker, was born November 29, 1901, at Bybee, Idaho. He married August 14, 1929, at Los Angeles, California, EMMA DEE VARNON, daughter of John and Adelia Cordelia (Griffith) Varnon.

Emma Dee Vernon was born October 7, 1897, in Missouri.

213. VICTOR ELLSWORTH WALKER (twin of Vernon), son of Erastus[27] (*William*[2] *John*[1]) and Alice Elizabeth (Ellsworth) Walker was born November 29, 1901, at Bybee, Idaho. He attended Rigby schools. He also graduated from a Barber School in Spokane, Washington in 1923. He was a mail carrier in Rigby and Blackfoot, Idaho, and also in Lewiston, Montana. In 1934 he became a partner in Walker's Texaco Service Station with his brother, Lester. He was much interested in electrical work and did this work during World War II.

Victor married MARY COBBLEY, daughter of George Thomas and Berthenia Phipps (Harper) Cobbley on June 4, 1941, at the temple in Logan, Utah. He died March 11, 1945, at Pocatello, Idaho, and was buried at Blackfoot, Idaho.

Mary Cobbley was born July 9, 1907, at Blackfoot, Idaho.

To this marriage two children were born.

1008. PHIL DEE WALKER, born June 6, 1943, at Pocatello, Idaho.
1009. LILA MARIE WALKER, born March 6, 1945, at Blackfoot, Idaho.

214. LESTER FREEMAN WALKER, son of Erastus[27] (*William*[2] *John*[1]) and Alice Elizabeth (Ellsworth) Walker, was born September

1, 1903, at Lewisville, Idaho. He married June 14, 1939, at Blackfoot, Idaho, ALTHEA LUCILLE ROUSH, daughter of U. Grant and Anna Ruel (Bond) Roush. Their residence is at Blackfoot, Idaho.

Althea Lucille Roush was born April 18, 1911, at Blackfoot, Idaho.

To this union four children were born at Blackfoot, Idaho.

1010. DENNIS LESTER WALKER, born January 12, 1942.
1011. CARL GRANT WALKER, born November 27, 1943.
1012a. MAX DION WALKER, born May 17, 1945.
1012b. STANLEY WALKER, born August 14, 1950.

215. ELIZABETH WALKER, daughter of Erastus[27] (*William*[2] *John*[1]) and Alice Elizabeth (Ellsworth) Walker, was born December 16, 1905, at Lewisville, Idaho. She was married the first time September 19, 1921, at Rexburg, Idaho, to LLOYD FRANKLIN STEPHENSON, son of Benjamin Franklin and Lillie May (Doman) Stephenson. They were divorced in December 1925. She married the second time to ROY CAMPBELL, son of Jeff and Elizabeth (Sayer) Campbell, on February 11, 1926, at Dillon, Montana. They were divorced two years later. Her third marriage to STEPHEN EDWIN BUNNELL, son of Edwin Fredrick and Elizabeth (Holland) Bunnell, took place on July 8, 1930, at St. Anthony, Idaho.

Lloyd Franklin Stephenson was born September 24, 1903, at Rigby, Idaho.

Roy Campbell was born in 1895 at Rigby, Idaho.

Stephen Edwin Bunnell was born May 17, 1905, at Archer, Idaho.

One child by first marriage.

1013. + LLOYD WALKER STEPHENSON, born August 8, 1922; married Cora Louise Hohman.

216. VELMA WALKER, daughter of Erastus[27] (*William*[2] *John*[1]) and Mary Alvina (Smithies) Walker, was born January 21, 1916, at Annis, Idaho. She was married October 13, 1934, at Rexburg, Idaho, to JAMES MORGAN LAKE, son of James Morgan and Fern (Harris) Lake.

James Morgan Lake was born June 7, 1916, at Harrisville, Utah.

Four children have been born to them.

1014. VELMA EILEEN LAKE, born March 28, 1935, at Annis, Idaho.
1015. DENNIS MORGAN LAKE, born October 5, 1937, at Annis, Idaho.
1016. Baby Girl born February 6, 1940, at Rigby, Idaho; died the same day.
1017 JEAN LAKE, born August 27, 1945, at Rigby, Idaho.

217. VERL A. WALKER, son of Erastus[27] (*William*[2] *John*[1]) and Mary Alvina (Smithies) Walker, was born January 14, 1918, at Annis, Idaho. He married December 15, 1937, at the temple in Salt Lake

City, Utah, DOROTHA HAZEL GREEN, daughter of Lorenzo and Dora (Taylor) Green.

Dorotha Hazel Green was born July 5, 1919, at Menan, Idaho.

They have one child.

1018 DAWN WALKER, born June 5, 1947, at Ogden, Utah.

218. LAVETA WALKER, daughter of Erastus[27] (*William*[2] *John*[1]) and Mary Alvina (Smithies) Walker, was born January 2, 1922, at Annis, Idaho. She was married June 18, 1941, at Rexburg, Idaho, to ROYAL NELSON, son of Jacob Benjamin and Ada Priscilla (Goff) Nelson.

Royal Nelson was born March 16, 1918, at Teton City, Idaho.

They are parents of four children.

1019. CAROL NELSON, born July 25, 1942, at Annis, Idaho.

1020a. WENDALL ROY NELSON, born January 23, 1944, at Pocatello, Idaho.

1020b. JANET NELSON, born September 9, 1947, at Rigby, Idaho.

1020c. DOYLE WALKER NELSON, born October 9, 1951, at Idaho Falls, Idaho.

219. LYDIA ELLSWORTH, daughter of Edwina[28] (*William*[2] *John*[1]) Walker and Edmund Ellsworth, was born April 25, 1889, at Lewisville, Idaho. She married April 8, 1909, at Salt Lake City, Utah, ORSON GREENWOOD, son of Foster and Mary Maiden (Rusem) Greenwood.

Orson Greenwood was born April 1, 1876, at Union, Utah. He died June 15, 1945, at Idaho Falls, Idaho, and was buried at Ririe, Idaho.

To them ten children were born.

1021. + MABEL GREENWOOD, born April 1, 1911; married Blaine Carl Peterson.

1022. GLADYS GREENWOOD, born December 23, 1912, at Rigby, Idaho; married Vonhan Arsenian.

1023. + AFTON GREENWOOD, born June 11, 1916; married Luis Allan Jandro.

1024. + CLARA GREENWOOD, born February 7, 1918; married Don Ford Cook.

1025. + ALICE GREENWOOD, born July 1, 1919; married William Stover Bruce.

1026. + DOROTHY GREENWOOD, born August 27, 1920; married Alfred Watson.

1027. + LYDIA GREENWOOD, born March 21, 1922; married Vernal Leroy Thorngren.

1028. + EDMUND ORSON GREENWOOD, born October 7, 1924; married Eva Jean Denning.

1029. DELORIS GREENWOOD, born November 2, 1926, at Ririe, Idaho.

1030a. RICHARD FOSTER GREENWOOD, born October 22, 1932, at Ririe, Idaho.

220. CLARA ELLSWORTH, daughter of Edwina[28] (*William*[2] *John*[1]) Walker and Edmund Ellsworth, was born December 4, 1890, at Lewisville, Idaho. She was married July 11, 1909, at Lewisville, Idaho, to JOHN HENRY JEFFS, son of Henry and Rose Hannah (Green) Jeffs. She died December 22, 1916, at Idaho Falls, Idaho, and was buried at Rigby, Idaho.

John Henry Jeffs was born October 8, 1890.

To them one daughter was born.

1030b. + DE ESTA JEFFS, born July 22, 1911; married Ben C. Crowley.

221. OBRA ELLSWORTH, daughter of Edwina[28] (*William*[2] *John*[1]) Walker and Edmund Ellsworth, was born November 1, 1892, at Lewisville, Idaho. She was married June 2, 1917, at Detroit, Michigan, to Brig. General FRANK L. COLE, son of Walter Charles and Louisa A. (Birdneau) Cole.

Frank L. Cole was born June 11, 1890, at Paris, Idaho.

To this marriage three children were born.

1031. MARGARET COLE, born January 29, 1923, at Atlanta, Georgia; died there February 4, 1923.

1032. + FRANK ELLSWORTH COLE, born August 25, 1924; married Nancy Frank Farris.

1033. JOSEPHINE ELLSWORTH COLE, born May 22, 1929, at Honolulu, Oahu, Territory of Hawaii.

222. EDMUND FRANK ELLSWORTH, son of Edwina[28] (*William*[2] *John*[1]) Walker and Edmund Ellsworth, was born September 22nd, 1894, at Lewisville, Idaho. He married September 22, 1919, at Idaho Falls, Idaho, ANN JOSEPHINE BRAY, daughter of Charles Thompson and Alleyn Ann (Palmer) Bray.

Ann Josephine Bray was born February 22, 1900, at Columbia, Missouri.

To this union three children have been born.

1034. + EDMUND BRAY ELLSWORTH, born October 17, 1920; married Martha Bland Orme.

1035. JEAN ELLSWORTH, born December 2, 1926, at Rigby, Idaho; died October 6, 1941, at Oakland, California. She was buried there.

1036. + JOAN ELLSWORTH (Twin of Jean), born December 2, 1926; married Fred Arlie Christopherson.

224. BRYAN YOUNG ELLSWORTH, son of Edwina[28] (*William*[2] *John*[1]) Walker and Edmund Ellsworth, was born June 30, 1899, at Lewisville, Idaho. On June 1, 1927, at Butte, Montana, he married LUCILLE GREENHECK, daughter of August and Mary (Dooly) Greenheck.

Lucille Greenheck was born June 2, 1901, at Philipburg, Montana.

They are parents of three children, all of whom were born at Idaho Falls, Idaho.

1037. ROBERT BRYAN ELLSWORTH, born March 20, 1928.
1038. STANLEY D. ELLSWORTH, born July 18, 1930.
1039. ROY JOHN ELLSWORTH, born September 24, 1932.

225. JOHN WILLARD ELLSWORTH, son of Edwina[28] (*William*[2] *John*[1]) Walker and Edmund Ellsworth, was born November 20, 1901, at Lewisville, Idaho. He married November 3, 1923, at Rigby, Idaho, LINNIE LEAH CARLSON, daughter of John H. and Linnie May (Fisher) Carlson.

Linnie Leah Carlson was born November 3, 1902, at Oxford, Idaho.

To this marriage two children have been born.

1040. WILLIAM ELLSWORTH, born October 16, 1923, at Pocatello, Idaho.
1041. RICHARD ELLSWORTH, born November 26, 1933, at Idaho Falls, Idaho.

226. HAROLD WALKER ELLSWORTH, son of Edwina[29] (*William*[2] *John*[1]) Walker and Edmund Ellsworth, was born February 9, 1904, at Lewisville, Idaho. On March 3, 1931,, at Rockville, Maryland, he married DORIS ANITA THOMSON, daughter of Herbert Caswell and May (Spanning) Thomson.

Doris Anita Thomson was born September 6, 1904, at Bowesmont, North Dakota.

To them one child was born.

1042. HELEN MAY ELLSWORTH, born March 29, 1936, at Boise, Idaho.

227. LOUISA ELLSWORTH, daughter of Edwina[28] (*William John*[1]) Walker and Edmund Ellsworth, was born August 19, 1906, at Lewisville, Idaho. On August 9, 1924, at Idaho Falls, Idaho, she was married to RULON IRA STOKER, son of Ira J. and Lena (Knighton) Stoker.

Rulon Ira Stoker was born August 22, 1903, at Bountiful, Utah.

To this marriage four children were born.

1043. + SHIRLEY LOU STOKER, born February 26, 1927; married Walter Charles Poulsen.
1044. + GENE ELLSWORTH STOKER, born August 16, 1928; married Shirley Edna Plank.
1045. DAVID RULON STOKER, born March 12, 1937, at Burley, Idaho.
1046. ANN LOUISE STOKER, born April 29, 1939, at Burley, Idaho.

228. ELLEN ELLSWORTH, daughter of Edwina[28] (*William*[2] *John*[1]) Walker and Edmund Ellsworth was born January 29, 1909, at Lewisville, Idaho. Her marriage to DAVID E. FOX, son of Irving Bruce and Mary (Woodard) Fox, took place on March 5, 1929, at Burley, Idaho.

David E. Fox was born July 5, 1904, at Hillsbore, Texas.

Both of their two children were born at Twin Falls, Idaho.

1047. EDMUND BRUCE FOX, born March 1, 1929.
1048. DAVID ELLSWORTH FOX, born June 17, 1934.

230. JOHN LEWIS WALKER, son of John[29] (*William*[2] *John*[1]) and Jane Elizabeth (Vallier) Walker, was born January 9, 1899, at Lewisville, Idaho. He married April 23, 1919, at Rigby, Idaho, INEZ LOUISA MERRILL, daughter of Elias Sylvenus and Sarah Melvina (Scott) Merrill.

Inez Louisa Merrill was born December 5, 1900, at Menan, Idaho.

To this marriage ten children were born.

1049. + AUDREY VELMA WALKER, born October 7, 1920; married Merlin James Armstrong.
1050. + JOHN THAYNE WALKER, born April 11, 1922; married Leah Leora Hope.
1051. + ALICE JOY WALKER, born March 20, 1924; married Irvin Morgan Gallup.
1052. + MARJORIE LOUISA WALKER, born November 22, 1926; married Delbert Lloyd Morgan.
1053. + NOLA ZAY WALKER, born November 8, 1928; married John R. Storms.
1054. JOYCE INEZ WALKER, born December 5, 1930, at Menan, Idaho.
1055. LARRY LEWIS WALKER, born November 18, 1932, at Menan, Idaho.
1056. MONTY MERRILL WALKER, born February 21, 1935, at Ogden, Utah.
1057. DARRELL ELIAS WALKER, born March 18, 1937, at Garfield, Idaho.
1058. SONDRA DEON WALKER, born May 8, 1940, at Rigby, Idaho.

231. LORENZO WILLIAM WALKER, son of John[29] (*William*[2] *John*[1]) and Elizabeth Jane (Vallier) Walker, was born October 1, 1900, at Lewisville, Idaho. He attended schools at Lewisville and Menan, Idaho. He was baptized into the Church of Jesus Christ of Latter-day Saints.

On April 17, 1919, at Rigby, Idaho, Lorenzo married STELLA JENKINS, daughter of Daniel and Florence Ida (Bush) Jenkins. He is a farmer at present.

Stella Jenkins was born November 11, 1901, at Midvale, Utah.

To them ten children were born.

1059. FLORENCE ELIZABETH WALKER, born September 2, 1919, at Rigby, Idaho; died the same day.
1060. + EVELYN WALKER, born May 8, 1921; married Owen A. Rennie.
1061. + ARDATH WALKER, born April 13, 1923; married Max Francis Jensen.
1062. + RAY LORENZO WALKER, born January 11, 1925; married Donna Arlene Thornton.

1063. + BETTY JEANNE WALKER, born November 5, 1926; married Blair Earl Spaulding.

1064. GLEN ZAY WALKER, born February 25, 1928, at Rigby, Idaho; died March 11, 1928.

1065. + RODERICK LYNN WALKER, born December 17, 1929; married Sharon LaRue Hall.

1066. DAN JENKINS WALKER, born June 4, 1932, at Rigby, Idaho.

1067. JOHN KENT WALKER, born April 1, 1938, at Rigby, Idaho.

1068. WILLIAM NED WALKER, born March 13, 1940, at Rigby, Idaho.

232. ETHEL WALKER, daughter of John[29] (*William*[2] *John*[1]) and Jane Elizabeth (Vallier) Walker, was born November 24, 1903, at Lewisville, Idaho. She obtained her education in the public schools and high school. On September 15, 1923, at Idaho Falls, Idaho, she was married to CLYDE WALLACE CASPER, son of Wallace Heber and Adeline G. (Burgon) Casper.

Ethel has served in the Primary organization for about nine years and at present is serving in the Rigby First Ward Primary Presidency and also as a Stake Board leader. She and her husband now reside at Rigby, Idaho.

Clyde Wallace Casper was born July 6, 1898, at Millcreek, Utah.

To them four children were born.

1069. WILLIAM LLOYD CASPER, born March 3, 1924, at Garfield, Idaho. He served in World War II as a gunner in First Marine Air Wing in the rank of corporal. He was reported missing since September 16, 1943.

1070. + JOHN WALLACE CASPER, born May 14, 1926; married Edythe Bright.

1071. ELAINE CASPER, born September 18, 1927, at Rigby, Idaho. She spent two years at the Brigham Young University at Provo, Utah. She is now working at the L. D. S. Hospital in Idaho Falls, Idaho, as secretary and assistant bookkeeper.

1072. LEONE B. CASPER, born May 9, 1930, at Rigby, Idaho. He has attended Rick's College in Rexburg, Idaho and is now serving in South Africa Mission.

233. EDITH JANE WALKER, daughter of John[29] (*William*[2] *John*[1]) and Jane Elizabeth (Vallier) Walker, was born November 24, 1903, at Lewisville, Idaho. On November 30, 1922, at Lewisville, Idaho, she was married to DAVID MATHEW JONES, son of Edward A. and Margaret (Stark) Jones. They live at Rigby, Idaho.

David Mathew Jones was born November 2, 1894, at South Weber, Utah.

They are parents of four children.

1073. + ARVILL LARMAR JONES, born June 27, 1923; killed in action on June 19, 1945.

1074. + THEODORE J. JONES, born November 15, 1924; married June Browning.

1075. + JOHN ROBERT JONES, born May 13, 1929; married Janice Carol Weeks.

1076. WALTER VERN JONES, born February 26, 1934, at Rigby, Idaho.

234. OLIVE ELIZABETH WALKER, daughter of John[29] (*William*[2] *John*[1]) and Jane Elizabeth (Vallier) Walker, was born February 16, 1910, at Lewisville, Idaho. She obtained her education in the public schools and at high school. On March 7, 1927, at Lewisville, Idaho, she was married to BLAIR CUTHBERT, son of Edward B. and Laverne (West) Cuthbert.

In her church work, she has served as a Relief Society teacher for eight years, and secretary and treasurer of Parent-Teacher Association for two years, and in the Primary of Lewisville Ward. At present she is the secretary and treasury of the Lewisville Ward Relief Society. She has been a member of Singing Mothers organization for about six years.

Blair Cuthbert was born January 30, 1906, at Bybee, Idaho. He is an active member of the church. His occupation is plumbing.

To Blair and Olive two sons were born.

1077. + GALE BLAIR CUTHBERT, born January 21, 1928; married Lois Mary Curzon.

1078. + KENNETH W. CUTHBERT, born September 24, 1929; married Deone Tolley.

235. BEULAH WANNA WALKER, daughter of John[29] (*William*[2] *John*[1]) and Jane Elizabeth (Vallier) Walker, was born April 18, she was married to CECIL WILLARD JARDINE, son of Edmund LeRoy and Mary (Arrowsmith) Jardine. They live in Rigby, Idaho.

Cecil Willard Jardine was born June 4, 1909, at Lewisville, Idaho.

Three children have been born to them.

1079. LOIS LUCRETIA JARDINE, born May 9, 1932, at Lewisville, Idaho.

1080. NEIL CECIL JARDINE, born May 17, 1938, at Rigby, Idaho.

1081. MICKEY DEMAR JARDINE, born December 9, 1945, at Rigby, Idaho.

236. MELBA LOLA WALKER, daughter of John[29] (*William*[2] *John*[1]) and Jane Elizabeth (Vallier) Walker, was born October 18, 1915, at Menan, Idaho. She wsa married to HEBER LEVISON HANCOCK, son of Solomon Marcenia and Geneva Ann (Poulson) Hancock. They live in Pocatello, Idaho.

They are parents of five children.

1082. MARK J. HANCOCK, born January 29, 1934, at Lewisville, Idaho.

1083. LOLA MAE HANCOCK, born May 7, 1935, at Lewisville, Idaho.

1084. LEO LORIN HANCOCK, born November 11, 1936, at Lewisville, Idaho.
1085. RONALD H. HANCOCK, born March 7, 1938, at Lewisville, Idaho.
1086. LELAND SCOTT HANCOCK, born November 18, 1946, at Pocatello, Idaho.

237. JUNE MARIE WALKER, daughter of John[29] (*William*[2] *John*[1]) and Jane Elizabeth (Vallier) Walker, was born June 16, 1918, at Menan, Idaho. She was married August 19, 1936, at Rigby, Idaho, to LOYAL LESTER HANCOCK, son of Solomon Marcenia and Geneva Ann (Paulson) Hancock.

Loyal Lester Hancock was born September 15, 1915, at Lewisville, Idaho.

They are parents of four children.

1087. EUGENE LESTER HANCOCK, born August 9, 1937, at Lewisville, Idaho.
1088. PATRICIA JANE HANCOCK, born February 19, 1940, at Lewisville, Idaho.
1089. DIANA LYNN HANCOCK, born July 27, 1945, at Pocatello, Idaho.
1090. VICKIE ANN HANCOCK, born February 6, 1947, at Salt Lake City, Utah.

238. DE ESTA MAE WALKER, daughter of John[29] (*William*[2] *John*[1]) and Jane Elizabeth (Vallier) Walker, was born May 22, 1921, at Rigby, Idaho. When she was eleven months old, her father died, leaving a family of seven daughters for her mother to care for. Her two oldest brothers were married and had families of their own at that time. She attended a grade school in Lewisville and graduated from Midway High School in 1939.

De Esta was married November 15, 1939, at the L.D.S. Temple Salt Lake City, Utah, to ARVIL H. GOODRICH, son of Alfred S. and Sylvia Ann (Hancock) Goodrich. After living in Bluebell, Utah, and Roberts, Idaho, they made their home in Pocatello, Idaho, where they now reside.

De Esta has been active in church work. She taught in the Lewisville Sunday School before her marriage. In February 1939, she won the title as the Queen of the Gold and Green Ball in Lewisville. She was a Sunday School teacher in Bluebell and also in the Nursery class in the Fifth Ward of Pocatello Stake for three years. De Esta also taught the Beehive for a year and then accepetd a position of Assistant Superintendent of the Junior Sunday School which she held for about six months. She has much interest in school and takes part in many activities such as operettas and school plays.

Arvil H. Goodrich was born December 27, 1917, at Bluebell, Utah.

They are parents of three children.

1091. ARVIL BRENT GOODRICH, born January 5, 1941, at Rigby, Idaho.
1092. SYLVA LA RAE GOODRICH, born May 17, 1943, at Pocatello, Idaho.
1093. LINDA DE GOODRICH, born December 3, 1947, at Pocatello, Idaho.

239. ALLEN HOLMES WALKER, son of William Perrin[31] (*William*[2] *John*[1]) and Ella May (Allen) Walker, was born December 11, 1905, at Lewisville, Idaho. On January 19, 1934, at the temple, Logan, Utah, he married MARGARET LORA TAYLOR, daughter of Lester and Margaret (Hoggan) Taylor.

Margaret Lora Taylor was born July 2, 1913, at Lewisville, Idaho.

They are parents of five children, first four were born at Rigby, Idaho.

1094. LYNN HOLMES WALKER, born October 30, 1934.
1095. MARVIN DAHL WALKER, born July 27, 1936.
1096. GLEN PERRIN WALKER, born September 24, 1939.
1097a. KAY LEROY WALKER, born December 4, 1942.
1097b. GENE TAYLOR WALKER, born March 22, 1946, at Idaho Falls, Idaho.

240. FRANK PERRIN WALKER, son of William Perrin[31] (*William*[2] *John*[1]) and Ella May (Allen) Walker, was born February 27, 1908, at Lewisville, Idaho. He married March 3, 1939, at the L. D. S. Temple, Salt Lake City, Utah, ELIZABETH HUNGER, daughter of Emil Bruno and Minna Bertha (Mehnert) Hunger.

Elizabeth Hunger was born February 20, 1899, at Hartha, Saxony, Germany.

241. ELIZABETH DEAN WALKER, daughter of William Perrin[31] (*William*[2] *John*[1]) and Ella May (Allen) Walker, was born November 19, 1911, at Lewisville, Idaho. On November 19, 1930, at Lewisville, Idaho, she married PARLEY DANA WRIGHT, son of Don Carlos and Eliza (Dana) Wright.

Parley Dana Wright was born February 9, 1909, at Thayne, Wyoming.

They are parents of four children.

1098. WILLIAM PARLEY WRIGHT, born September 7, 1931, at Lewisville, Idaho.
1099. KENNETH DON WRIGHT, born September 6, 1932, at Thayne, Wyoming.
1100. SHARON GAY WRIGHT, born January 26, 1934, at Lewisville, Idaho.
1101. MARY JOANNE WRIGHT, born August 2, 1935, at Kemmerer, Wyoming.

242. LETHA MAY WALKER, daughter of William Perrin[31] (*William*[2] *John*[1]) and Ella May (Allen) Walker, was born June 21, 1918, at Lewisville, Idaho. She married December 10, 1938, at Farmington, Utah, MARION DALLEY HARDING, son of Leonard Marion and Mabel Emma (Dalley) Harding.

Marion Dalley Harding was born August 17, 1920, at Terreton, Idaho.

Two children have been born to them.

1102. RICHARD MARION HARDING, born January 18, 1942, at Rigby, Idaho.
1103. PATRICIA LEE HARDING, born July 4, 1944, at Idaho Falls, Idaho.

243. GARTH TALMAGE WALKER, son of William Perrin[31] (*William*[2] *John*[1]) and Ella May (Allen) Walker, was born January 29, 1920, at Lewisville, Idaho. He married May 24, 1941, at Pocatello, Idaho, MILDRED SMITH, daughter of Otis Elby and Esther M. (Schultz) Smith.

Mildred Smith was born April 19, 1916, at Arnett, Oklahoma.

They are parents of four children.

1105. GARTH GARY WALKER, born June 20, 1942, at Twin Falls, Idaho.
1106. ROBERT DEE WALKER, born September 16, 1944, at Salt Lake City, Utah.
1107. KAREN LEE WALKER, born October 19, 1945, at Salt Lake City, Utah.
1108. KAREL ANN WALKER (twin of Karen) born October 19, 1945.

244. CLINTON MITCHELL WALKER, son of William Perrin[31] (*William*[2] *John*[1]) and Ella May (Allen) Walker, was born March 17, 1926, at Lewisville, Idaho. On August 25, 1952, at the L.D.S. Temple in Salt Lake City, he married MERRILYN EVANS, daughter of Ralph Waldo and Anna (Lewis) Evans.

Merrilyn Evans was born June 17, 1926, at Salt Lake City, Utah.

245. LILYCE WALKER, daughter of William Perrin[31] (*William*[2] *John*[1]) and Ella May (Allen) Walker, was born June 23, 1928, at Lewisville, Idaho. She married June 10, 1947, at the L. D. S. Temple in Idaho Falls, Idaho, to ODELL LEON DYE, son of Robert Ernest and Mary Irene (Johnson) Dye.

Odell Leon Dye was born May 5, 1925, at Firth, Idaho.

Two children have been born to them, both at Pocatello, Idaho.

1109a. DAVID BRENT DYE, born March 19, 1948.
1109b. LAMAR DYE, born March 29, 1950.

246. LELIA WALKER, daughter of Bingham F.[32] (*William*[2] *John*[1]) and Etta Eliza (Taylor) Walker, was born August 14, 1905, at Lewisville, Idaho. She was married August 27, 1932 to BERT ALBERT HOUDE.

Bert Albert Houde was born December 23, 1905.

247. JULIUS BINGHAM WALKER, son of Bingham F.[32] (*William*[2] *John*[1]) and Etta Eliza (Taylor) Walker, was born January 22, 1910, at Lewisville, Idaho. He married FLORENCE MARTIN on April 25, 1932, at Pocatello, Idaho.

Florence Martin was born August 5, 1909, at Pocatello, Idaho.

They have one daughter.

1110a. MARJORIE WALKER, born March 27, 1938, at Pocatello, Idaho.

248. ELMO LEROY WALKER, son of Bingham F.[32] (*William*[2] *John*[1]) and Etta Eliza Taylor Walker, was born February 3, 1915, at Lewisville, Idaho. He married June 19, 1943, at Phoenix, Arizona, ELSIE MAE HILL, daughter of Ernest Stephen and Gertrude (Whitney) Hill.

Elsie May Hill was born August 12, 1917, at Riverdale, Nebraska.

They have one child.

1110b. ROBERT LEROY WALKER, born February 18, 1946, at Pocatello, Idaho.

249. LAURA JANE WALKER, daughter of Lorin Paul[33] (*William*[2] *John*[1]) and Sarah Louisa (Howell) Walker, was born August 26, 1888, at Big Cottonwood, Utah. On November 19, 1908, at St. Anthony, Idaho, she was married to DELANEY THOMAS MORTON, son of Stephen F. and Mary (Rohr) Morton. Her second marriage to ALBERT ALLEN, son of Elijah and Sarah N. (Fulks) Allen took place on April 10, 1949, at Seattle, Washington.

Delaney Thomas Morton was born December 10, 1879, at Bristol, Virginia. He died March 16, 1941, at Lima, Montana, and was buried at Basalt, Idaho.

Albert Allen was born May 14, 1890, at Coalville, Utah. His first wife was Katie Roueche.

By her first marriage three children were born, all at Warm River, Idaho.

1111. LORIN RAY MORTON, born December 3, 1909; married 1st, Lillian A. Wilcomb and 2nd, Margaret.....

1112. LAURA JANE MORTON, born November 13, 1911; married Carlton T. Nelson.

1113. MARY SIBYL MORTON, born August 26, 1918; married Angus Hamberlin.

251. EUNICE WALKER, daughter of Lorin Paul[33] (*William*[2] *John*[1]) and Sarah Louisa (Howell) Walker, was born October 15,

1893, at Lewisville, Idaho. On March 7, 1915, at Pocatello, Idaho, she married first WILLIAM ROHR SHORT, son of Daniel and Lou (Rohr) Short. She was married again November 16, 1926, at St. Anthony, Idaho, to HENRY F. REIMANN, son of George and ..... (Kramer) Reimann.

William Rohr Short was born October 7, 1881, at Bristol, Virginia. He died October 15, 1925, at American Falls, Idaho, and was buried at Basalt, Idaho.

Henry F. Reimann was born April 25, 1892, at Alliance, Nebraska.

To William and Eunice, three children were born.

1114. + ROHR PAUL SHORT, born April 6, 1917; married Eva Eloise Kissler (1136).

1115. EUNICE SHORT, born March 13, 1919, at Warm River, Idaho; died September 3, 1943.

1116. DANIEL LOU SHORT, born January 17, 1924, at American Falls, Idaho; died February 22, 1924.

252. CORAL WALKER, daughter of Lorin Paul[33] (*William*[2] *John*[1]) and Sarah Louisa (Howell) Walker, was born July 13, 1895, at Lewisville, Idaho. She was married first November 19, 1915, at St. Anthony, Idaho, to HUGH CHAMBERS, son of Joseph and Eliza Ann (McKee) Chambers. She married second MARION WHITTLE, son of Thomas W. and Fidelia S. (Hendricks) Whittle.

Hugh Chambers was born June 9, 1893, at Sublett, Idaho.

Marion Whittle was born March 15, 1891, at Marysville, Idaho.

Four children were born by her first marriage and three children by her second.

1117. + ELWOOD WALKER CHAMBERS, born September 12, 1916; married Barbara Allen.

1118. SADIE RAE CHAMBERS, born June 24, 1918, at Dillon, Montana; died March 24, 1924.

1119. + NELLIE V. CHAMBERS, born January 31, 1921; married Harvey Earl Bate.

1120. + PEGGY ROSE CHAMBERS, born January 19, 1925; married Clifford Joe Pein.

1121. MARION GUY WHITTLE, born March 13, 1935, at Idaho Falls, Idaho.

1122. JO ANN WHITTLE, born January 10, 1937, at Idaho Falls, Idaho.

1123. LOIS DEE WHITTLE, born January 1, 1940, at Idaho Falls, Idaho.

253. LOVINA MAY WALKER, daughter of Lorin Paul[33] (*William*[2] *John*[1]) and Sarah Louisa (Howell) Walker, was born May 30, 1897, at Lewisville, Idaho. On November 6, 1916, at St. Anthony, Idaho, she married first JOHN WILLIAM MEAD. Her second marriage to NEPHI HILL, son of David and Charity Lucina (Wol-

verton) Hill took place on January 21, 1943, at Tacoma, Washington.

John William Mead was born February 19, at Greeley, Colorado.

Nephi Hill was born December 17, 1914, at Malad, Idaho. During World War II he served in the Air Force Corps at Alaska and Canada.

Eight children were born by her first marriage.

1124. + JEROLD WALKER MEAD, born June 23, 1919; married Pearl Rodgers.
1125. + DOLLIE HOPE MEAD, born February 23, 1921; married Ralph Woodrow Larsen.
1126. + FRANK RAY MEAD, born December 24, 1923; married Joan Moe.
1127. JACK BUHL MEAD, born November 12, 1925, at Buhl, Idaho.
1128. + NAOMI MAY MEAD, born August 8, 1927; married Michael Angelo Comforti.
1129. LORIN PAUL MEAD, born October 30, 1930, at Idaho Falls, Idaho; died November 2, 1930, at Idaho Falls, Idaho.
1130. + MARLENE DEE MEAD, born September 15, 1933; married Joseph Rex Johnson.
1131. BLAKLEY HOWELL MEAD, born September 15, 1935, at Weiser, Idaho.

254. ETHEL WALKER, daughter of Lorin Paul[33] (*William*[2] *John*[1]) and Sarah Louisa (Howell) Walker, was born November 3, 1899, at Lewisville, Idaho. She was married first to JESSE BOYD SMITH. Her second marriage to WILLIAM JOSEPH WAUGH, son of Edward Stewart and Susan Florence (Morris) Waugh, took place on July 19, 1924, at Idaho Falls, Idaho.

William Joseph Waugh was born May 24, 1892, at St. Marie's Idaho.

One daughter was born by her first marriage and three daughters by her second.

1132. OLGA MAXINE SMITH, born November 24, 1921, at Kilgore, Idaho; died November 17, 1922, at Idaho Falls, Idaho; buried at Basalt, Idaho.
1133. + RUTH MARIE WAUGH, born September 20, 1925; married Kenneth Roy Hunt.
1134. + WILMA JANETTE WAUGH, born April 11, 1927; married Richard Dudley Young.
1135. BARBARA JEAN WAUGH, born December 8, 1932, at Ashton, Idaho.

255. LOIS HOWELL WALKER, daughter of Lorin Paul[33] (*William*[2] *John*[1]) and Sarah Louisa (Howell) Walker, was born November 20, 1902, at Warm River, Idaho. She married first Decemberf 28, 1920, HANS KISSLER, son of Conrad and Anna Marie (Lifsack)

Kissler. Her second marriage to KENNETH GOODWIN KLAS, son of John and Hallye (Curry) Klas, took place on February 21, 1941, at Yuma, Arizona.

Hans Kissler was born March 28, 1899, at Odessa, Washington. He was married again afterwards.

Kenneth Goodwin Klas was born June 17, 1905, at Henritta, Texas.

To the first marriage six children have been born.

1136. + EVA ELOISE KISSLER, born November 17, 1921; married Rohr Paul Short (1114).

1137. + BETTY JEAN KISSLER, born October 27, 1923; married Don D. Bywater.

1138. MURRAY HANS KISSLER, born June 14, 1925, at Pocatello, Idaho; died March 23, 1932, at Arlington, Calif.; buried at Riverside, Calif.

1139. EL REY CONRAD KISSLER, born March 9, 1933, at Arlington, Calif.

1140. WILLIAM DECK KISSLER, born August 23, 1934, at Arlington, California.

1141. GARY LYNNE KISSLER, born July 27, 1939, at Ashton, Idaho.

256. SARAH ADA WALKER, daughter of Lorin Paul[33] (*William*[2] *John*[1]) and Sarah Louisa (Howell) Walker, was born April 6, 1903, at Warm River, Idaho. On November 4, 1922, at Dillon, Montana, she was married to WILFRED JOHN BURCH, son of John Sheppard and Alice May (McClelland) Burch.

Wilfred John Burch was born July 25, 1900, at Deer Lodge, Montana.

To them six children have been born.

1142. MAX EMIL BURCH, born October 30, 1923, at Basalt, Idaho; died February 14, 1924.

1143. DIXIE BERYL BURCH, born April 18, 1925, at Pocatello, Idaho; married Kenneth Burdett Robinson.

1144. DAVID LYNN BURCH, born January 3, 1927, at Deer Lodge, Montana; married Phyllis Hess.

1145. RAMONA GERTRUDE BURCH, born May 1, 1929, at Deed Lodge, Montana; married Donald L. Grisby.

1146. LARRY WILFRED BURCH, born May 22, 1923, at Warm River, Idaho.

1147. CLAYTON KENT BURCH, born February 14, 1946, at Puyallup, Washington.

257. HARRIET PAUL WALKER, daughter of Lorin Paul[33] (*William*[2] *John*[1]) and Sarah Louisa (Howell) Walker, was born January 26, 1906, at Warm River, Idaho. She was married to CONRAD EVENSON, son of Even E. and Ellen L. (Landgord) Oie.

To this marriage three children were born.

1148. + CONSTANCE ALDE EVENSON, born July 25, 1922; married Cecil Erwin Whitmore.

1149. SARAH EVELYN EVENSON, born April 6, 1933, at Warm River, Idaho.

1150. WILLIAM CONRAD EVENSON, born July 23, 1936, at Ashton, Idaho.

258. BERYL BLANCH WALKER, daughter of Lorin Paul[33] (*William*[2] *John*[1]) and Sarah Louisa (Howell) Walker, was born June 19, 1908, at Warm River, Idaho. She was married December 14, 1925, at Pocatello, Idaho, to ELDEN KILLIAN, son of Thomas Heber and Sophia (Anderson) Killian.

Elden Killian was born September 9, 1904, at Venice, Utah.

To them seven children were born.

1151. ELDEN RAY KILLIAN, born November 23, 1926, at Idaho Falls, Idaho; died May 18, 1929, at Butte, Montana, and was buried at Goshen, Ida.

1152. JIMMY DEAN KILLIAN, born December 2, 1929, at Marysville, Idaho; died January 23, 1935, at Shelley, Idaho, and was buried at Goshen, Ida.

1153. WILLIAM DEE KILLIAN, born August 31, 1931, at Ashton, Idaho.

1154. GENEVA KILLIAN, born May 11, 1933, at Goshen, Idaho.

1155. LORIN DENNIS KILLIAN, born August 6, 1934, at Goshen, Idaho.

1156. CAROLYN BERYL KILLIAN, born May 17, 1939, at Idaho Falls, Idaho.

1157. EUNICE KILLIAN, born December 1, 1940, at Idaho Falls, Idaho.

260. ERMA MAY WALKER, daughter of Charles Oakland[34] (*William*[2] *John*[1]) and Emma Elena (Herbst) Walker, was born October 5, 1895, at Holladay, Utah. On July 18, 1917, at the L. D. S. Temple in Logan, Utah, she married RILEY CHESLEY CARTER, son of John Perry and Mary Rosetta (Fisk) Carter. They live at Bruneau, Idaho.

Riley Chesley Carter was born March 15, 1896, at Mt. Pleasant, Utah.

They are parents of six children.

1158a. + UVA MAY CARTER, born May 6, 1918; married Mike Joseph Wagner.

1158b. + LOY WALKER CARTER, born March 11, 1920; married Beverly Brown.

1158c. + JOHN RILEY CARTER, born May 21, 1923; married Beulah Marie Gideon.

1158d. + MADGE EMMA CARTER, born April 26, 1926; married Neal Anthony Johnson.

1158e. FRANK CHESLEY CARTER, born November 22, 1931, at Ashton, Idaho.

1158f. JEAN MARIE CARTER, born September 3, 1936, at St. Helens, Oregon.

261. CHARLES OAKLAND WALKER, JR., son of Charles Oakland[34] (*William*[2] *John*[1]) and Emma Elena (Herbst) Walker, was born February 27, 1898, at Hollady, Utah. He married October 16, 1927, at Gearhart, Oregon, LEPHIA ANN DONELSON, daughter of Oscar O. and Henrietta (Bouser) Donelson.

Lephia Ann Donelson was born March 9, 1904, at Hillsbore, Oregon.

To this marriage one son was born.

1158g. WILLIAM OAKLAND WALKER, born July 7, 1929, at Seaside, Oregon.

262. OLIVE WALKER, daughter of Charles Oakland[34] (*William*[2] *John*[1]) and Emma Elena (Herbst) Walker, was born June 6, 1901, at Lewisville, Idaho. On October 4, 1926, she was married to EARL HOMER BENNETT, son of Homer T. and Annie J. (Beaver) Bennett.

Earl Homer Bennett was born March 27, 1897, at Warren, Oregon.

They are parents of three girls, all born at Warren, Oregon.

1159. BARBARA ROSE BENNETT, born April 22, 1929.

1160. CAROL JOANNE BENNETT, born April 18, 1934.

1161. EMMA HELENE BENNETT, born August 24, 1938.

263c. LORENZO STEED WALKER, son of Lorenzo[35] (*William*[2] *John*[1]) and Elizabeth (Steed) Walker, was born March 31, 1901, at Farmington, Utah. On September 22, 1927, at Salt Lake City, Utah, he married SARA GREEN, daughter of Robert Dyer and Marthan Jane (Farnsworth) Green. They live in Afton, Wyoming.

Sara Green was born November 14, 1904, at Rexburg, Idaho.

1162. + MARYLYN WALKER, born November 12, 1928; married Ray Ottley Haroldson.

1163. RENE WALKER, born March 1, 1930, at Menan, Idaho.

1164. ROBERT LORENZO WALKER, born December 2, 1935, at Evanston. Wyoming.

1165. BEVERLY JANE WALKER, born April 1, 1937, at Evanston, Wyoming.

1166. MARION PHILO WALKER, born March 7, 1941, at Afton, Wyoming.

265. ANNETTE WALKER, daughter of Lorenzo[35] (*William*[2] *John*[1]) and Elizabeth (Steed) Walker, was born June 29, 1906, at Farm-

ington, Utah. She was married November 12, 1929, at Salt Lake City, Utah, to MARTELL ORME, son of John Kirby and Janet (Park) Orme.

Martell Orme was born February 6, 1901, at Tooele, Utah. They live in Idaho Falls, Idaho.

Two children were born to this marriage.

1167. KEITH MARTELL ORME, born August 17, 1930, at St. Anthony, Idaho.

1168. RUTH MARLENE ORME, born April 3, 1938, at Idaho Falls, Idaho.

266. CLEONE STEED WALKER, daughter of Lorenzo[35] (*William*[2] *John*[1]) and Ann Elizabeth (Steed) Walker, was born June 24, 1908, at Warm River, Idaho. She was married first to EARCEL MURDOCK OSTLER. She was married again to CHARLES LANGLEY, and is living with her present husband at Spokane, Washington.

Four children were born by her first marriage and three children by her second.

1169. SHIRLEY ELAINE OSTLER, born July 1, 1930, at Salt Lake City, Utah.

1170. ERSEL MELVIN OSTLER, born August 10, 1931, at Salt Lake City, Utah.

1171. C. DONALD OSTLER, born December 27, 1932, at Salt Lake City, Utah.

1172. LANNICE ANN OSTLER, born November 24, 1934, at Salt Lake City, Utah.

1173. CHARLES CLIFTON LANGLEY, born March 4, 1940, at Sugar City, Idaho.

1174. KLEYON LEE ROY LANGLEY, born October 4, 1942, at Spokane, Washington.

1175. DELBERT EVAN LANGLEY, born August 17, 1944, at Spokane, Washington.

268. RUSSELL WALKER HARRIS, son of Eliza[36] (*William*[2] *John*[1]) Walker and Russell King Harris, was born November 5, 1895, at Lewisville, Idaho. On April 8, 1920, at the temple in Salt Lake City, Utah, he married CORA MAY KILLIAN, daughter of Henry Libious and Sarah Elizabeth (Staples) Killian. They live at Terreton, Idaho.

Cora May Killian was born May 30, 1899, at Salem, Utah.

To them three children were born.

1176. + RUSSELL MARTIN HARRIS, born March 23, 1921; married Dora Friedericka, Hirschi.

1177. HARRIET SYBEL HARRIS, born January 27, 1924, at Lewisville, Idaho.

1178. VERNA MAE HARRIS, born March 28, 1934, at Lewisville, Idaho.

270. ELLA ELIZA HARRIS, daughter of Eliza[36] (*William*[2] *John*[1]) Walker and Russell King Harris, was born March 2, 1901, near Lewisville, Idaho. When she was a little more than a year old, her father was called to serve on a mission in Missouri, leaving her mother to care for children and farm. She was reared and educated at Lewisville, Idaho.

On April 8, 1920, at the L. D. S. Temple, Salt Lake City, Utah, she was married to FRANCIS SYLVESTER JOHNSON, son of Nels Christian and Mary (Erickson) Johnson.

Ella has taken part in all the church work, and attended Sunday School and Primary ever since she can remember. When she was a young girl, she took interest in M. I. A. After her marriage she had Relief Society work added and later became a registered member of the D. U. P. At present she is a Relief Society teacher at Menan Ward. She and her husband live at Menan, Idaho.

Francis Sylvester Johnson was born January 1, 1901, at Bluffdale, Utah.

To this marriage ten children were born.

1179. VERLE FRANCIS JOHNSON, born May 31, 1921, at Lewisville, Idaho.
1180. MARVIN HARRIS JOHNSON, born April 18, 1923, at Pocatello, Idaho.
1181. RUSSELL AVON JOHNSON, born January 29, 1926, at Menan, Idaho.
1182. ELLA MAY JOHNSON, born May 28, 1928, at Osgood, Idaho.
1183. WAYNE KAY JOHNSON, born April 4, 1930, at Osgood, Idaho.
1184. DELBERT LEE JOHNSON, born June 8, 1932.
1185. BARBARA JOHNSON, born October 22, 1937, at Idaho Falls, Idaho.
1186. STANLEY OWEN JOHNSON, born November 16, 1939, at Idaho Falls, Idaho.
1187. ADRIAN LEW JOHNSON, born March 20, 1941, at Idaho Falls, Idaho.
1188. NANCY COLLEEN JOHNSON, born August 21, 1943, at Idaho Falls, Idaho.

271. ESTHER WALKER HARRIS, daughter of Eliza[36] (*William*[2] *John*[1]) Walker and Russell King Harris, was born April 19, 1905, at Lewisville, Idaho. On February 19, 1925, at Pocatello, Idaho, she was married to FARROW SHERMAN CAREY, son of George Wesley and Gertrude Daisy (Clarke) Carey. Their residence is in Pocatello, Idaho.

Farrow Sherman Carey was born March 4, 1898, at Toledo, Ohio.

To them two children were born at Pocatello, Idaho.

1189. + SHIRLEY GERTRUDE CAREY, born November 22, 1925; married Fred R. Petersen.

1190. + JACK WESLEY CAREY, born October 1, 1928; married Peggy Lauree De Valcour.

272. WILLIAM MARTIN HARRIS, son of Eliza[36] (*William*[2] *John*[1]) Walker and Russell King Harris, was born August 31, 1907, at Lewisville, Idaho. He was married October 17, 1938, at Rexburg, Idaho, to JULIANA PETERSON, daughter of Steven and Juliana (Casper) Petersen. Their residence is at Lewisville, Idaho.

Juliana Petersen was born January 7, 1916, at Lewisville, Idaho.

They are parents of three children.

1191. WILLIAM DENNIS HARRIS, born March 18, 1939, at Idaho Falls, Idaho.
1192. ROSALIE HARRIS, born September 11, 1940, at Idaho Falls, Idaho.
1193. CHERYL HARRIS, born April 6, 1946, at Rigby, Idaho.

273. ALFRED HOMER HARRIS, son of Eliza[36] (*William*[2] *John*[1]) Walker and Russell King Harris, was born October 17, 1910, at Lewisville, Idaho. He married June 28, 1933, at the L. D. S. Temple, Salt Lake City, Utah, IDOLA EMPEY, daughter of James Shadrick and Agnes Estella (Lords) Empey. He served as President of John Walker Family Organization in the year of 1950-1951. They live at Lewisville, Idaho.

Idola Empey was born July 23, 1912, at Ammon, Idaho.

They are parents of five children, all born at Lewisville, Idaho.

1194. ALFRED DEON HARRIS, born January 29, 1934.
1195. MONTE EMPEY HARRIS, born June 6, 1936.
1196. REVAR KAY HARRIS, born July 23, 1938.
1197. LARRY MARTIN HARRIS, born July 30, 1941.
1198. IDOLA VALENE HARRIS, born February 27, 1943.

274. CYRIL WALKER LAURITZEN, son of Harriet May[37] (*William*[2] *John*[1]) Walker and Lewis Edward Lauritzen, was born June 6, 1905, at Holladay, Utah. He obtained a Bachelor of Science degree at the Utah State Agricultural College in 1930, and received a degree of Master of Science in 1932, and Doctor of Philosophy in 1934 at the Michigan State College. In 1934 he became an assistant soil expert in the Soil Conservation Service under the United States Department of Agriculture. Subsequently he was associate soil technologist and at present he is Research Project supervisor in this department at Logan, Utah. His publications deal with intake of plant nutrients, soils and irrigation. His name is listed in the "Men of Science."

He married November, 1931, at Lansing, Michigan, NELLA WESTRATE, daughter of John C. and Frances (Diepenhorst) West-

rate. Nella Westrate was born April 28, 1911, at Ellsworth, Michigan.

They are parents of five children.

1199. ARDEN WESTRATE LAURITZEN, born June 6, 1935, at Cambridge, Ohio.

1200. DAGMAR WESTRATE LAURITZEN, born May 30, 1937, at Waco, Texas.

1201a. BRUCE WESTRATE LAURITZEN, born May 26, 1945, at Logan, Utah.

1201b. FRANCES KAY WESTRATE LAURITZEN, born August 27, 1949, at Logan, Utah.

1201c. SHARON RAE WESTRATE LAURITZEN, born April 9, 1951 at Logan, Utah.

275. PAUL ARDEN LAURITZEN, son of Harriet May[37] (*William*[2] *John*[1]) Walker and Lewis Edward Lauritzen, was born August 29, 1906, at Murray, Utah. He married December 8, 1934, at Glenn's Ferry, Idaho, VERNA WILLIAMS, daughter of William Arthur and Esther Margaret (Laursen) Williams. They live at Corral, Idaho.

Verna Williams was born August 16, 1914, at Woodruff, Utah.

They are parents of three children.

1202. ELDEN LYNN LAURITZEN, born October 23, 1935, at Corral, Idaho.

1203. ARNEDA MAE LAURITZEN, born January 28, 1937, at Corral, Idaho.

1204. EARL LA MAR LAURITZEN, born February 20, 1939, at Twin Falls, Idaho.

279. JUYNE OLIVIA PIEPGRASS, daughter of Elizabeth Jane[38] (*William*[2] *John*[1]) Walker, and Jens Marion Piepgrass, was born February 1, 1905, at Murray, Utah. She was married September 23, 1925, at Portland, Oregon, to TROY COX FARRINGTON, son of William Monroe and Mollie Louemma (Cox) Farrington.

Troy Cox Farrington was born April 29, 1900, at Independence, Virginia.

To them two daughters have been born.

1205. BARBARA JUYNE FARRINGTON, born March 4, 1929, at Raymond, Alberta, Canada.

1206. SHIRLEY ANNE FARRINGTON, born December 6, 1931, at Portland, Oregon.

280. LAURA MARIE PIEPGRASS, daughter of Elizabeth Jane[38] (*William*[2] *John*[1]) Walker and Jens Marion Piepgrass, was born October 24, 1907, at Holladay, Utah. She was married August 6, 1938, at Olympia, Washington, to EDGAR ADELBERT JORDAN, son of Ralph Leon and Winifred Cass (Cline) Jordan.

Edgar Adelbert Jordan was born February 4, 1912, at Prineville, Oregon.

Three children have been born to them, all at Portland, Oregon.

1207. KAY MARIE JORDAN, born March 27, 1940.
1208. PAUL LEON JORDAN, born May 25, 1941.
1209. MERLA LEE JORDAN, born August 2, 1942.

281. VIVIAN ELOISE PIEPGRASS, daughter of Elizabeth Jane[38] (*William*[2] *John*[1]) Walker and Jens Marion Piepgrass, was born March 28, 1910, at Salt Lake City, Utah. On August 6, 1933, at Portland, Oregon, she married DARREL IRVAN WILHOIT, son of Benjamin F. and Lina (Dillon) Wilhoit.

Darrel Irvan Wilhoit was born July 19, 1912, at Prineville, Ore.

To them three children have been born.

1210. DARREL LOEL WILHOIT, born May 8, 1938, at Portland, Oregon.
1211a. KEITH IRVAN WILHOIT, born April 19, 1941, at Portland, Oregon.
1211b. EILEEN VIVIAN WILHOIT, born June 16, 1947.

282. PAUL WALKER MANWARING, son of Eunice[39] (*William*[2] *John*[1]) Walker and George Ernest Manwaring, was born November 22, 1901, at Big Cottonwood, Utah. He married April 25, 1928, at the Salt Lake Temple, WINNIEFRED SPAFFORD, daughter of Don C. and Elizabeth (Hickey) Spafford.

Winniefred Spafford was born September 10, 1904, at Provo, Ut.

They are parents of three children, born at Salt Lake City, Utah.

1212. DON SPAFFORD MANWARING, born January 14, 1931; married Shirley Adamson.
1213. DARL SPAFFORD MANWARING, born April 29, 1934.
1214. LOUISA SPAFFORD MANWARING, born August 31, 1939.

283. GEORGE OWEN MANWARING, son of Eunice[39] (*William*[2] *John*[1]) Walker and George Ernest Manwaring, was born January 13, 1907, at Salt Lake City, Utah. On April 8, 1931, at the Salt Lake Temple, he married EMMA EDITH GARRETT, daughter of Charles Henry and Emma Eliza (Hawkins) Garrett.

Emma Edith Garrett was born August 27, 1902, at Nephi, Utah.

Two children were born to them.

1215. MAX GARRETT MANWARING, born December 17, 1932, at Nephi, Utah.
1216. JOAN MANWARING, born November 25, 1936, at Grass Valley, California.

284. MYRL MANWARING, daughter of Eunice[39] (*William*[2] *John*[1]) Walker and George Ernest Manwaring, was born July 3, 1914, at Salt Lake City, Utah. She was married October 12, 1938, at the Salt Lake Temple, to WILLIS HOWARD COWLES, son of LeRoy E. and Etta (Brown) Cowles.

Willis Howard Cowles was born May 27, 1914, at Ogden, Utah.

Two of their children were born at Salt Lake City, Utah.

1217a. PATRICIA MANWARING COWLES, born September 12, 1940.
1217b. MICHAEL HOWARD COWLES, born May 12, 1951.

285. VERA WALKER, daughter of Franklin[10] (*William*[2] *John*[1]) and Harriet Louisa (Stevenson) Walker, was born June 24, 1902, at Holladay, Utah. She was married January 25, 1925, at Salt Lake City, Utah, to RUSSELL THOMPSON GWILLIAM, son of David Henry and Persis Carrie (Thompson) Gwilliam.

Russell Thompson Gwilliam was born January 26, 1902, at Park City, Utah.

To this marriage two sons were born.

1218. ROBERT FRANKLIN GWILLIAM, born November 12, 1927, at Murray, Utah.

1219. JAMES RUSSELL GWILLIAM, born December 16, 1932; married Betty Lou Glover.

286. DELBERT STEVENSON WALKER, son of Franklin[10] (*William*[2] *John*[1]) and Harriet Louisa (Stevenson) Walker, was born September 11, 1903, at Holladay, Utah. On June 1, 1932, at the L.D.S. Temple in Salt Lake City, Utah, he married GENEVE CUTLER, daughter of Ralph and Virginia Louise (Burton) Cutler. They live in Tremonton, Utah.

Geneve Cutler was born June 5, 1908, at Salt Lake City, Utah.

They are parents of six children, all born at Tremonton, Utah.

1220. THEODORE DELBERT WALKER, born February 17, 1933.

1221. VERL CUTLER WALKER, born March 1, 1935.

1222. VIRGINIA WALKER, born January 29, 1937.

1223. RALPH STANTON WALKER, born November 13, 1940.

1224a. PATRICIA WALKER, born May 6, 1943.

1224b. JULLIE ANN WALKER, born December 26, 1948.

287. CLIVE S. WALKER, son of Franklin[10] (*William*[2] *John*[1]) and Harriet Louisa (Stevenson) Walker, was born December 29, 1904, at Holladay, Utah. He married March 19, 1935, at the Salt Lake Temple, ARDETH HANSEN, daughter of Herbert Erastus and Emeline (Latham) Hansen.

To them seven children have been born, all except Aurelie were born at Nampa, Idaho.

1225. CLIVE HANSEN WALKER, born November 28, 1935.

1226. AURELIE WALKER, born October 6, 1937, at Boise, Idaho.

1227. LINDA WALKER, born June 5, 1939.

1228. RAYMA SHERREL WALKER, born November 11, 1940.

1229. HERBERT LAIRD WALKER, born April 29, 1943.

1230a. KATHLEEN WALKER, born October 24, 1947.

1230b. JOLYON REY WALKER, born January 20, 1949.

1230c. ROBERT JOHN WALKER, born March 18, 1952.

288. WENDELL HOLMES WALKER, son of Franklin[10] (*William*[2] *John*[1]) and Harriet Louisa (Stevenson) Walker, was born February 1, 1907, at Holladay, Utah. On June 11, 1937, at the L.D.S. Temple in Salt Lake City, Utah, he married BETH PACKARD, daughter of

Forrest Le Roy and Esther (Carter) Packard. They live at Meridian, Idaho.

Beth Packard was born September 3, 1918, at Glenwood, Alberta, Canada.

They are parents of eight children.

1231. WENDELL F. WALKER, born April 9, 1938, at New Meadows, Idaho.
1232. LARY CLAYTON WALKER, born August 17, 1939, at New Meadows, Idaho.
1233. ELLEN DEE WALKER, born February 26, 1941, at Nampa, Idaho.
1234. CARVEL HARRIS WALKER, born January 27, 1942, at Nampa, Idaho.
1235. LEE REN WALKER, born June 16, 1944, at Boise, Idaho.
1236. DALEEN WALKER, born September 28, 1945, at Boise, Idaho.
1237a. ROWEEN WALKER, born October 27, 1946, at Boise, Idaho.
1237b. KAREN WALKER, born October 27, 1948.

289. FRANKLIN VERNON WALKER, son of Franklin[40] (*William*[2] *John*[1]) and Harriet Louisa (Stevenson) Walker, was born July 16, 1909, at Holladay, Utah. Like others he received his education in the public schools. He spent one year at the Utah State Agricultural College. He is a farmer, always has been, and always will be as he loves it. He served in that capacity for the country during World War II.

Vernon has a good tenor voice and has done quite a bit of singing in groups, preferably male quartets. In his church activity, he served as a Sunday School teacher and Y.M.M.I.A. president. He has held an office in a Sunday School superintendency and acted as M. Men leader. One time he held a position as a president of branch of a certain ward. He used to work as a stake missionary and was a president of an Elder Quorum. After moving from Meridian to Eagle, Idaho, he served as President of the Eagle Branch of Boise Stake for one and one-half years, and is a Scoutmaster in the same branch. On October 26, 1932, he married in the Salt Lake Temple ERMA WINN, daughter of Ernest and Lula Devet (Ostler) Winn. Their home is near Eagle, Idaho.

Erma Winn was born November 30, 1911, at American Fork, Utah.

To them eleven children have been born.

1238. VERNETTA WALKER, born May 19, 1934, at Salt Lake City, Utah; died next day.
1239. ELEANOR WALKER, born December 22, 1935, at New Meadows, Idaho; died the same day.
1240. REX VERNON WALKER, born August 27, 1937, at Nampa, Idaho.
1241. BRUCE WINN WALKER, born March 12, 1939, at Meadows, Utah.
1242. LOA WALKER, born September 8, 1940, at New Meadows, Idaho.
1243. ANNETTE WALKER, born April 25, 1942, at Council, Idaho.
1244. SHARON WALKER, born January 9, 1944, at Council, Idaho.
1245. RUTH WALKER, born November 22, 1945, at Boise, Idaho.

1246. NOALL FRANKLIN WALKER, born December 7, 1947, at Boise, Idaho; died September 19, 1949.
1247a. DON E. WALKER, born April 24, 1949, at Boise, Idaho.
1247b. JENNY WALKER, born January 30, 1951, at Boise, Idaho.

290. EDWARD LAMAR WALKER, son of Franklin[40] (*William*[2] *John*[1]) and Harriet Louisa (Stevenson) Walker, was born May 22, 1911, at Holladay, Utah. He married February 14, 1941, at the L.D.S. Temple in Salt Lake City, Utah, HELEN HUGHES, daughter of Porter Wane and Edna (Taylor) Hughes. They live at Caldwell, Idaho.

Helen Hughes was born July 18, 1918, at Enola, Arkansas.

They are parents of four children, all born at Nampa, Idaho.

1248. MARLA HELEN WALKER, born January 4, 1942.
1249. GARY WAYNE WALKER, born September 10, 1943.
1250a. JANICE WALKER, born March 14, 1946.
1250b. DENNIS LA MAR WALKER, born August 28, 1948.

292. EMILY RAMONA WALKER, daughter of Franklin[40] (*William*[2] *John*[1]) and Harriet Louisa (Stevenson) Walker, was born March 14, 1915, at Holladay, Utah. On June 11, 1935, at the L.D.S. Temple in Salt Lake City, Utah, she was married to OTHAL PERSHING STAPP, son of Martin Forney and Ida (Head) Stapp. They live at Santa Ana, California.

Othal Pershing Stapp was born January 25, 1913, at Purcell, Oklahoma.

They are parents of five children, all born at Santa Ana, Calif.

1251. ARVIL OTHAL STAPP, born December 4, 1936.
1252. BRIAN WALKER STAPP, born June 18, 1939.
1253a. MARSHAL RAYMON STAPP, born September 30, 1942.
1253b. MARSHA RAMONA STAPP (twin of Marshal) born September 30, 1942.
1254. JUDITH ANN STAPP, born July 28, 1950.

293. REED L WALKER, son of Franklin[40] (*William*[2] *John*[1]) and Harriet Louisa (Stevenson) Walker, was born March 23, 1917, at Salt Lake City, Utah. On September 5, 1945, at the Salt Lake Temple, he married IRENE BRINTON, daughter of William Howard and Irene (Fagg) Brinton. They live in Salt Lake City, Utah.

Irene Brinton was born October 25, 1921, at Churchill, Idaho.

To this marriage two children have been born.

1255a. BARBARA WALKER, born July 23, 1946, at Salt Lake City, Utah.
1255b. REED BRINTON WALKER, born April 9, 1950.

294. MAXINE WALKER, daughter of Franklin[40] (*William*[2] *John*[1]) and Harriet Louisa (Stevenson) Walker, was born April 14, 1920, at Holladay, Utah. On September 11, 1941, she was married at the L.D.S. Temple in Salt Lake City, Utah, to WALLACE DEA MONTAGUE, son of John David and Nellie (Blair) Montague.

Wallace Dea Montague was born December 24, 1917, at Elsinore, Utah.

To them four children have been born.

1256. CAROL MONTAGUE, born February 9, 1943, at Nampa, Idaho.
1257. DEA MONTAGUE, born July 8, 1945, at Santa Ana, California.
1258a. PAUL WALKER MONTAGUE, born April 2, 1947, at Boise, Idaho.
1258b. MARK BLAIR MONTAGUE, born September 16, 1948, at Provo, Utah.

295. LELAND ERNEST STEVENSON, son of Emma[41] (*William*[2] *John*[1]) Walker and Ernest Extra Stevenson, was born December 2, 1900, at Cottonwood, Utah. He attended Oakwood Public School in Cottonwood, Granite High School, Idaho Falls High School, and the University of Utah. He graduated from the George Washington University Medical School with an M.D. degree. He has engaged in medical practice in Washington, D.C., for more than sixteen years. He is a member of the American Medical Association, a medical society and a medical fraternity. He is also a member of the University Club of Washington, D. C., the Congressional Country Club and the Sons of American Revolutionary. He received a citation from President Franklin D. Roosevelt for his outstanding service in medicine during the World War II.

He married September 17, 1930, FANNY LOUISE SIDDOWAY, daughter of William H. and Emily (————) Siddoway. They live at Washington, D. C.

To them one son was born at Washington, D. C.

1259. LELAND ERNEST STEVENSON, Jr., born January 24, 1939.

296. EVAN GLENN STEVENSON, son of Emma[41] (*William*[2] *John*[1]) Walker and Ernest Extra Stevenson, was born March 16, 1903, at Big Cottonwood, Utah. He attended Oakwood, Cottonwood and Irving public schools at Holladay, and Idaho Falls High School in Idaho. He conducts a refrigeration business in Idaho Falls, Idaho. On August 4, 1926, at Salt Lake City, Utah, he married CAMILLE OSBORN, daughter of Ephraim Henry and Ellen (Stone) Osborn. They reside at Idaho Falls, Idaho.

Camille Osborn was born November 1, 1904, at Salt Lake City, Utah. She was married previously to Louis Peterson.

They are parents of five children.

1260. BETTY LOU STEVENSON, born November 6, 1923, at Eureka, Utah.
1261. EVAN NOEL STEVENSON, born March 27, 1927, at Eureka, Utah.
1262. RICHARD GLENN STEVENSON, born March 10, 1929, at Eureka, Utah.
1263. JERRY LEE STEVENSON, born July 8, 1934, at Shelley, Idaho.
1264. JOANNE STEVENSON, born November 30, 1936, at Shelley, Idaho.

297. LUCY ARDELLA STEVENSON, daughter of Emma[41] (*William*[2] *John*[1]) Walker and Ernest Extra Stevenson, was born April 2, 1905, at Cottonwood, Utah. She attended Oakwood Public School at Cotton-

wood, Stanton District School at Stanton, Idaho, and Idaho Falls High School. On June 5, 1933, she was married at the L.D.S. Temple in Salt Lake City, Utah, to DON CARLOS JONES, son of Joseph Myron and Alice (Horrocks) Jones. They reside in Los Angeles, California.

Don Carlos Jones was born May 11, 1909, at Heber City, Utah.

To them seven children were born, all at Los Angeles, California.

1265. GARY EVAN JONES, born November 29, 1934.
1266. DON WELDON JONES, born May 11, 1936.
1267. MARILYN JONES, born December 28, 1937.
1268. STEVEN DELROY JONES, born November 1, 1939.
1269. LINDA JONES, born February 8, 1942.
1270. MYRON DEE JONES, born May 3, 1945.
1271. DONNA LUCILLE JONES, born January 2, 1947.

298. NOEL C. STEVENSON, son of Emma[41] (*William*[2] *John*[1]) Walker and Ernest Extra Stevenson, was born December 24, 1907, at Sacramento, California. He attended Oakwood Public School at Cottonwood, Stanton District School at Stanton, Idaho, and Shelley High School. He obtained further education at Polytechnic Evening High School at Los Angeles, George Washington University and Pacific Coast University from which he graduated with an LL.B. degree. He was admitted to the State Bar of California by Supreme Court in 1944, and is a member of State Bar of California, American Bar Association, and Los Angeles Bar Association. He was admitted to practice before the Supreme Court of the United States October 9, 1951.

Noel is a member of the staff of Contributing Editors of the American Genealogist, a fellow of the American Society of Genealogists, and is a member of the Genealogical Committee of the John Walker Family Organization. He is active in the Church of Jesus Christ of Latter-day Saints and is a member of the High Council of Gridley Stake.

On April 27, 1929, at Los Angeles, California, he married HAZEL MAY STUTZ, daughter of Henry Louis and Millie Love (Buckmaster) Stutz. She was born December 15, 1908, at Salt Lake City, Utah.

Four children have been born in this marriage.

1272. BARBARA LUCILLE STEVENSON, born January 2, 1933, at Los Angeles, California.
1273. NOEL EDWARD STEVENSON, born November 26, 1936, at Los Angeles, California.
1274. KAREN MARIE STEVENSON, born March 13, 1939, at Los Angeles, California.
1275. DEXTER ALLEN STEVENSON, born August 10, 1947, at Yuba City, California.

299. STANLEY WALKER STEVENSON, son of Emma[41] (*William*[2] *John*[1]) Walker and Ernest Extra Stevenson, was born August 19, 1912, at Salt Lake City, Utah. He attended Stanton District School

in Stanton, Idaho, and the public school and high schools in Los Angeles, California. On June 5, 1934, at the L.D.S. Temple in Salt Lake City, Utah, he married BERNADINE IRENE MUGLESTON, daughter of Albert and Adelaide (O'Neill) Mugleston. At present he works as a Public Relations Officer at the Los Angeles Police Department and lives in Los Angeles, California. He was a graduate of Pacific Coast University School of Law with an L.B. degree in June 1951.

Bernadine Irene Mugleston was born December 12, 1911, at Los Angeles, California.

To them seven children have been born, all at Los Angeles.

1276. WARREN WALKER STEVENSON, born July 21st, 1935.
1277. DIANE STEVENSON, born October 17, 1937.
1278. KENT LYMAN STEVENSON, born June 27, 1942.
1279. KATHLEEN STEVENSON, born August 3, 1945.
1280a. GREGORY ALAN STEVENSON, born February 6, 1947.
1280b. CHRISTOPHER WAYNE STEVENSON, born June 27, 1951.
1280c. THOMAS O'NEILL STEVENSON (twin of Christopher), born June 27, 1951.

300. AFTON WALKER, daughter of Wilford[42] (*William*[2] *John*[1]) and Ellazan (Maddox) Walker, was born August 15, 1907, at Holladay, Utah. On April 4, 1933, she was married first in the Salt Lake Temple to PHILIP EDWARD KLOEPFER, son of Frank Philip and Rebecca May (Partington) Kloepfer.

They had two children, both born at Boise, Idaho.

1281. DON PHILIP KLOEPFER, born December 17, 1934.
1282. JOY KLOEPFER, born June 12, 1937.

Philip Edward Kloepfer was born January 26, 1908, at Logan, Utah. He died November 29, 1936, at Bremerton, Washington, and was buried at Boise, Idaho.

After Philip's death, Afton was married again to THOMAS THEODORE MINSON, son of Arthur and Rachel (Eckersall) Minson, on February 8, 1941, at Idaho Falls, Idaho. They live at Lomita, Cal.

Thomas Theodore Minson was born April 19, 1904, at Rexburg, Idaho.

Seven children have been given to them.

1283. NANCY MINSON, born August 30, 1943, at San Pedro, California.
1284. CAROLYN MINSON, born August 31, 1944, at San Pedro, California.
1285. SAMUEL ARTHUR MINSON, born July 30, 1945, at San Pedro, California.
1286. MARY ANN MINSON, born February 5, 1947, at San Pedro, California.
1287a. DIANE MINSON, born January 10, 1949, at Lomita, California.
1287b. THOMAS ALAN MINSON, born January 9, 1950, at Lomita, California.
1287c. CLAIRE MINSON, born August 21, 1951, at Lomita, California.

301. ALTA WALKER, daughter of Wilford[42] (*William*[2] *John*[1]) and Ellazan (Maddox) Walker, was born May 15, 1909, at Heber City, Utah. She was married April 6, 1932, at Cardston, Alberta, Canada, to CLARENCE EDWIN POLLARD, son of Alfred George and Caroline (Granat) Pollard. They live in Salt Lake City, Utah.

Clarence Edwin Pollard was born July 3, 1904, at Emmett, Idaho.

They are parents of six children.

1288. DE LANNA GAY POLLARD, born March 27, 1934, at Bingham, Utah.
1289. CAROLYN JOY POLLARD, born April 3, 1936, at Bingham, Utah.
1290. CLARENCE EDWIN POLLARD, born July 13, 1941, at Copperton, Utah.
1291. MELVIN RAY POLLARD, born July 2, 1944, at Murray, Utah.
1292. JAN GRANT POLLARD, born March 12, 1946, at Murray, Utah.
1293. MARY LOU POLLARD, born July 6, 1948, at Murray, Utah.

302. WILFORD RALPH WALKER, son of Wilford[42] (*William*[2] *John*[1]) and Ellazan (Maddox) Walker, was born January 21, 1912, at Salt Lake City, Utah. On January 17, 1942, at Boise, Idaho, he married CORA HART, daughter of William Augustus and Susan Catherine (Birch) Hart. They live at Boise, Idaho.

Cora Hart was born June 13, 1919, at Raymond, Idaho.

303. EVA MARIE WALKER, daughter of Wilford[42] (*William*[2] *John*[1]) and Ellazan (Maddox) Walker, was born March 27, 1914, at Holladay, Utah. She was married December 21, 1936, at Ely, Nevada, to OTTO FRANKLIN CARPENTER, son of Joshua and Flora Evangeline (Park) Carpenter. They live near Midvale, Utah.

Otto Franklin Carpenter was born May 30, 1908, at Bingham, Utah.

They are parents of four children.

1294. DALE FRANKLIN CARPENTER, born January 26, 1939, at Bingham, Utah.
1295. DARLENE MARIE CARPENTER, born September 30, 1940, at Bingham, Utah.
1296. ELLA REE CARPENTER, born July 11, 1945, at Murray, Utah.
1297. WILLIAM DEE CARPENTER, born June 20, 1948, at Murray, Utah.

304. WILLIAM HOLMES WALKER, son of Wilford[42] (*William*[2] *John*[1]) and Ellazan (Maddox) Walker, was born April 13, 1916, at Holladay, Utah. He married December 24, 1942, at Jerome, Idaho, MURIEL MILDRED ACHENBACH, daughter of William Carl and Lola May (Duffy) Achenbach. They live at Salmon, Idaho.

Muriel Mildred Achenbach was born April 26, 1919, at Idaho.

To them two children have been born, both at Salmon, Idaho.

1298. MARILYN WALKER, born December 27, 1945.
1298. MICHAEL HOLMES WALKER, born July 29, 1948.

305. CORA ELLA WALKER, daughter of Wilford[42] (*William*[2] *John*[1]) and Ellazan (Maddox) Walker, was born May 27, 1919, at

Ashton, Idaho. On June 4, 1939, she was married first to ELDEN LLWELLYN WALD, son of Leslie Ashton and Ireta (Lawson) Wald. She was married again on March 23, 1946, at Eagle, Idaho, to CLIFFORD WILLIAM JEROME, son of Walter Frank and Mary Katherine (McGary) Jerome. They live in Nampa, Idaho.

Elden Llwellyn Wald was born December 21, 1917, at Provo, Utah, and died September 28, 1942, at Yermo, California. He was buried at Idaho Falls, Idaho.

Clifford William Jerome was born April 25, 1917, at Butte, Mont.

One child was born in each of her marriages.

1300. DIANNA WALD, born March 21, 1941, at Idaho Falls, Idaho.

1301. DARYL WILLIAM JEROME, born February 17, 1948, at Nampa, Idaho.

307. DOROTHY ADELLE KNERR, daughter of Laura Ann[43] (*William*[2] *John*[1]) Walker and William Major Knerr, was born June 14, 1922, at Salt Lake City, Utah. On December 23, 1939, at Salt Lake City, Utah, she married GEORGE DANIEL JOHNSON.

One child has been born to them.

1302. JUDITH LYNN JOHNSON, born December 4, 1940, at Salt Lake City, Utah.

308. MARK EUGENE WALKER, son of Hyrum Smith[44] (*Lorin*[3] *John*[1]) and Lucetta Ketura (Clark) Walker, was born October 11, 1870, at Farmington, Utah. He was reared in Farmington and was a member of the first L.D.S. Primary Association group organized there. At the age of 13 years he moved with his family to Rockland, Idaho. He was among the first to grow dry farm wheat in this valley.

In 1913 Mark was one of three named as the county commissioners in the first election of the newly organized Power county and has served in this office for several years.

He served as Superintendent of the Sunday School of the Rockland Ward for a number of years, and also as first counselor in the ward bishopric for 23 years. He served as a High Councilman in the Pocatello Stake for fifteen years. He had much interest in genealogy and temple work. He was elected as a vice-president of the John Walker Family Association in 1948.

He married December 1, 1897, at the L.D.S. Temple, in Salt Lake City, Utah, LAURA WALKER, daughter of Rufus and Phoebe Eunice (Wilbur) Walker. He passed away on August 4 1949, at Rockland, Idaho, and was buried there.

Laura Walker was born February 3, 1877, at Little Cottonwood, Utah. She now lives at Rockland, Idaho.

To them nine children were born, all at Rockland, Idaho.

1303. + ENID ROSALIE WALKER, born August 21, 1898; married Crandall Dunn Thornton.

1304. + ONA VIRGIL WALKER, born June 24, 1900; married Glenna Mary Frodsham.
1305. + ORA ETHELIND WALKER, born October 4, 1901; married Oscar Eldon Smith.
1306. + OLGA EOLA WALKER, born August 23, 1903; married Owen Willis Halling.
1307. META SIBYL WALKER, born April 1, 1905; died June 27, 1921, at Rockland, Idaho, and was buried there.
1308. + CELIA LOIS WALKER, born March 31, 1907; married Alvin Leo Ralphs.
1309. + VIORENE ELEANOR WALKER, born July 9, 1909; married Orrin Dermont Wardle.
1310. + BASIL REGINALD WALKER, born October 15, 1911; married Thelma Danks.
1311. + PANSY EULYLE WALKER, born November 14, 1914; married John Earl Robinson.

310. WILLIAM GUY WALKER, son of Hyrum Smith[44] (*Lorin*[3] *John*[1]) and Lucetta Ketura (Clark) Walker, was born March 18, 1875, at Trenton, Utah. He married April 12, 1898, at the L.D.S. Temple in Salt Lake City, Utah, EDITH WOOD, daughter of Heber Cotton and Eunice C. (Allen) Wood. He died June 30, 1904, at Pocatello, Idaho, and was buried at Rockland, Idaho.

Edith Wood was born November 30, 1879, at Bountiful, Utah. After William Guy Walker's death, she was married second time to Ashel Lester Thorne and had four children by second marriage as follows Ashel, Cleo, Alvin and Joseph. She died March 22, 1933, at Reno, Nevada, and was buried at Rockland, Idaho.

To William and Edith Walker, three children were born, all at Rockland, Idaho.

1312. + GUY LEO WALKER, born February 28, 1899; married Dena M. Sherwood.
1313. + EDITH IONE WALKER, born February 2, 1903; married James H. Woodland.
1314. + CLARISSA LUCETTA WALKER, born May 29, 1904; married LeRoy Henderson.

311. MAY ELIZABETH WALKER, daughter of Hyrum Smith[44] (*Lorin*[3] *John*[1]) and Lucetta Ketura (Clark) Walker, was born August 6, 1877, at Farmington, Utah. On February 15, 1898, at Rockland, Idaho, she was married to JOHN CYRUS HOWARD, son of William Walter and Mary Eliza (Dewey) Howard. She lives in Ogden, Utah.

John Cyrus Howard was born January 18, 1875, at Deweyville, Utah. He died September 4, 1944, at Hawthorne, Nevada, and was buried at Ogden, Utah.

To them nine children were born, all except Burton at Rockland, Idaho.

1315. + ETTA MAY HOWARD, born August 31, 1898; married Lewis Crawford Read.
1316. + FRANK CYRUS HOWARD, born December 15, 1900; married Eva Madeline Read.
1317. + WILLIAM AREE HOWARD, born March 25, 1903; married Ann Winifred Langloise.
1318. + ASAEL ALVIN HOWARD, born July 9, 1905; married 1st Harriet Marie Knoblock and 2nd Opal Leona Walburn.
1319. + VIRGIA HOWARD, born May 4, 1907; married Farrel Leroy Seevers.
1320. + CHESTER W. HOWARD, born October 10, 1909; married Ruth Eleanor Parrish.
1321. OWEN ASAY HOWARD, born January 14, 1912; died April 21, 1913, at Rockland, Idaho; buried there.
1322. + HERMAN RAY HOWARD, born April 7, 1914; married Myra Mabel Waters.
1323. + BURTON REED HOWARD, born April 14, 1919; married 1st, Elda Ann Archibald, and 2nd, Thelma Green.

312. HYRUM SMITH WALKER, son of Hyrum Smith[44] (*Lorin*[3] *John*[1]) and Lucetta Ketura (Clark) Walker, was born August 14, 1881, at West Weber, Utah. On October 29, 1902, at Pocatello, Idaho, he married SARAH EDITH DAVIS, daughter of Nelson F. and Sarah Elizabeth (Thorn) Davis. He passed away on February 12, 1928, at Pocatello, Idaho, and was buried at Rockland, Idaho. His occupation was farming.

The religious faith of this family is of the Church of Jesus Christ of Latter-day Saints. He was active in his church work and served on a home missionary for a short time, in the Sunday School superintendency for over four years. He acted as a Ward teacher for many years and at the time of his death he was President of a Seventies Quorum.

Sarah Edith Davis was born December 10, 1881, at Perry, Utah. She lives at Pocatello, Idaho.

To this marriage four children were born, and one child, Donald, was adopted.

1324. + MELVIN HYRUM WALKER, born July 20, 1903; married Cassie Ann Jensen.
1325. IVEN DAVIS WALKER, born May 6, 1905, at Rockland, Idaho; died April 26, 1920.
1326. + ERMA WALKER, born January 28, 1907; married John Murray Bollwinkel.
1327. + STERLING GUY WALKER, born August 22, 1912; married Dorothy Jensen.
DONALD IRA WALKER, born December 20, 1899, at Brigham City, Utah; died October 22, 1918.

313. LUCETTA IRENE WALKER, daughter of Hyrum Smith[44] (*Lorin*[3] *John*[1]) and Lucetta Ketura (Clark) Walker, was born Febru-

ary 13, 1884, at Rockland, Idaho, where she was reared and educated. She was married September 30, 1908, at the L.D.S. Temple in Salt Lake City, Utah to GEORGE WASHINGTON WOOD. They now live at Modesto, California.

In her church activities in the Church of Jesus Christ of Latter-day Saints, Lucetta has filled offices as follows: President of Twin Falls Ward Relief Society for 4 years and of the Melba Ward Relief Society for 3 years; Teacher in Relief Society and Sunday School; Visiting Teacher, 2 years; Supervisor of Visiting Teachers, 8 years; Work Supervisor, 2 years; Captain of the Hale Camp of the Daughters of Utah Pioneers, 4 years, and First Vice-President of the County Camp of the D.U.P, 4 years. She works at the Mesa Temple.

George Washington Wood, son of Heber C. and Eunice Clarissa (Allen) Wood, was born September 29, 1883, at Rockland, Idaho.

To this marriage seven children were born.

1328. + ORLIN IRENE WOOD, born June 23, 1909; married Harry Willard Terwilleger.
1329. + IMOGENE WOOD, born January 8, 1911; married Varial Call.
1330. + CLARISSA LUCETTA WOOD, born December 29, 1913; married Ray Hambly Nichols.
1331. + HAROLD GEORGE WOOD, born June 14, 1915; married Jean Wilkie.
1332. PEARL WOOD, born and died April 6, 1919, at Soda Springs, Idaho.
1333. LOVINA WOOD, (twin of Pearl), born and died April 6, 1919.
1334. + BYRON RAY WOOD, born June 23, 1923; married Marva Marie Abbott.

314. PEARL LOVINA WALKER, daughter of Hyrum Smith[44] (*Lorin*[3] *John*[1]) and Lucetta Ketura (Clark) Walker, was born August 17, 1886, at Rockland, Idaho. She was married July 5, 1909, to HORACE SILAS HOWARD, son of William Walter and Mary Eliza (Dewey) Howard.

Horace Silas Howard was born October 26, 1884, at Deweyville, Utah.

To them four children were born.

1335. + HAROLD REX HOWARD, born April 1, 1910; married Elsie Blanche Warfield.
1336. HARVEY VANCE HOWARD, born July 31, 1911; married Opal Mae Jenkins.
1337. + DONNA LUCETTA HOWARD, born November 24, 1913; married Harvey D. Mink.
1338. + MABEL REGINIA HOWARD, born November 17, 1916; married Leland R. Hale; died October 2, 1942.

315. LELAND LORIN WALKER, son of Hyrum Smith[44] (*Lorin*[3] *John*[1]) and Lucetta Ketura (Clark) Walker, was born April 28, 1889, at Rockland, Idaho. He married LUCY NEBEKER, daughter of Brigham and Agnes Jane (Perry) Nebeker. He lives at Rockland, Idaho.

Lucy Nebeker was born March 26, 1893, at Willard, Utah, and died March 24, 1930, at Ogden, Utah. She was buried at Rockland, Idaho.

Eight children were born to them.

1339. + WENDELLA WALKER, born December 29, 1917; married John Raymond Christopher.

1340. + LUCETTA WALKER, born May 16, 1919; married John Earl Cummings.

1341. DWAYNE LAVERE WALKER, born October 24, 1920, at Rockland, Idaho.

1342. + WES VERN N. WALKER, born December 16, 1922; married 1st Carma Wilson and 2nd Joyce Hunt.

1343. AUDENE WALKER, born January 29, 1924, at Rockland, Idaho; died September 21, 1941.

1344. TRULAN GUY WALKER, born September 2, 1925, at Rockland, Idaho.

1345. + CHELLYS WALKER, born February 4, 1927; married Robert E. Middleton.

1346. + AGNES JANE WALKER, born December 13, 1928; married Glendon E. Steiner, Jr.

316. WILLIAM PERRY BLANCHARD, son of Jerusha Celeste[46] (*Lorin*[3] *John*[1]) Walker and William Cook Blanchard, was born May 22, 1868, at Farmington, Utah. He married October 21, 1980, MARY EFFIE ROGERS, daughter of Ruel M. and Catherine Hannah (Nelson) Rogers.

Mary Effie Rogers was born November 14, 1872, at Draper, Utah.

To this marriage two sons were born, both at Afton, Wyoming.

1347. WILLIAM PERRY BLANCHARD, born August 1, 1891.

1348. + RUEL MILAN BLANCHARD, born June 17, 1893; married Joy Stringham.

317. MARGARET COOK BLANCHARD, daughter of Jerusha Celeste[46] (*Lorin*[3] *John*[1]) Walker and William Cook Blanchard, was born January 16, 1870, at Farmington, Utah. She was married July 12, 1888, at the L.D.S. Temple in Logan, Utah, to EZRA TILLIE CAMPBELL, son of Grant and Caroline Elizabeth (Hubbard) Campbell. She died September 8, 1912, at Fairview, Wyoming, and was buried there.

Ezra Tillie Campbell was born July 10, 1865, at Bloomington, Idaho. He died June 21, 1926, at Montpelier, Idaho, and was buried at Fairview, Wyoming. After Margaret's death, he married her sister, Lovina Irene Blanchard (318).

To Ezra and Margaret Campbell, six children were born, all at Fairview, Wyoming.

1349. + MARGARET IRETA CAMPBELL, born March 21, 1890; married 1st, Charles Raymond Pead, and 2nd, William Owen Miles.

1350. + EZRA DELOS CAMPBELL, born December 19, 1892; married Beatrice Hood.

1351. + INEZ JERUSHA CAMPBELL, born April 23, 1894; married Charles Clifford Thornton.

1352. + LESLIE FREDRICK CAMPBELL, born November 23, 1895; married Alice Daisy Tolman.

1353. LORIN ELLIS CAMPBELL, born May 2, 1897; died February 22, 1898.

1354. + WILLIAM LEWIS CAMPBELL, born June 18, 1898; married Irene Christensen.

318. LOVINA IRENE BLANCHARD, daughter of Jerusha Celeste[43] (*Lorin*[3] *John*[1]) Walker and William Cook Blanchard, was born January 20, 1872, at Farmington, Utah. On October 12, 1892, at Afton, Wyoming, she was married first to ALFRED BRACKEN LEE, son of Issac and Mary Ann (Bracken) Lee. She married second July 19, 1916, at Afton, Wyoming, EZRA TILLIE CAMPBELL, son of Grant and Caroline Elizabeth (Hubbard) Campbell. They were divorced on October 23, 1923. She married again September 14, 1927, at the L.D.S. Temple in Salt Lake City, Utah, DON CARLOS WALKER (18), son of William Holmes and Mary Jane (Shadden) Walker. She died August 24, 1942, at Farr West, Weber County, Utah, and was buried at Plain City, Utah.

Alfred Bracken Lee was born September 10, 1870, at Tooele, Utah. He died September 21, 1916, at Etna, Wyoming.

Ezra Tillie Campbell was born July 10, 1865, at Bloomington, Idaho. He died June 21, 1926, at Montpelier, Idaho, and was buried at Fairview, Wyoming. He married Lovina's sister, Margaret Irene Blanchard (317) prior to his marriage to Lovina.

Don Carlos Walker (18) was born May 21, 1858, at Provo, Utah. He died April 10, 1930, at Lewisville, Idaho, and was buried at Lewisville, Idaho.

By her first marriage nine children were born.

1355. + MARY CELESTE LEE, born July 13, 1894; married Fountain F. King; died July 12, 1947.

1356. JOSIE LOVINA LEE, born June 8, 1897, at Clarks Falls, Montana; died September 3, 1897.

1357. ALFRED PERRY LEE, born May 22, 1898, at Clarks Falls, Montana; died January 7, 1899.

1358. + EDNA IRENE LEE, born November 9, 1899; married John Edmund Thompson; died January 13, 1926.

1359. ALICE BELL LEE, born January 13, 1902, at Clarks Falls, Montana; married Lee C. Taylor; died April 26, 1948.

1360. WILLIAM ISSAC LEE, born February 25, 1904, at Clarks Falls, Montana; married Alberta Wintle; died November 15, 1929.

1361. + NELLDA ANNA LEE, born July 18, 1906, at Imbler, Oregon; married Gilbert Delmore Taylor.

1362. + DON BRACKEN LEE, born May 26, 1910, at Afton, Wyoming; married Evelyn B. Stock.

1363. JESSE BLANCHARD LEE, born June 1, 1914, at Etna, Wyoming; died a week later.

319. BERTHA ISABELLE BLANCHARD, daughter of Jerusha Celeste[46] (*Lorin*[3] *John*[1]) Walker and William Cook Blanchard, was born January 24, 1874, at Clarkston, Utah. On October 21, 1890, at Montpelier, Idaho, she was married to WILLIAM HENRY KENNINGTON, son of William Henry and Annie Rebecca (Seward) Kennington.

William Henry Kennington was born July 30, 1869, at Tooele, Utah.

To this union six children were born.

1364. + WILLIAM HUGH KENNINGTON, born August 23, 1891; married Luella Nield.

1365. BERTHA REBECCA KENNINGTON, born July 31, 1893, at Afton, Wyoming; married 1st, Edu M. Christensen and 2nd, Charles Johns.

1366. JESSIE CELESTA KENNINGTON, born November 7, 1901, at Afton, Wyoming; died March 19, 1902.

1367. + ERMA LOVINA KENNINGTON, born January 29, 1903; married William Millward Frome.

1368. + ELBERT HENRY KENNINGTON, born January 16, 1905; married Ruby Sessions.

1369. + EDNA WINIFRED KENNINGTON, born January 5, 1912; married Marvin Ellsworth Wallis.

321. HELEN JERUSHA BLANCHARD, daughter of Jerusha Celesta[46] (*Lorin*[3] *John*[1]) Walker and William Cook Blanchard, was born October 18, 1878, at Farmington, Utah. On December 1, 1896, at Red Lodge, Montana, she was married to REUBEN MARION MCBRIDE, son of James and Ruth Ann (Miller) McBride.

Helen was president of the Imbler Ward Primary for 12 years, then as president of Relief Society for several years, and also worked in the Y. W. M. I. A. In 1929 they moved to Hyrum, Utah, and Helen was set apart as First Counselor in Relief Society in Hyrum First Ward for three years. She was also president of Daughters of Utah Pioneers. At the time of her death she was Theology teacher in Imbler Ward Relief Society. She died April 28, 1947, at LaGrande, Oregon, and was buried at Hyrum, Utah.

Reuben Marion McBride was born May 12, 1864, at Hyrum, Utah. He died February 25, 1934, at Hyrum, Utah, and was buried there.

Two children were born in this marriage, both at Golden, Mont.

1370. + RUTH CELESTA McBRIDE, born October 25, 1899; married Wilford Westenskow.

1371. + LUCY HELEN McBRIDE, born September 18, 1902; married Irvin Anderson Westenskow.

322. HYRUM FRANK BLANCHARD, son of Jerusha Celeste[46] (*Lorin*[3] *John*[1]) Walker and William Cook Blanchard, was born September 5, 1880, at Center, Idaho. He married first September 28, 1905, at Imbler, Oregon, HELEN HENRIE, daughter of William and

Hannah (Westenskow) Henrie. Hyrum married again. He died September 21, 1942, at Hagerman, Idaho, and was buried there.

Helen Henrie was born November 16, 1888, at Ferron, Utah. She was married again to Charles LaFayette Squire in 1931, and has one child named Lynn Dwayne Squire.

To Hyrum and Helen, four children were born, all at Imbler, Ore.

1372. + DELBERT BLANCHARD, born July 9, 1906; married Delia Lorene De Laney.

1373. + HELEN LUCILE BLANCHARD, born November 25, 1909; married Delmer Beryl Robertson.

1374. + GLENDON FRANK BLANCHARD, born February 23, 1914; married 1st Dorothy Rita Derosier and 2nd Nancy Beryl Brown.

1375. + DONNA ORAL BLANCHARD, born October 5, 1917; married Carl Melvin Wicklander.

323. DON CARLOS BLANCHARD, son of Jerusha Celeste[46] (*Lorin*[3] *John*[1]) Walker and William Cook Blanchard, was born November 3, 1882, at Montpelier, Idaho. From there he moved with his parents to Afton, Wyoming, where he and his older brothers and sisters attended school. During his boyhood, his family moved to Red Lodge, Montana, and to a cattle ranch 15 miles or more east of the town. He always loved horses and took most of the care of them. He did several odd jobs as riding range, freighting between Bridger, Montana and Big Horn Basin using ten heads of horses and mostly three wagons.

On September 7, 1902, at Bridger, Montana, Don married GENEVERIE JANE BLANCHARD and they first lived on a farm at Joliet, Montana. When their daughter was five weeks old, they left by wagon for La Grande, Oregon, where he engaged in farming, lumber hauling and did every way to make a living for his growing family. In 1919 they moved to Twin Falls, Idaho, where he engaged in making the first oil road in that country. Then his family moved in 1922 to Nevada where he became a ranch foreman and did some highway work. He and his three sons took part in making 600 miles of road in Nevada and 90 miles in Utah. In 1938 Don left the highway work, farmed and took up some mining claims which he developed and sold. He bought a farm but his health was so bad that he came to live in Salmon, Idaho, where he once again engaged in mining and saw mill work. He had two sons and four grandsons in armed forces during World War II. Don died of a heart attack near his home in Salmon, Idaho, July 29, 1946, and was buried there.

Geneverie Jane Blanchard, daughter of Hiram Potter and Amanda M. (Herrington) Blanchard was born June 14, 1878, at Weeping Water, Nebraska.

To them twelve children were born.

1376. + IRIS CELESTE BLANCHARD, born June 24, 1903; married Peter Everett Lish.

1377. + WILLIAM ALFRED BLANCHARD, born April 26, 1905; married Mabel Smith.

1378. + EVELYN MELVINA BLANCHARD, born April 3, 1907; married Henry Charles Lish.

1379. + REUBEN DON BLANCHARD, born December 15, 1908; married Thelma Irene Hansen.

1380. + RALPH EUGENE BLANCHARD, born June 9, 1911; married 1st Vanetta I. Johnson; and 2nd Elsie Goff.

1381. + IRVIN PERRY BLANCHARD, born February 20, 1913; married Frances Lenore Waller.

1382. ELLA LOVINA BLANCHARD, born January 5, 1915; at Landing, Idaho, and died February 5, 1915.

1383. + DONNA ALICE BLANCHARD, born March 7, 1916; married Melvin Anderson.

1384. JOSEPH ELLIS BLANCHARD, born October 14, 1917, at Rockland, Idaho; died January 4, 1918.

1385. + JOSEPHINE ELVA BLANCHARD, born April 1, 1919; married William A. Lee.

1386. LAFAY BLANCHARD, born October 10, 1920, at Hansen, Idaho; died October 27, 1920.

1387. + THAD EVERETT BLANCHARD, born March 3, 1922; married Rosie Louise Mori.

324. GILBERT LEROY BLANCHARD, son of Jerusha Celeste[46] (*Lorin*[3] *John*[1]) Walker and William Cook Blanchard, was born April 30, 1887, at Montpelier, Idaho. He married first December 3, 1908, at La Grande, Oregon, CALLIE BUNNELL, daughter of Samuel and Matilda (Stevens) Bunnell. He married again October 31, 1940, at McMinnville, Oregon, ELSIE RUBY OLIPHANT, daughter of Melvin E. and Sarah Alice (Cushing) Oliphant. He lives at Dayton, Oregon. He has been with a building construction company and has farmed at La Grande and Dayton.

Callie Bunnell was born May 24, 1886, at Wallowa, Oregon.

Elsie Ruby Oliphant was born November 25, 1883, at Kiester, Minnesota. She was married previously to Cecil Clement Phillips.

By Gilbert's first marriage seven children were born.

1388. + EVERETT LEROY BLANCHARD, born August 22, 1909; married Alice Wilma Wirfs.

1389. FRANK EARNEY BLANCHARD, born February 28, 1911, at Heglar, Idaho; died December 11, 1911.

1390. + MELVIN GLENN BLANCHARD, born January 24, 1913; married Laura Rose Compton.

1391. + LEON WILLIAM BLANCHARD, born May 5, 1914; married Buell Lavern Martin.

1392. + FAY BLANCHARD, born February 12, 1916; married Loren Raymond Shoemaker.

1393. EVA BLANCHARD, born October 9, 1917; married 1st, Clarence Raymond Harvey and 2nd, Claude Franklin Widenhouse.

1394. + EATHEL BLANCHARD, born May 2, 1924; married Robert Gladson.

325. JESSE L. BLANCHARD, son of Jerusha Celeste[46] (*Lorin*[3] *John*[1]) Walker and William Cook Blanchard, was born July 23, 1889, at Montpelier, Idaho. On March 27, 1910, at Imbler, Oregon, he married LENORA HENRIE, daughter of William and Hannah (Westenskow) Henrie. He died December 20, 1934, at Freewater, Oregon, and was buried at Milton, Oregon.

Lenora Henrie was born February 3, 1892, at Ferron, Utah.

To Jesse and Lenora four sons were born.

1395. + LOREN BLANCHARD, born March 3, 1911; married Evelyn Hansen.
1396. + JESSE ELMO BLANCHARD, born July 15, 1913; married Dorothy Elizabeth Blackler.
1397. + DAVID EDWARD BLANCHARD, born July 20, 1915; married Margaret Elizabeth Beal.
1398. + DONALD IVAN BLANCHARD, born April 21, 1926; married Shirley Beidler.

326. CLARENCE EUGENE BLANCHARD, son of Jerusha Celeste[46] (*Lorin*[3] *John*[1]) Walker and William Cook Blanchard, was born December 21, 1892, at Afton, Wyoming. On October 9, 1927, he married first time KATHERINE SMITH, daughter of Albert and Susie (Miller) Smith. He married again MARY JANE FULLER on October 15, 1934. He lives at Milwaukie, Oregon.

Katherine Smith was born May 12, 1906, at Yoder, Kansas.

No children have been born in either of his marriages.

327. GEORGE LORIN YOUNG, son of Edwina Maria[47] (*Lorin*[3] *John*[1]) Walker and George Henry Young, was born September 24, 1872, at Farmington, Utah. On October 3, 1900, at Albion, Idaho, he married PEARL ZELA FIRKINS, daughter of Joseph and Ann (Webb) Firkins. He died January 2, 1947, and was buried at Annis, Idaho.

Pearl Zela Firkins was born October 2, 1881, at Millville, Utah.

Eight children were born to them.

1399, ETHEL ROSETTA YOUNG, born January 10, 1903, at Landing, Idaho; died the same day.
1400. EVA ANN YOUNG, born September 23, 1904, at Landing, Idaho.
1401. GWYNIE C. YOUNG, born August 29, 1906, at Landing, Idaho.
1402. SEYMOUR DE LAFAYETTE YOUNG, born September 2, 1908, at Heglar, Idaho.
1403. GEORGE EDWIN YOUNG, born May 19, 1910, at Heglar, Idaho.
1404. CONSTANT MARIA YOUNG, born July 4, 1912, at Landing, Idaho; married Mr. Fisher.
1405. JOSEPH HENRY YOUNG, born October 26, 1914, at Bellevue, Idaho.
1406. + NELLIE YOUNG, born May 20, 1917; married Floyd Casper.

328. CALVIN NATHANIEL YOUNG, son of Edwina Maria[47] (*Lorin*[3] *John*[1]) Walker and George Henry Young, was born January 23, 1875, at Farmington, Utah. He married November 10, 1900, MARIA POWELL, daughter of Richard and Lillian (Mahoney) Powell. He died August 16, at Hailey, Idaho.

Maria Powell was born October 10, 1883, at Upton, Utah.

In this marriage four children were born, all at Albion, Idaho.

1407. CARL YOUNG, born July 5, 1901; died next day.
1408. GEORGE RICHARD LORAN YOUNG, born May 14, 1902.
1409. LILLIAN EDWINA YOUNG, born June 8, 1904.
1410. PHINEAS B. YOUNG, born February 25, 1906.

329. HYRUM SMITH YOUNG, son of Edwina Maria[47] (*Lorin*[3] *John*[1]) Walker and George Henry Young, was born March 1, 1877, at Randolph, Utah. On August 8, 1901, at Pocatello, Idaho, he married LUCY MUIR, daughter of Aaron and Emeline (Day) Muir. He died December 17, 1945, at Salt Lake City, Utah, and was buried at Bountiful, Utah.

LUCY MUIR was born August 30, 1883, at Chesterfield, Idaho. She lives in Salt Lake City, Utah.

To them eight children were born.

1411. + ELDON MILTON YOUNG, born October 25, 1903; married Florence Lenea Larson.
1412. + CLEEMAN DAY YOUNG, born September 8, 1905; married Johanna De Wall.
1413. + JESSIE EMMA YOUNG, born August 20, 1908; married Thayne Bonaparte Jensen.
1414. + STEWART LEGRANDE YOUNG, born March 22, 1912; married 1st, Wanda Emmeline Butterfield, 2nd, Phyllis Caroline Beidel and 3rd, Virginia Wachtrle.
1415. + RUBY A. YOUNG, born June 7, 1914; married Chauncey Adrian Hansen.
1416. PEARL M. YOUNG, born August 10, 1916; married 1st, William Farrell Hall, and 2nd, Orrin Kenneth Larson.
1417. NORMA YOUNG, born August 6, 1921; married 1st, Max Grover, and 2nd, Gene M. Dunne.
1418. + GLEN A. YOUNG, born June 30, 1924; married Joy Louise Galewick.

332. DAVID LANGDON YOUNG, son of Edwina Maria[47] (*Lorin*[3] *John*[1]) Walker and George Henry Young, was born October 18, 1883, at Rockland, Idaho. On April 3, 1905, at Pocatello, Idaho, he married PRISCILLA HARTLEY, daughter of Charles Richard and Sariah (Cooper) Hartley.

Priscilla Hartley was born September 11, 1883, at Bountiful, Utah.

Two children were born to them.

1419. MILDRED ALDINE YOUNG, born June 30th, 1910, at Rockland, Idaho; married Lee Hardy.
1420. ELEANOR MAY YOUNG, born May 30, 1914, at Heglar, Idaho.

333. ROBERT BRUCE YOUNG, son of Edwina Maria[47] (*Lorin*[3] *John*[1]) Walker and George Henry Young, was born December 18, 1885, at Price, Utah. On October 24, 1911, at Albion, Idaho, he mar-

ried CLARA BELLE PALMER, daughter of Martin D. and Emma (Taylor) Palmer.

Clara Belle Palmer was born March 31, 1893, at Hastings, Nebraska.

Six children were born in this marriage.

1421. LAWRENCE BRUCE YOUNG, born September 4, 1912, at Heglar, Idaho; died September 5, 1929.

1422. MARTIN DEWITTE YOUNG, born November 2, 1914, at Heglar, Idaho; married Alexis Mark Hurst.

1423. + HAZEL CLARA YOUNG, born April 25, 1919; married Laurel G. Barber.

1423a. WILLIAM WALLACE YOUNG, born August 23, 1921, at Heglar, Idaho; married LaVona Dickeson.

1424. + ROBERT CLAYTON YOUNG, born November 18, 1923; married Nella Greer.

1425. + CORA MARION YOUNG, born October 9, 1925; married Bud Robbins Mizer.

337. CALVIN WILLARD RICHARDS, son of Emma Irene[48] (*Lorin*[3] *John*[1]) Walker and Calvin Willard Richards, was born April 28, 1874, at Farmington, Utah. He attended Utah State Agricultural College, prior to receiving a Bachelor of Arts degree from the University of Utah. Before attending the University of Pennsylvania, where he received his degree in dentistry, Dr. Richards was principal of the public school in Orangeville for several years and taught school in Fielding. After receiving his degree in dentistry, he practiced in Garland and Bountiful and had been a resident Salt Lake City dentist for 35 years.

He was an active member of the Church of Jesus Christ of Latter-day Saints and had fulfilled a mission in California. He died August 31, 1948, at Salt Lake City, Utah, and was buried there.

He married January 6, 1904, at Salt Lake City, Utah, FANNIE LUELLA SNOW, daughter of Samuel Perry and Harriet (Moffit) Snow.

Fannie Luella Snow was born June 24, 1881, at Manti, Utah.

To this marriage eight children were born.

1426. + HAZEL RICHARDS, born October 2, 1904; married John Barney Chase.

1427. CARLTON RICHARDS, born February 22, 1907, at Orangeville, Utah; married Dorothy Leggitt.

1428. GEORGIA RICHARDS, born February 22, 1909; at Garland, Utah; married Byron Rees.

1429. CALVIN RICH RICHARDS, born February 28, 1911, at Orangeville, Utah; married Ilene Draper Richards.

1430. IRENE RICHARDS, born July 5, 1913, at Bountiful, Utah; married Leonard Strong.

1431. JOSEPH HYRUM RICHARDS, born August 12, 1918, at Salt Lake City, Utah; died the same day.

1432. MAX LE GRAND RICHARDS, born August 15, 1920, at Salt Lake City, Utah; married Barbara Ross Hirschi.

1433. GERALDINE RICHARDS, born February 1, 1924, at Salt Lake City, Utah.

338. EFFIE IRENE RICHARDS, daughter of Emma Irene[48] (*Lorin*[3] *John*[1]) Walker and Calvin Willard Richards, was born February 13, 1876, at Farmington, Utah. On February 5, 1896, at the L.D.S. Temple in Logan, Utah, she was married to JOSEPH HARRIMAN WELLING, son of Job and Marietta (Holmes) Welling. She lives at Brigham City, Utah.

Joseph Harriman Welling was born June 21, 1870, at Farmington, Utah. He died October 13, 1925, at Brigham City, Utah, and was buried at Riverside, Utah.

To this union nine children were born.

1434. + HAROLD JOSEPH WELLING, born February 16, 1897; married Rosabell Rogers; died July 15, 1935.

1435. + TRACY RICHARDS WELLING, born October 25, 1898; married Clarissa Lillywhite.

1436. + KARL G. WELLING, born January 30, 1901; married Effie Udy.

1437. RUBY WELLING, born January 8, 1904, at Riverside, Utah; died January 7, 1905.

1438. + LAWRENCE DARREL WELLING, born May 27, 1906; married Annie Bowring.

1439. + MABLE WELLING, born May 7, 1909; married Willis Howard Hayward.

1440. + AFTON WELLING, born June 10, 1914; married Searl William Beecher.

1441. + PAUL FOSS WELLING, born July 17, 1916; married Anna Magdeline Carlson.

1442. + DALE RICH WELLING, born August 22, 1921; married Gladys Fae Bradshaw.

339. SARAH BRACKETT RICHARDS, daughter of Emma Irene[48] (*Lorin*[3] *John*[1]) Walker and Calvin Willard Richards, was born March 10, 1878, at Farmington, Utah. On December 26, 1900, at the Salt Lake Temple, she was married to MILTON HOLMES WELLING, son of Job and Emma L. (Holmes) Welling. She died March 14, 1905, at Fielding, Utah, and was buried there.

Milton Holmes Welling was born January 25, 1876, at Farmington, Utah. He died March 28, 1947, at Salt Lake City, Utah, and was buried at Fielding, Utah. His other wife was Sylvia Ward.

To Milton and Sarah Welling two daughters were born, both at Fielding, Utah.

1443. + EMMA IRENE WELLING, born January 21, 1902; married John Wesley Horsley.

1444. + VIRGINIA WELLING, born May 29, 1904; married George Dollinger Preston.

340. RHODA HARRIET RICHARDS, daughter of Emma Irene[48] (*Lorin*[3] *John*[1]) Walker and Calvin Willard Richards, was born No-

vember 6, 1879, at Farmington, Utah. On February 26, 1902, at Logan, Utah, she was married to WILLIAM HERBERT STAYNER, son of Herbert and Ruby Antionette (Stevenson) Stayner.

William Herbert Stayner was born September 11, 1881, at Farmington, Utah.

To them two children have been born.

1445. + LAVON STAYNER, born June 19, 1903; married Roy L. Thompson.
1446. + HERMAN EARL STAYNER, born August 28, 1913; married Emma Rae Smith.

342. EZRA CARTER RICHARDS, son of Emma Irene[48] (*Lorin*[3] *John*[1]) Walker and Calvin Willard Richards, was born October 9, 1884, at Farmington, Utah. He married on September 19, 1907, BLANCHE LAUB, daughter of William B. and Mary (Robinson) Laub. He died July 6, 1940, at Fielding, Utah, and was buried there.

Blanche Laub was born July 23, 1884, at St. George, Utah.

To this marriage six children were born, all at Fielding, Utah.

1447. + HYRUM SMITH RICHARDS, born August 7, 1908; married Blanche Wood.
1448. + EZRA MURRAY RICHARDS, born November 13, 1909; married Lila Grace Watkins.
1449. + SPENCER LAUB RICHARDS, born April 15, 1912; married E. Marieda Hiteman.
1450. RICHARD RICHARDS, born December 11, 1916.
1451. GALEN W. RICHARDS, born August 18, 1919.
1452. STEVEN DEE RICHARDS, born August 25, 1922.

343. BERT LORIN RICHARDS, son of Emma Irene[48] (*Lorin*[3] *John*[1]) Walker and Calvin Willard Richards, was born November 4, 1886, at Farmington, Utah. He attended the Brigham Young University, the University of Utah and the Utah State Agricultural College and obtained a degree of Bachelor of Science. He also went to the University of Chicago. In 1916 he obtained his Master's degree at the Utah State Agricultural College, and in 1920 he was awarded his doctor's degree at the University of Wisconsin. He spent the year of 1936-37 at Cornell University.

In 1918 he worked as a collaborator with the U. S. Department of Agriculture for 2 years and in 1920 he became an associate professor of Botany and Plant Physiology at Utah State Agricultural College. In 1924 he was appointed as Professor and Head of that department in which he now holds to present time. Since 1939 he has been serving as U.S. Department of Agriculture Collaborator, and since 1925 he is a consultant Plant Pathologist on smelter smoke injury for American Smelting and Refining Co. In 1945 he was appointed as Dean of Graduate School at U. S. A. C. and fulfilled this position for five years. During summers of 1935 and 1936 he worked as Consultant Plant Pathologist on smelter smoke problem in Trail Case—U. S. vs. Canada.

Dr. Richards was a president and division chairman of the Utah Academy of Science, Arts and Letters, and also has received an award from that organization for his outstanding work. He has served as a president of the Western division of the American Phytopathological Society in 1946, and as an associate editor of Phytopathology for three years. Bert is a member and fellow of the American Association for the Advancement of Science, and member Sigma Xi (University of Wisconsin Chapter), Phi Kappa Phi, and Utah State Agriculture College Chapter of Sigma Xi, of which he was President during the year of 1947-48. He has served as President of Alumni Association of U. S. A. C. 1927-29. His contribution of scientific papers to technical and some publications reached a total of 55.

Bert has been appointed twice as President of the Logan City Board of Education and Chairman of that organization, and served in these capacities for fourteen years. He helped organize Logan Boy Scout Council, acted as Scout Master in 1914-16, and Scout Commission 1916-20, and was President of the Logan Youth Council.

As part of his church activity he was Superintendent of Mutual Improvement Association at the old Fourth Ward for two years, Superintendent of Seventh Ward Sunday School for four years, and was a Sunday School teacher.

On October 5, 1910, at the L. D. S. Temple in Salt Lake City, Utah, Bert married ELLA CHAMBERLAIN, daughter of Thomas and Elinor A. (Hoyt) Chamberlain. Ella was born February 11, 1891, at Orderville, Utah. Ella died July 19, 1952 at Logan, Utah.

Four children were born to them.

1453. + BERT LORIN RICHARDS, born July 8, 1911; married Genevieve Cooley.

1454. + LOUISE RICHARDS, born June 20, 1915; married Lyman Maurice Partridge.

1455. + RALPH CHAMBERLAIN RICHARDS, born July 6, 1921; married Elaine Siddoway.

1456. DAVID WAYNE RICHARDS, born April 4, 1926, at Logan, Utah; married Margaret Claire Sanford.

344. RUBY LOVINA RICHARDS, daughter of Emma Irene[48] (*Lorin*[3] *John*[1]) Walker and Calvin Willard Richards, was born September 6, 1888, at Farmington, Utah. On February 6, 1907, at Logan, Utah, she was married to LEO EZRA FARNSWORTH, son of Cyrus W. and Mary E. (Tidwell) Farnsworth. They live at Fielding, Utah.

Ruby is an active church member and has held some positions in auxiliary organizations. She is a housewife.

Leo Ezra Farnsworth was born January 22, 1885, at Tuba, Arizona.

To Leo and Ruby Farnsworth seven children were born.

1457. + THERON L. FARNSWORTH, born November 2, 1907; married Angeline Jane Deschamps.

1458. + CLEO FARNSWORTH, born July 28, 1909; married Ross C. Wood.
1459. + IRENE FARNSWORTH, born February 26, 1911; married Horace V. Peck.
1460. + CARMEN FARNSWORTH, born December 20, 1914; married Archie Lloyd Richardson.
1461. + FAY FARNSWORTH, born April 12, 1917; married 1st. Paul Stanton Jones, and 2nd, Clifford H. McMurdie.
1462. + MAXINE FARNSWORTH, born May 15, 1920; married Darrell Gardner.
1463. + DORIS FARNSWORTH, born July 10, 1922; married 1st, Jack Clifford Marcotti and 2nd, Allen C. Christensen.

345. HORACE LEROY RICHARDS, son of Emma Irene[48] (*Lorin*[3] *John*[1]) Walker and Calvin Willard Richards, was born November 1, 1891, at Farmington, Utah. On February 9, 1916, at the temple in Salt Lake City, Utah, he married GENEVE WOOD, daughter of Jonathan David and Kathleen Blanche (Bird) Wood. He died May 10, 1951, a mile and a half south of Plymouth, Utah, and was buried at Brigham City, Utah.

He had farmed in Fielding and while there he was active in the Bear River Stake as a high councilman for four years and a Sunday School teacher and a Mutual Improvement Association teacher. He served as bishop of Fielding Ward for seven years. He moved in 1923, back to Farmington and in 1946 to Brigham City.

He filled a mission to England from 1922 to 1923, and another to the Hawaiian Islands in 1949 for the Church. He was a member of the North Box Elder Stake High Council at the time of his death.

He was a member of the Utah State Legislature for two years, on the executive council of the Ogden Gateway Council, Boy Scouts of America, on the Utah Board of Agriculture for two years, and the vice-president of the Utah State Farm Bureau.

Geneve Wood was born September 23, 1894, at Farmington, Utah.

Six children were born to Horace and Geneve Richards.

1464. + THEODORE HORACE RICHARDS, born January 19, 1917; married Dorothy Lavon Calderwood.
1465. + REX E. RICHARDS, born August 13, 1918; married Annette Nicholas.
1466. + BLANCHE RICHARDS, born July 19, 1920; married Charles William Warnick.
1467. + JOYCE RICHARDS, born January 4, 1925; married Benjamin Grant Checketts.
1468. MAREE RICHARDS, born August 13, 1933, at Garland, Utah.
1469. PAMELE RICHARDS, born November 24, 1937, at Tremonton, Utah.

346. LORIN LYMAN WALKER, son of William Arthur[49] (*Lorin*[2] *John*[1]) and Phoebe Ann (Wight) Walker, was born October 22, 1883,

at Brigham City, Utah. While still quite young he moved with his parents to Rockland, Idaho, and was among the first settlers there. In about 1905 his father removed with his family to Inkom, Idaho, and was one of the early pioneers of that community. Lorin engaged in farming and sheep-raising.

On December 21, 1910, at the L. D. S. Temple in Logan, Utah, he married VERA MAY HENDRICKS, daughter Milo Andrus and Mary Adrienne (Harris) Hendricks. He died following an operation on December 29, 1933, at Pocatello, Idaho, and was buried at Inkom, Idaho.

He was an active member of the Church of Jesus Christ of Latter-day Saints and at various time, he held responsible positions in Sunday School, Y. M. M. I. A. and the Genealogical Committee.

Vera May Hendricks was born February 2, 1893, at Oxford, Idaho. She was married second time to Samuel Francis Morris, Sr. Later her third marriage was to A. J. Damron. She lives in Mesa, Arizona.

To Lorin and Vera ten children were born.

1470. + ARVILLA LUCILLE WALKER, born September 7, 1911; married 1st, Martin Weins and 2nd, Willis Richard Lewis.
1471. + LOWELL LYMAN WALKER, born April 24, 1913; married Florence Ruby Merrill; died October 13, 1951.
1472. + ADRIENNE WALKER, born March 18, 1915; married Garr Worth.
1473. + LELAND HENDRICKS WALKER, born September 22, 1916; married 1st, Althea Scott and 2nd, Eula Johnson.
1474. + HORACE WIGHT WALKER, born February 27, 1918; married Phyllis May McIntier.
1475. + PHOEBE MAY WALKER, born September 2, 1919; married Sedley Seymour Jenkins.
1476. + LOIS VIRGINIA WALKER, born March 24, 1922; married Samuel Francis Morris, Jr.
1477. + NORMA JEAN WALKER, born June 24, 1924; married Kenneth Levie Broadhead.
1478. + VERLA JUNE WALKER, born March 25th, 1927; married Wayne Louis Ellis.
1479. THADDEUS WALKER, born September 25, 1929, at Pocatello, Idaho; died October 3, 1929.

348. HARRIET WALKER, daughter of William Arthur[49] (*Lorin*[3] *John*[1]) and Phoebe Ann (Wight) Walker, was born August 9, 1886, at Rockland, Idaho. On June 19, 1907, at Inkom, Idaho, she was married to PHILEMAN H. WATLINGTON, son of Leonidas Lawson and Jane Harriet (Christman) Watlington. She died May 8, 1936, at Pocatello, Idaho.

Phileman H. Watlington was born October 4, 1879, at Raideville, North Carolina. He died March 18, 1936, at Pocatello, Idaho.

To this marriage four children were born, all at Pocatello, Idaho.

1480. + ALVIN LEON WATLINGTON, born April 6, 1908; married Hazel Maria Reddish.
1481. MILDRED WATLINGTON, born November 22, 1910; died January 8, 1917.
1482. AUDREY WATLINGTON, born March 5, 1914.
1483. DARLENE WATLINGTON, born March 20, 1923.

349. THADDEUS WALKER, son of William Arthur[49] (*Lorin*[3] *John*[1]) and Phoebe Ann (Wight) Walker, was born January 9, 1889, at Rockland, Idaho. He died in the missionary field. With his parents, he moved to Inkom, Idaho, in 1904. In 1908 he was called on a mission to the Southern States, being ordained a Seventy and set apart for his mission on April 28, 1908. He labored for twenty-three months in the Florida Conference and was considered as an ernest, diligent and successful missionary. He won confidence and good-will from Saints and strangers. After being transferred to Georgia Conference, he was stricken with typhoid fever, though the immediate cause of his death was hemorrhage of the bowels. He was taken to the hospital in Atlanta, Georgia, where he died April 15, 1910. His body was brought to Inkom, Idaho, where he was buried. He was twenty-one years old when he died and had been in the mission about two years. He was unmarried.

351. LUCY LOVINA WALKER, daughter of William Arthur[49] (*Lorin*[3] *John*[1]) and Phoebe Ann (Wight) Walker, was born July 28, 1895, at Rockland, Idaho. On January 7, 1914, at the L. D. S. Temple in Salt Lake City, Utah she was married to THOMAS THORPE, son of Joseph and Mary (Mason) Thorpe, Sr. They live near Malad, Idaho.

Thomas Thorpe was born September 24, 1888, at Samaria, Idaho.

To this marriage ten children were born, all at Pleasant View, Idaho.

1484. + PHOEBE ANN THORPE, born October 15, 1914; married George Max King.
1485. + BERNICE THORPE, born July 13, 1916; married Enoch Nolan Armstrong.
1486. + CLYDE THORPE, born June 17, 1918; married Edna Jones.
1487. + EUGENE W. THORPE, born March 16, 1920; married Helen Hanson.
1488. + THOMAS CALVIN THORPE, born December 2, 1921; married Vonda Alice Jensen.
1489. + VERDA JOYCE THORPE, born February 2, 1924; married Lavern Wesley Colton.
1490. + GLADYS THORPE, born December 25, 1925; married William Lusk Evans.
1491. + LAVINA THORPE, born October 11, 1927; married Cleon H. Spencer.
1492. + IONE THORPE, born November 7, 1930; married Lorin Eldon Price.
1493. THADDEUS THORPE, born July 24, 1933.

354a. AMANDA LOVINA SMITH, daughter of Sarah Helen[50] (*Lorin*[3] *John*[1]) Walker and Jesse Lucius Smith, was born July 8,

1878, at Farmington, Utah. On December 28, 1898, at Cardston, Alberta, Canada, she was married the first time to CHARLES FRANKLIN BIRD, son of Henry N. and Christine (Hansen) Bird. She was married again January 8, 1948, at Las Vegas, Nevada, to JOHN FRANKLIN COOK, son of John and Sarah (Quayle) Cook. John and Amanda (Smith) Cook live in Salt Lake City, Utah.

Charles Franklin Bird was born December 22, 1871, at Murray, Utah. He died October 9, 1941, at Salt Lake City, Utah, and was buried there.

John Franklin Cook was born March 2, 1873, at Cedar Fort, Utah.

By her first marriage two children were born.

1494. + LUCILE BIRD, born September 1, 1908; married Arial De Vere Jacobsen.

1495. + FLOYD FRANKLIN BIRD, born August 9, 1910; married Anabella Sovereen.

355. RITA IRENE SMITH, daughter of Sarah Helen[50] (*Lorin*[3] *John*[1]) Walker and Jesse Lucius Smith, was born April 3, 1881, at Farmington, Utah. On December 19, 1900, at the L. D. S. Temple in Salt Lake City, Utah, she was married to JOHN JAMES GIBB, son of John Lye and Sarah (Silcox) Gibb. They live at Magrath, Alberta, Canada.

John James Gibb was born November 29, 1875, at Lehi, Utah.

To them eight children have been born.

1496. FERN GIBB, born October 20, 1904, at Magrath, Alberta; died the same day.

1497. THELMA S. GIBB, born May 23, 1906, at Magrath, Alberta; married Ross Ronald May.

1498. DALE S. GIBB, born June 29, 1909, at Island City, Oregon; married Wanda Coleman.

1499. JOHN DEAN GIBB, born October 22, 1911, at Magrath, Alberta; married Gladys Peterson.

1500. MAX GIBB, born May 3, 1914, at Magrath, Alberta.

1501. MYRL GIBB, born October 29, 1916, at Magrath, Alberta; married 1st, Clare Carpentier, and 2nd, Richard F. Blaxall.

1502. GARTH GIBB, born May 31, 1921, at Magrath, Alberta.

1503. LOIS DOT GIBB, born March 27, 1922, at Magrath, Alberta; married John Burns Larson.

356. JESSE LOREN SMITH, son of Sarah Helen[50] (*Lorin*[3] *John*[1]) Walker and Jesse Lucius Smith, was born May 29, 1883, at Farmington, Utah. On January 17, 1908, at Salt Lake City, Utah, he married OLIVE BUTLER, daughter of John Low and Nancy Francette (Smith) Butler. They live in Los Angeles, California.

Olive Butler was born January 26, 1885, at Richfield, Utah.

To them nine children were born.

1504. + LOREN BUTLER SMITH, born November 1, 1908; married Ethel Marie Miller.
1505. + HORACE BUTLER SMITH, born December 26, 1910; married Afton Jane Cole.
1506. + NORMAN BUTLER SMITH, born October 17, 1912; married Grace Marie Carter.
1507. GORDON BUTLER SMITH, born May 31, 1914; married Mary Monique Sells.
1508. + FRANCES SMITH, born July 5, 1916; married Howard Parley Christensen.
1509. HELEN SMITH, born January 19, 1920; married Robert Herald Baker.
1510. + ELDON JESSE SMITH, born July 10, 1922; married Marjorie Loraine Lovelle.
1511. + WILBERT KAY SMITH, born June 13, 1927; married Dorothy Pearl McCall.
1512. STANLEY WALKER SMITH, born July 19, 1930, at Rupert, Idaho.

357. THOMAS DEWEY SMITH, son of Sarah Helen[50] (*Lorin*[2] *John*[1]) Walker and Jesse Lucius Smith, was born October 6, 1885, at Wilford, Idaho. He married April 5, 1905, at Salt Lake City, Utah, MARY ATHALIAH GIBB, daughter of John Lye and Sarah (Silcox) Gibb. They live at Hill Spring, Alberta, Canada.

Mary Athaliah Gibb was born July 29, 1886, at Lehi, Utah.

To this marriage nine children were born.

1513. + NORMA G. SMITH, born February 17, 1906; married Andrew B. Woolf.
1514. SARAH G. SMITH, born January 20, 1909, at Imbler, Oregon; died May 27, 1930, at Cardston, Alberta, and was buried there.
1515. + BERTHA G. SMITH, born October 23, 1911; married Lloyd Gregson.
1516. THORALD DEWEY SMITH, born May 17, 1913, at Cardston, Alberta; died October 2, 1936, at Lethbridge, Alberta, and was buried at Cardston.
1517. JOHN G. SMITH, born November 29, 1916, at Hill Spring, Alberta; married Iris Wood.
1518. MARY HELEN SMITH, born September 29, 1920, at Cardston, Alberta; died October 10, 1931, at Cardston, Alberta, and was buried there.
1519. JESSE LYNN SMITH, born April 19, 1923, at Cardston, Alberta.
1520. LAVINA SMITH, born June 28, 1926, at Cardston, Alberta; died two days later.
1521. DON CARLOS SMITH, born December 15, 1932, at Cardston, Alberta; died April 1, 1934, at Hill Spring, Alberta; buried at Cardston.

358. IDA JERUSHA SMITH, daughter of Sarah Helen[50] (*Lorin*[3] *John*[1]) Walker and Jesse Lucius Smith, was born October 5, 1887, at Wilford, Idaho. On April 20, 1904, at Magrath, Canada, she was married to NYMPHAS JAY GREENE, son of Alva Alphonso and Elizabeth Lucresha (Buckwalter) Greene. She lives in Salt Lake City, Utah.

Nymphas Jay Greene was born December 4, 1881, at American Fork, Utah. He died August 12, 1935, at American Fork, Utah, and was buried there.

To them nine children were born.

1522. + EULA SMITH GREENE, born April 8, 1905; married Orzie David Steed.

1523. ADELINE SMITH GREENE, born February 1, 1906, at Magrath, Alberta; died February 11, 1906.

1524. HAROLD SMITH GREENE, born January 1, 1908, at Imbler, Oregon; died September 27, 1911.

1525. + PHYLLIS SMITH GREENE, born February 11, 1910; married Orson D. Spencer.

1526. + JAY LYLE GREENE, born January 11, 1912; married Verl Phillips Rolfson.

1527. IDA ELIZABETH GREENE, born September 15, 1914, at Magrath, Alberta; married Dale Lamer Jensen.

1528. + JESSE DARREL GREENE, born November 19, 1917; married Marybeth Stetson Davidge.

1529. + JAMES MERRIL GREENE (twin of Jesse), born November 19, 1917, at Magrath, Alberta; married Margret Bensen.

1530. EUGENE ALVA GREENE, born April 30, 1921, at Magrath, Alberta; died June 28, 1921.

359. JENNIE ESTELLA SMITH, daughter of Sarah Helen[50] (*Lorin*[3] *John*[1]) Walker and Jesse Lucius Smith, was born September 16, 1889, at Wilford, Idaho. On January, 1908, at Salt Lake City, Utah, she was married to JOSEPH SMITH DUDLEY, son of Joseph Smith and Isadora (Snow) Dudley.

Joseph Smith Dudley was born September 24, 1885, at Brigham City, Utah.

To this union five children were born.

1531. + JOSEPH SMITH DUDLEY, born December 2, 1908; married Gertrude Louise Roberson.

1532. GRANT D. DUDLEY, born August 22, 1910, at Magrath, Alberta; married 1st, Gwendolyn Burnham and 2nd, Alma .....

1533. FERN S. DUDLEY, born May 24, 1914, at Hill Spring, Alberta; married Rudy Miller.

1534. + JESSE L. DUDLEY, born September 17, 1916; married Eva Mary Lee.

1535. + RITA IRENE DUDLEY, born December 24, 1918; married Gordon Albert Rasmussen.

360. ALICE JEANETTE SMITH, daughter of Sarah Helen[50] (*Lorin*[3] *John*[1]) Walker and Jesse Lucius Smith, was born September 13, 1891, at Wilford, Idaho. On June 30, 1917, at Mt. Emmons, Utah, she was married to EVERETT DEWITTE BURLINGAME, son of Everett Douglas and Zelpha (Barrett) Burlingame. She lives at Boise, Idaho.

Everett DeWitte Burlingame was born December 6, 1888, at

Salt Lake City, Utah. He died November 15, 1939, at Seattle, Washington, and was buried there.

To this union one son was born.

1536. + DEWITT CLINTON BURLINGAME, born February 12, 1928; married Virginia Mae Wardle.

362. HYRUM WALKER SMITH, son of Sarah Helen[50] (*Lorin*[3] *John*[1]) Walker and Jesse Lucius Smith, was born August 20, 1896, at Cardston, Alberta, Canada. He married August 22, 1918, at Mt. Emmons, Utah, EMILLY MUSETTA WALL, daughter of Joseph P. and Emily L. (Workman) Wall. They live at Mt. Emmons, Utah.

Emily Musetta Wall was born December 6, 1897.

To them two children were born, both at Mt. Emmons, Utah.

1537. ALICE MAUD SMITH, born August 16, 1923; died January 28, 1924.

1538. CARL NILE SMITH, born April 24, 1928.

363. MYRLE WALKER SMITH, daughter of Sarah Helen[50] (*Lorin*[3] *John*[1]) Walker and Jesse Lucius Smith, was born November 24, 1898, at Cardston, Alberta, Canada. On August 23, 1917, at Salt Lake City, Utah, she was married to GEORGE ARTHUR GOODRICH, son of George Albert and Rhoda (Slade) Goodrich. She died July 24, 1949.

George Arthur Goodrich was born January 7, 1893, at Vernal, Utah.

Seven children were born to them.

1539. ARTHUR S. GOODRICH, born March 17, 1919, at Mt. Emmons, Utah.

1540. BRYCE GOODRICH, born January 30, 1922, at Bluebell, Utah.

1541. + ENED GOODRICH, born October 8, 1925; married Sylvanus Johnson.

1542. GAY GOODRICH, born December 11, 1927, at Roosevelt, Utah.

1543. REECE GOODRICH, born September 12, 1930, at Bluebell, Utah.

1544. RAY GOODRICH, born May 25, 1933, at Midview, Utah.

1545. LYLE GOODRICH, born January 24, 1935, at Midview, Utah.

364. LEONA WALKER SMITH, daughter of Sarah Helen[50] (*Lorin*[3] *John*[1]) Walker and Jesse Lucius Smith, was born June 19, 1901, at Magrath, Alberta, Canada. On March 25, 1927, at Provo, Utah, she was married to D. CLARENCE BORUP, son of David J. and Minnie (Jensen) Borup. They live in Salt Lake City, Utah.

D. Clarence Borup was born January 28, 1908, at Manard, Idaho.

They are parents of three children, all born at Boise, Idaho.

1546a. DE ANN BORUP, born May 10, 1930.

1546b. KAY DON BORUP, born February 28, 1940.

1546c. SANDRA LYNNE BORUP, born January 27, 1947.

365. LEGRANDE WALKER SMITH, son of Sarah Helen[50] (*Lorin*[2] *John*[1]) Walker and Jesse Lucius Smith, was born October 11, 1907, at Imbler, Oregon. On December 29, 1940, at Salt Lake City, Utah, he married ELSIE LOUISE SANIGER, daughter of John H. and Martha Mary Ann (Sylvester) Saniger.

Ellen Louise Saniger was born June 26, 1916, at Salt Lake City, Utah.

367. SARAH IRENE WALKER, daughter of John Lorin[52] (*Lorin*[3] *John*[1]) and Martha Elizabeth (Wilkes) Walker, was born October 12, 1895, at Afton, Wyoming. On September 16, 1913, at Paris, Idaho, she was married first to CHARLES DEFROST ROBINSON, son of William and Amindie (Hadden) Robinson. She was married again April 16, 1920, at Price, Utah, to JOSEPH PETER FRANDSEN, son of Peter and Otine (Ottersen) Frandsen. They live at Hiawatha, Utah.

Charles Defrost Robinson was born April 29, 1889, in Utah. He died December 2, 1916, at Price, Utah, and was buried there.

Joseph Peter Frandsen was born March 2, 1889, at Mt. Pleasant, Utah.

Two sons were born by Sarah's first marriage, and three daughters by her second marriage.

1547a. CHARLES DEE ROBINSON, born June 7, 1914, at Afton, Wyoming; died July 16, 1938; buried at Price, Utah.

1547b.+ DAREL ROBINSON, born July 31, 1916; married Etta James.

1548. + HELLEN FRANDSEN, born April 27, 1921; married Edward Luther Reese.

1549. + DOROTHY EVELYN FRANDSEN, born March 30, 1923; married Chester Raymond Reese.

1550. MABLE LUCILE FRANDSEN, born February 3, 1925, at Hiawatha, Utah. She won the title as the Queen of the Gold and Green Ball at Hiawatha Ward in March, 1949.

368. JOHN LORIN WALKER, son of John Lorin[52] (*Lorin*[3] *John*[1]) and Martha Elizabeth (Wilkes) Walker, was born November 16, 1897, at Rockland, Idaho. He married May 19, 1920, at Price, Utah, AMY THOMPSON, daughter of James Lafayette and Julia Ann (Weaver) Thompson. They live near Brigham City, Utah.

Amy Thompson was born March 19, 1901, at Chestnut, Louisiana.

To this marriage six children have been born.

1551. JAMES ELDON WALKER, born July 1, 1922, at Jerome, Idaho; died June 28, 1935.

1552. + CLEO MAY WALKER, born June 14, 1924; married Lynden Joseph Cook.

1553. WILMA LOUISE WALKER, born April 13, 1931, at Meridian, Idaho.

1554. THELMA JEAN WALKER, born March 25, 1934, at Boise, Idaho; died January 17, 1935.

1555. WILLIAM LORIN WALKER, born February 21, 1936, at Boise, Idaho.

1556. DAVE EUGENE WALKER, born September 17, 1940, at Boise, Idaho.

369. FRANK LEROY WALKER, son of John Lorin[52] (*Lorin*[3] *John*[1]) and Martha Elizabeth (Wilkes) Walker, was born April 1, 1900, at Afton, Wyoming, where he spent his boyhood days and received his education. At age of seventeen, he began working in a cheese factory and worked there in 1918 and 1919. Because of his mother's ill health, the family moved to Jerome, Idaho. In 1921, he obtained a position as a night man at the Jerome Co-operative Creamery.

On November 9, 1922, Frank met ZYLPHA IDELLA STRATTON, who after a short courtship became his wife on June 20, 1923, at Jerome, Idaho.

In the Spring of 1924 Frank was promoted to head butter maker. Ten years later he became plant superintendent of the same Jerome Co-operative Creamery, and still holds this position.

The faith of the family is in the Church of Jesus Christ of Latter-day Saints. Frank has occupied most of the positions in the Church and has been a counselor in the Jerome Ward Sunday School Superintendency for a year, a secretary of the 205th Quorum of Seventy and first counselor in the Y. M. M. I. A. for two years. In 1939 he was set apart as Stake Superintendent of the Y. M. M. I. A. and in 1940 as the president of the High Priest Quorum of the Blaine Stake in which he served for four months, after which he was called to act as first counselor in the Jerome Ward bishopric, of which he still is acting to date.

Zylpha Idella Stratton, daughter of Norman Edgar and Katy May (Elliker) Stratton, was born March 20, 1906, at Twin Falls, Idaho.

To this union four children were born, all at Jerome, Idaho.

1557. + DORA LILLIAN WALKER, born April 3, 1924; married William Kenneth Davis.

1558. + ROBERT EUGENE WALKER, born May 19, 1926; married LaRue Johnson.

1559. + GEORGE LEROY WALKER, born August 28, 1929; married Joy Campbell.

1560. + MARIAN RUTH WALKER, born July 10, 1932; married Henry Alex Reid.

370. WILLIAM FREDERICK WALKER, son of John Lorin[52] (*Lorin*[3] *John*[1]) and Martha Elizabeth (Wilkes) Walker, was born July 20, 1902, at Afton, Wyoming. He married September 12, 1922, at Jerome, Idaho, MARGARET TOMPSON LIND, daughter of Robert J. and Christina (McLeish) Lind. They live at Boise, Idaho.

Margaret Tompson Lind was born May 13, 1905, at Chicago, Illinois.

To this marriage three children were born, all at Jerome, Idaho.

1561. FRANCIS MARGARET WALKER, born September 13, 1922; married Leland F. Harter.

1562. BERTHA LOUISE WALKER, born September 17, 192 ; married Joseph M. Jeffers.

1563. WALLACE ALLEN WALKER, born May 26, 1927.

371. LILLIE LAVON WALKER, daughter of John Lorin[52] (*Lorin*[3] *John*[1]) and Martha Elizabeth (Wilkes) Walker, was born June 9, 1905, at Afton, Wyoming. She was married February 22, 1923, at Jerome, Idaho, to RALPH AUSTIN MCCOY, son of Auston Walter and Lavina Nancy (Tripplett) McCoy. They live at Boise, Idaho.

Ralph Austin McCoy was born May 5, 1902, at Southwick, Idaho.

To them five children have been born.

1564. + CARL LEROY McCOY, born November 12, 1925; married Hester Laurine Mull.

1565. ORRIN E. McCOY, born May 26, 1928, at Meridian, Idaho.

1566. DARREL DEAN McCOY, born April 26, 1936, at Boise, Idaho.

1567. WAYNE EDWARD McCOY, born January 31, 1939, at Boise, Idaho.

1568. DOROTHY JUNE McCOY, born June 9, 1943, at Boise, Idaho.

372. DONAL ELGIN WALKER, son of John Lorin[52] (*Lorin*[3] *John*[1]) and Martha Elizabeth (Wilkes) Walker, was born February 9, 1908, at Afton, Wyoming. He married July 8, 1932, at Vale, Oregon, CAROL ELIZABETH WHITE, daughter of Ray Marton and Zeta Elizabeth (Maxwell) White.

Carol Elizabeth White was born May 28, 1913, at Fliff, Colorado.

To this marriage three children were born, all at Boise, Idaho.

1569. DONAL DEAN WALKER, born July 10, 1933; died May 8, 1939.

1570. DUANE RAY WALKER, born August 3, 1937.

1571. BRUCE GENE WALKER, born June 23, 1941.

373. HYRUM DANIEL WALKER, son of John Lorin[52] (*Lorin*[3] *John*[1]) and Martha Elizabeth (Wilkes) Walker, was born March 28, 1910, at Afton, Wyoming. On June 30, 1928, at Boise, Idaho, he married IRMA KATHLEEN HARDY, daughter of Joseph James and Dora Emily Louise (Phillips) Hardy. They live near Boise, Idaho.

Irma Kathleen Hardy was born June 30, 1911, at Boise, Idaho.

They are parents of two sons, both born at Boise, Idaho.

1572. LORIN JAMES WALKER, born April 19, 1930.

1573. RICHARD LEE WALKER, born December 15, 1932.

374. PEARL EVAGENE WALKER, daughter of John Lorin[52] (*Lorin*[3] *John*[1]) and Martha Elizabeth (Wilkes) Walker, was born August 7,

1912, at Afton, Wyoming. She was married November 16, 1933, at the L. D. S. Temple, Salt Lake City, Utah, to LLOYD GRANT OLDHAM, son of Lloyd Price and Lydia Bradshaw (Obray) Oldham. They live in Blackfoot, Idaho.

Lloyd Grant Oldham was born August 26, 1910, at Paradise, Utah.

They are parents of four children.

1574. NORMAND GRANT OLDHAM, born December 9, 1934, at Jerome, Idaho.
1575. LARENE OLDHAM, born October 30, 1936, at Jerome, Idaho.
1576. LLOYD PAUL OLDHAM, born June 17, 1938, at Jerome, Idaho.
1577. MILO DEE OLDHAM, born October 31, 1947, at Blackfoot, Idaho.

375. RAYMOND WALKER, son of John Lorin[52] (*Lorin*[3] *John*[1]) and Martha Elizabeth (Wilkes) Walker, was born November 24, 1916, at Afton, Wyoming. On June 8, 1940, at Jerome, Idaho, he married ELVILAH JENSEN, daughter of David Oscar and Anna Martina (Hansen) Jensen. They live in Pocatello, Idaho.

Elvilah Jensen was born October 31, 1912, at Preston, Idaho.

To them two children were born, both at Pocatello, Idaho.

1578. JERALD DEE WALKER, born September 27, 1942.
1579. LOIS WALKER, born November 17, 1945.

377. ROSE NELLIE WALKER, daughter of Joseph Frederick[53] (*Lorin*[3] *John*[1]) and Jesse Louise (Mayfield) Walker, was born November 18, 1892, at Rockland, Idaho. On November 20, 1912, at Salt Lake City, Utah, she was married to ROBERT PHILIP LAIRD, son of William and Elizabeth (Thomas) Laird. She lives at Eureka, Utah.

Robert Philip Laird was born October 4, 1888, at Goshen, Utah. He died in about 1950.

To Robert and Rose Laird, six children were born.

1580. + PHILIP CALVIN LAIRD, born September 24, 1913; married Clara Christiansen.
1581. + JESSIE ELIZABETH LAIRD, born May 30, 1916; married 1st, Edwin Darwin French and 2nd, Robert Houston Barnes; died March 30, 1946.
1582. + JOHN HAMILTON LAIRD, born June 30, 1917; married Leona Broderick.
1583. + ROBERT WILLIAM LAIRD, born May 7, 1924; married Myrna Carter.
1584. + FREDERICK HAROLD LAIRD, born November 26, 1925; married Doris Mable Hansen.
1585. RICHARD BYAN LAIRD, born January 2, 1928, at Eureka, Utah.

381. ISADORA WALKER, daughter of Joseph Frederick[53] (*Lorin*[3] *John*[1]) and Roselee Elvira (Allen) Walker, was born May 28, 1903, at Rockland, Idaho. She was married first May 28, 1923, at Rockland, Idaho, to LOUIS ALLAN WAKEMAN, son of Charles N. and Mar-

guerite Ellen (Allan) Wakeman. She was married again June 2, 1936, at Canyon, Montana, to JAMES ARTHUR VAUGHAN, son of Frank Everett and Ester Ethel (Best) Vaughan.

Louis Allen Wakeman was born October 14, 1900, at Butte, Montana.

James Arthur Vaughan was born September 26, 1903, at Wesco, Missouri.

One son was born in her first marriage.

1586. JOSEPH ALLAN WAKEMAN, born May 25, 1924, at Helena, Montana.
WILLIAM EDWARD VAUGHAN (adopted), born June 2, 1944, at Salina, California.

382. LESLIE WALKER, son of Joseph Frederick[53] (*Lorin*[3] *John*[1]) and Roselee Elvira (Allen) Walker, was born November 17, 1904, at Rockland, Idaho. On May 19, 1928, at Helena, Montana, he married ETHEL OLIVE WALLACE, daughter of William and Alice (Barns) Wallace. They live at Helena, Montana.

Ethel Olive Wallace was born March 18, 1904, at Helena, Montana.

383. EVA FAY WALKER, daughter of Joseph Frederick[53] (*Lorin*[3] *John*[1]) and Roselee Elvira (Allen) Walker, was born June 17, 1909, at Rockland, Idaho. At Rockland, Idaho, she was married to DAVE JONES. She died October 24, 1938, at American Falls, Idaho, and was buried there.

All of their six children were born at American Falls, Idaho.

1587. JAMES FRANK JONES, born July 18, 1924.
1588. NORA FLORENCE JONES, born February 3, 1926.
1589. ROSALIE LUTRICIA JONES, born March 13, 1928.
1590. EDWIN FREDERICK JONES, born April 6, 1929.
1591. JOSEPH AMAUS JONES, born September 6, 1930.
1592. EDNA MYRTLE JONES, born June 10, 1936.

384. ELLA WALKER, daughter of Joseph Frederick[53] (*Lorin*[3] *John*[1]) and Roselee Elvira (Allen) Walker, was born November 4, 1913, at Rockland, Idaho. On June 3, 1929, at American Falls, Idaho, she was married to HERMAN LEWIS KOHLMEYER, son of Henry and Emma (Bahn) Kohlmeyer.

They first lived in Helena, Montana, where they were employed at Fort Harrison hospital for several years and then they came to Nevada. Herman worked for a construction company and she was a timekeeper for six years. Subsequently her husband, being a foreman of Utah Construction Co., and family traveled around in several states during the course of employment for some times. They now live at Elko, Nevada, and Herman is working for the U. S. Government.

Herman and Ella belong to Elko Odd Fellows Knights of Phythia Rebecca, and Phythian Sisters Lodges, respectively. Two of their adopted children sing in the junior choir over the radio station KELK every Saturday evening and Sunday Morning.

Herman Lewis Kohlmeyer was born April 12, 1906 in Oklahoma.

Two children have been born to them.

1593. EMMA ELVINA KOHLMEYER, born July 17, 1931, at American Falls, Idaho; died the same day.

1594. ELLA JOSEPHINE KOHLMEYER, born August 23, 1932, at Ely, Nevada; died July 24, 1933.

385. ALTA WALKER, daughter of Joseph Frederick[53] (*Lorin*[3] *John*[1]) and Roselee Elvira (Allen) Walker, was born November 4, 1913, at Rockland, Idaho. She attended public schools and married quite young on October 10, 1930, at American Falls, Idaho, to DONNA LLOYD SICKLE, son of William and Laura (Lloyd) Van Sickle. On November 23, 1938, at Vail, Oregon, she was married again to RAY BUCHOLZ, son of William and Clara (.....) Bucholz. Her second husband was with a construction company and the family moved to different places many times for eleven years. They now live in Elko, Nevada.

Alta holds an office in the Phythian Sister Lodge. Her three daughters are quite active in the church and one of them has a lovely voice and often sings in the church and in the choir over the radio. Alta goes to Relief Society quite often.

Donna Lloyd Van Sickle was born December 13, 1900, in Idaho.

Ray Bucholz was born May 23, 1900, at Asotin, Washington.

Two children were born by Alta's first marriage, both at American Falls, Idaho, and one child by her second marriage.

1595. DONNA LOU VAN SICKLE, born March 8, 1933.

1596. NELLIE BETH VAN SICKLE, born November 5, 1935.

1597. CLARA RAIE BUCHOLZ, born June 17, 1938, at Boise, Idaho.

386. WANDA MAY WALKER, daughter of Joseph Frederick[53] (*Lorin*[3] *John*[1]) and Roselee Elvira (Allen) Walker, was born May 2, 1916, at Rockland, Idaho. On June 1, 1931, at Rockland, Idaho, she was married first to LESTER VAN SICKLE, son of William M. and Laura (Lloyd) Van Sickle. She was married again December 8, 1940, at Reno, Nevada, to VICTOR EUGENE STRICKER, son of Charles F. and Cora (.....) Stricker. She was married third July 31, 1945, at Elko, Nevada, to TROY ELMER COMBS, son of William and Evelyn (Baston) Combs.

Lester Van Sickle was born March 17, 1903, at Ashton, Idaho.

Victor Eugene Stricker was born July 13, 1916, at Montrose, Missouri.

Troy Elmer Combs was born October 4, 1916, at Bois D'Arc, Mo.

By her first marriage three girls were born, all at American Falls, Idaho.

1598. ALTA ANN VAN SICKLE, born November 26, 1932.
1599. LOLA MARIE VAN SICKLE, born November 6, 1935.
1600. JAY VAN SICKLE, born October 9, 1937.

By Wanda's second marriage, five children were born.

1601. MALCOLM EUGENE STRICKER, born February 22, 1940, at Aberdeen, Idaho.
1602. CORA MAE STRICKER, born May 4, 1941, at Reno, Nevada.
1603. ELLA LOUISE STRICKER, born July 13, 1942, at Reno, Nevada.
1604. RAMONA ILIENE STRICKER, born June 20, 1943, at Butler, Missouri.
1605. FREDRICK PAUL STRICKER, born January 1, 1944, at Elko, Nevada.

One son was born in Wanda's third marriage.

1606. WILLIAM CHARLES COMBS, born December 20, 1946, at Elko, Nevada.

387. CLIFFORD ALLEN WALKER, son of Joseph Frederick[53] (*Lorin*[3] *John*[1]) and Roselee Elvira (Allen) Walker, was born February 20, 1918, at Rockland, Idaho. On June 4, 1938, at Gardnerville, Nevada, he married MARGARET MARY MCDONALD, daughter of Dr. William and Mary Ann (Thaler) McDonald. They live in Reno, Nevada.

Margaret Mary McDonald was born June 9, 1921, at Sturgis, South Dakota.

They are parents of three children, all born at Reno, Nevada.

1607. JOYCE ANN WALKER, born December 21, 1940.
1608. JOSEPH WILLIAM WALKER, born February 9, 1943.
1609. DIANE MARY WALKER, born June 9, 1944.

389. ROSA LEE WALKER, daughter of Joseph Frederick[53] (*Lorin*[3] *John*[1]) and Roselee Elvira (Allen) Walker, was born September 4, 1922, at American Falls, Idaho. On April 10, 1942, at Brigham City, Utah, she was married first to VERO LEON HUNSAKER, son of Leon Peter and Mary Katherine (Wintle) Hunsaker. On March 26, 1948, she was married again to HENRY BUSH, son of Richard and Faye (Kapp) Bush, both immigrants from the Netherlands (Holland), and also converted members of the Church of Jesus Christ of Latter-day Saints.

Vero Leon Hunsaker was born August 8, 1921, at Honeyville, Utah.

Three children were born by Rose's first marriage and one daughter by her second.

1610. LESLIE VERO HUNSAKER, born April 22, 1943, at Brigham City, Utah.

1611. MERLE LEON HUNSAKER, born November 27, 1944, at Brigham City, Utah.

1612a. VERLE WALKER HUNSAKER (twin of Merle), born November 27, 1944; died the same day.

1612b. LYNDA SUSANNE BUSH, born October 25, 1949.

390. EFFIE LOVINA WALKER, daughter of Don Carlos[54] (*Lorin*[3] *John*[1]) and Martha Elizabeth (Lasley) Walker, was born November 15, 1895, at Rockland, Idaho. On March 27, 1914, at Malad, Idaho, she was married first to CHRISTIAN ROBERT PELLA, son of Jacob A. and Christina (Poulsen) Pella. She was married again March 24, 1950, at Logan, Utah, to GROVER BARNES JONES, son of William Henry and Janet (Barnes) Jones.

Christian Robert Pella was born September 20, 1895, at Brigham City, Utah. He died April 1, 1929, at Brigham City, Utah, and was buried there.

Grover Barnes Jones was born October 2, 1893, at Wellsville, Utah.

By Effie's first marriage three children were born, all at Brigham City, Utah.

1613. + LOVINA ADELE PELLA, born March 28, 1915; married 1st, George Thomas Stovall, 2nd, Vinal Millett and 3rd, Clarence Ames Wright.

1614. + BERNICE MARIE PELLA, born November 27, 1916; married Robert LeRoy Shelby.

1615. + ROBERT CHRISTIAN PELLA, born June 30, 1921; married Barbara Leona Hatch.

391. HEBER LORIN WALKER, son of Don Carlos[54] (*Lorin*[3] *John*[1]) and Martha Elizabeth (Lasley) Walker, was born July 24, 1897, at Rockland, Idaho. He married February 14, 1917, at Logan, Utah, ETHEL WHEATLEY, daughter of Thomas and Mary Ellen (Gibbs) Wheatley. They live near Brigham City, Utah.

Ethel Wheatley was born November 30, 1898, at Honeyville, Utah.

To this marriage eight children were born.

1616. + NOLA MAE WALKER, born September 10, 1917; married Marcus Lee Hunsaker.

1617. ELLEN WALKER, born January 23, 1919, at Brigham City, Utah; married Stuart James Burnett.

1618. RAY HEBER WALKER, born August 9, 1920, at Brigham City, Utah; married June Wilson.

1619. WILLIAM WALKER, born March 17, 1924, at Brigham City, Utah; died March 18, 1924.

1620. + ETHEL FERN WALKER, born July 22, 1926; married Lloyd Ivan Holmes.

1621. + DON CARLOS WALKER, born May 1, 1928; married Leanna Rosetta Talbot.

1622. THOMAS WHEATLEY WALKER, born April 12, 1932, at Honeyville, Utah.
1623. LE WAYNE WALKER, born July 22, 1935, at Brigham City, Utah.

393. JESSE CARLOS WALKER, son of Don Carlos[54] (*Lorin*[3] *John*[1]) and Martha Elizabeth (Lasley) Walker, was born January 21, 1901, at Rockland, Idaho. On October 27, 1923, at Richmond, California, he married NECA ANN TOFFOLI, daughter of Louis and Marie (Antonioli) Toffoli. They live at Richmond, California.

Neca Ann Toffoli was born February 16, 1905, at Venice, Italy.

They are parents of one son.

1624. JACK LOUIS WALKER, born August 4, 1924, at Richmond, California; married December 17, 1950, Mildred Dorothea Griffin, born January 7, 1925, at San Mateo, California.

394. ALGA LEONE WALKER, daughter of Don Carlos[54] (*Lorin*[3] *John*[1]) and Martha Elizabeth (Lasley) Walker, was born August 17, 1902, at Rockland, Idaho. On October 12, 1921, at the L. D. S. Temple, Logan, Utah, she was married to WILLIAM MITTON, son of James Edwin and Margett (Garrett) Mitton. They live in Wellsville, Utah.

William Mitton was born December 25, 1897, at Wellsville, Utah.

Six children were born to William and Alga Mitton.

1625. + ODEAN MITTON, born June 21, 1922; married Raymond Petersen.
1626. + DEE W. MITTON, born March 7, 1924; married Evadeane Hill.
1627. + DON EDWIN MITTON, born September 23, 1927; married Shirley Marie Brown.
1628. + JAY H. MITTON, born July 7, 1929; married Collene Hancey.
1629. WILLIAM KAY MITTON, born February 20, 1933, at Wellsville, Utah.
1630. DEL ROY MITTON, born February 12, 1936, at Wellsville, Utah.

395. LEGA IRENE WALKER, daughter of Don Carlos[54] (*Lorin*[3] *John*[1]) and Martha Elizabeth (Lasley) Walker, was born August 5, 1904, at Rockland, Idaho. She was married June 14, 1922, at L. D. S. Temple, Logan, Utah, to ELLIS CROWTHER, son of Carlos and Emma (Holland) Crowther. They live in Brigham City, Utah.

Ellis Crowther was born July 2, 1898, at Perry, Utah.

To them three children were born, all at Brigham City, Utah.

1631. + BETTY IRENE CROWTHER, born June 26, 1923; married Thomas Hamilton.
1632. BABY CROWTHER, born May, 1929; died the same day.
1633. YVONNA CROWTHER, born April 13, 1934.

397. ORILLA IRENE WALKER, daughter of Charles Henry[55] (*Lorin*[3] *John*[1]) and Harriet Louisa (Allen) Walker, was born December 27, 1896, at Rockland, Idaho. On December 17, 1916, at Walla Walla, Washington, she was married to W. T. HARRIS from whom she was

divorced in 1940. She was married again May 26, 1942, at Washtuona, Washington, to ROSS P. MAY.

Ross P. May was born in 1898 at Wauneta, Nebraska.

Four children were born by her first marriage.

1634. CHARLES WILLIAM HARRIS.
1635. ILA VIRNUS HARRIS.
1636. HARRY WESLEY HARRIS.
1637. LLOYD RAY HARRIS.

400. JANE LILLIAN FULLER, daughter of Elijah Knapp[57] (*Catherine*[4] *John*[1]) and Sarah Elizabeth (Glover) Fuller, was born June 18, 1870, at Farmington, Utah. On April 18, 1891, at Logan, Utah, she was married first to GEORGE HENRY GILBERT, son of George and Henrietta (Noble) Gilbert. She was married again April 9, 1930, at the L. D. S. Temple in Salt Lake City, Utah, to HEBER C. GREEN, son of Issac and Elizabeth (Walker) Green. She died October 26, 1947, at Wellsville, Utah, and was buried at Brigham City, Utah.

George Henry Gilbert was born October 11, 1868, at Brigham City, Utah. He died September 26, 1904, in Wyoming, and was buried at Brigham City, Utah.

Heber C. Green was born January 31, 1862, at Kaysville, Utah.

By her first marriage three children were born, all at Brigham City, Utah.

1638. GEORGE STEWART GILBERT, born May 10, 1892; married Elizabeth Catton; died September 7, 1950, at San Francisco, Calif.
1639. STELLA LILLIAN GILBERT, born June 12, 1894; married Keith R. Smith; died October 14, 1935.
1640. LOVILE GILBERT, born May 11, 1897; died July 5, 1897.

402. SARAH ROSETTA FULLER, daughter of Elijah Knapp[57] (*Catherine*[4] *John*[1]) and Sarah Elizabeth (Glover) Fuller, was born June 30, 1873, at Granite, Utah. She was married April 15, 1891, at the L. D. S. Temple in Logan, Utah, to HAROLD AUGUST CHRISTENSEN, son of Hannibault Leopald and Emma Dredick (Schmidt) Christensen. September 28, 1948, at Kaysville, Utah, and was buried at Brigham City, Utah.

Harold August Christensen was born March 1, 1871, at Copenhagen, Denmark. He died April 29, 1935, at Boise, Idaho, and was buried at Brigham City, Utah.

To them three children were born, all at Brigham City, Utah.

1641. + HAROLD AUGUST CHRISTENSEN, born February 28, 1892; married Sarah Beven.
1642. FRED FULLER CHRISTENSEN, born July 1, 1893; died August 3, 1893.
1643. + IRVING FULLER CHRISTENSEN, born July 12, 1896; married Zina Mable Williams.

403. CATHERINE ELIZABETH FULLER, daughter of Elijah Knapp[57] (*Catherine*[4] *John*[1]) and Sarah Elizabeth (Glover) Fuller, was born March 5, 1875, at West Weber, Utah. When she was eleven years old, her father died leaving her mother with six children including a four-month old baby boy. Their livery stable was rented out as a mean of making living. She helped tend babies. On December 12, 1894, she was married at the L. D. S. Temple in Logan, Utah, to LESLIE LAMPARD WATKINS. They first made their home in Brigham City and moved to Millville, Cache county, where Leslie worked in a cheese factory. In 1900 they moved to Logan where Leslie worked in a creamery making butter, and where they lived until 1911 when they moved again to a dry farm, west of Downey, Idaho. After four years of living there, they removed to Logan and Leslie was employed at the Borden's milk factory. In 1917 Leslie became manager of the Farmers Creamery at Tremonton, Utah, which was their home until after the death of her husband. Catherine with the help of her sons built an apartment house. She moved to Logan to do some temple work and sold her property in Tremonton. She now lives in Logan.

As to her church activities, she was an active member of the Relief Society, and was a Visiting Teacher. She was sustained as Second Counselor for one and one-half years and First Counselor for six years in the Relief Society presidency at Tremonton. In 1925 she was set apart and served as President of the Tremonton Ward Relief Society for 7 years. Since removing to Logan, she has been active as Relief Society teacher in Fifth Ward and now in the Fourth Ward. Catherine is a member of the Daughters of the Utah Pioneers and has served as a Captain.

Leslie Lampard Watkins, son of William Lampard and Leah J. (Johnson) Watkins, was born May 7, 1873, at Brigham City, Utah. He died October 16, 1934, at Soda Springs, Idaho, and was buried at Tremonton, Utah. He served in the bishopric of Woodland and Tremonton Wards.

Nine children were born in this marriage.

1644. + LEO LESLIE WATKINS, born September 21, 1895; married Evelyn Edna Wakley.

1645. DE VERE F. WATKINS, born August 20, 1897, at Brigham City, Utah. He enlisted in the first World War and died October 29, 1918, in France while in the service of the Country. Two years later his body was brought to America and interred at Tremonton, Utah.

1646. + DE VERN F. WATKINS (twin of DeVere), born August 20, 1897; married Anna Miller.

1647. + EARL F. WATKINS, born March 25, 1901; married Lara Curtis.

1648. + ELIJAH K. WATKINS, born October 24, 1902; married 1st, Luella Harris, and 2nd, Thelma Harris.

1649. + SARAH MAE WATKINS, born May 5, 1906; married Leonard Stephen Castleton.

1650. + PERCY F. WATKINS, born September 20, 1910; married Faye Waldron.

1651. + PEARL WATKINS (twin of Percy), born September 20, 1910; married Phillip Erle Pack.

1652. + IDA WATKINS, born August 18, 1912; married August Ray Valentine; died December 14, 1941.

405. MARION FULLER, daughter of Elijah Knapp[57] (*Catherine*[4] *John*[1]) and Sarah Elizabeth (Glover) Fuller, was born February 23, 1879, at Alma City, Utah. On January 22, 1895, at Brigham City, Utah, she married first LAWRENCE ABRAHAM VALENTINE, son of Valentine and Hannah (Bergston) Valentine. She was married second to WILLIAM ARTHUR WALKER (49), son of Lorin and Lovina (Smith) Walker. Her third marriage was to GEORGE HARKIN. George and Marion Harkin live in Long Beach, California.

Lawrence Abraham Valentine was born July 2, 1876, at Brigham City, Utah. He died September 20, 1951, at Salt Lake City, Utah, and was buried there.

William Arthur Walker was born March 16, 1857, at Florence, Nebraska. He died December 17, 1930, at Salt Lake City, Utah, and was buried at Bountiful, Utah.

Three children were born by Marion's first marriage and two children by her second.

1653. LAWRENCE FULLER VALENTINE, born April 22, 1895, at Brigham City, Utah; died January 24, 1904.

1654. + IVA MAY VALENTINE, born March 9, 1897; married Jay George Burr.

1655. + LILY VALENTINE, born May 4, 1900; married Stanley Hendry Webb.

352. ARTHUR RAY WALKER, born August 31, 1904, at Pocatello, Idaho; married Thelma Swanson; died July 5, 1927.

353. ORRIN VANCE WALKER, born November 23, 1905, at Pocatello, Idaho; married Dorothy Carpenter.

407. ANNA ZILNORA FULLER, daughter of Elijah Knapp[57] (*Catherine*[4] *John*[1]) and Sarah Elizabeth (Glover) Fuller, was born June 3, 1883, at Brigham City, Utah, where she was reared and educated. She was married to DAVID FERNANDO JEPPSON, on June 27, 1906, at Logan, Utah. They made their home at Logan while her husband was attending the Brigham Young College. In the spring they bought a home in Brigham City where they have lived for many years except some years when they once homesteaded 160 acres at Buist, Idaho. Her husband owned two stores, one at Soda Springs and the other at Montpelier, Idaho.

When Anna was old enough, she attended Primary meetings. A few years later she was put in as secretary, and later was a teacher. She was also a teacher in Sunday School for a number of years and

was a member of 4th Ward Choir. She has been an active member in the Relief Society for 28 years. She was a counselor in the Relief Society presidency for 3 years and a Visiting Teacher for 25 years. She has been in Daughters of the Utah Pioneers for 25 years, and has been in all of the offices except chorister in that period. Anna now lives at Brigham City, Utah.

David Fernando Jeppson, son of Jeppa and Christina (Peterson) Jeppson, was born June 3, 1883, at Brigham City, Utah. He died from ruptured appendicitis on January 30, 1937, at Brigham City, Utah, and was buried there.

To them ten children were born, all at Brigham City, Utah. Five of their six sons have been in the armed services and returned home well and strong.

1656. + DAVID LA MAR JEPPSON, born April 27, 1907; married Marie Viola Cannon.
1657. + ERMA JEPPSON, born November 19, 1908; married Samuel Cutler Bowler.
1658. PEARL JEPPSON, born April 15, 1911; married Elmer Lantz.
1659. + EARL JEPPSON, born April 12, 1913; married 1st, Marie Thorne, and 2nd, Zilpha Cecile Crites.
1660. + GLEN SHIRLEY JEPPSON, born September 19, 1915; married Jane Vincenta Vichrilli.
1661. + RUTH JEPPSON, born November 12, 1916; married Daniel Jansen.
1662. + HAROLD BOYD JEPPSON, born March 10, 1919; married Ilene Carlson.
1663. + ALENE JEPPSON, born March 29, 1921; married Cecil Henry McDermaid.
1664. KEITH JEPPSON born February 3, 1923. He has fulfilled a two-year mission in the Central States.
1665. MAX JEPPSON, born October 5, 1927.

408. JOSEPH ELIJAH FULLER, son of Elijah Knapp[57] (*Catherine*[4] *John*[1]) and Sarah Elizabeth (Glover) Fuller, was born June 5, 1885, at Brigham City, Utah. He married August 11, 1916, at Brigham City, Utah, EUNICE IVERA OLSEN, daughter of Christian and Mary (Carlson) Olsen. They live in Brigham City, Utah.

They have three children, all born at Brigham City, Utah.

1666. + BETH FULLER, born March 20, 1919; married Ralph R. Massie.
1667. JOSEPH O. FULLER, born December 16, 1922.
1668. MADGE FULLER, born January 13, 1927.

409. THOMAS EDWIN FULLER, son of Nephi[60] (*Catherine*[4] *John*[1]) and Elizabeth Haws (Sessions) Fuller, was born March 12, 1881, at Center Creek, Utah. He married August 9, 1914, at Hubbard, Arizona, MARY HUBBARD, daughter of Elisha Freeman and Almira (Wilson) Hubbard. He died April 7, 1936, at Bryce, Arizona, and was buried at Pima, Arizona.

Mary Hubbard was born November 24, 1894, at Pima, Arizona. Eight children were born to Edwin and Mary Fuller.

1669. + ELEANOR FULLER, born January 18, 1916; married Allen N. Holyoak.
1670. ARTHUR EDWIN FULLER, born March 3, 1918, at Hubbard, Arizona; died August 30, 1944.
1671. CLELA FULLER, born August 3, 1920, at Hubbard, Arizona; died August 17, 1920.
1672. FRANK FULLER, born and died June 11, 1921, at Clay Spring, Arizona.
1673. ORAN FULLER, born and died May 21, 1924, at Pima, Arizona.
1674. + VINA FAY FULLER, born July 25, 1926; married David Harry Allen.
1675. LUCY FULLER, born December 27, 1926, at Bryce, Arizona; died the next day.
1676. MAY FULLER, born June 11, 1930, at Bryce, Arizona.

410. CARL FULLER, son of Nephi[60] (*Catherine*[4] *John*[1]) and Elizabeth Haws (Sessions) Fuller, was born February 11, 1883, at Harrisburg, Utah. He married Hattie Dixon and two others.

He had a son.

1677a. ALFRED FULLER.

412. SYLVIA FULLER, daughter of Nephi[60] (*Catherine*[4] *John*[1]) and Elizabeth Haws (Sessions) Fuller, was born October 15, 1887, at Center Creek, Utah. On September 14, 1904, at Bisbee, Arizona, she was married to JOHN WILLIS DYE, son of John H. and Althera (Drake) Dye. She died February 2, 1935, at Bisbee, Arizona, and was buried at Lowell, Arizona.

John Willis Dye was born October 9 in Utah. He died March 14, 1925, at Cananea, Sonora, Mexico, and was buried at Lowell, Arizona.

Five children were born in this marriage.

1677b. WILLIS EARL DYE, born October 21, 1905, at Bisbee, Arizona.
1677c. JOHN VIVIAN DYE, born October 15, 1909, at Bisbee, Arizona; married Gladys Prather.
1677d. + THELMA ELIZABETH DYE, born January 10, 1913; married Herman Clyde Warner.
1677e. STELLA ALTHERA DYE, born April 17, 1915, in Arizona; married Clarence Gartin.
1677f. ALMA LORINE DYE, born February 6, 1919, at Don Luis, Arizona; married Earl Dunkuson.

414. LORIN FULLER, son of Nephi[60] (*Catherine*[4] *John*[1]) and Elizabeth Haws (Sessions) Fuller, was born August 4, 1893, at Mesa, Arizona. He married in 1924 MYRTLE REMLING, daughter of James William and Caroline (.....) Remling. He died March 6, 1935, at Douglas, Arizona.

Myrtle Remling was born August 9, 1899.

To them three children were born, all at Warren, Arizona.

1678. LORIN FULLER, born December 22, 1925.

1679. + ALICE FULLER, born December 29, 1927; married Robert Yule Lee Jr.

1680. LESLIE FRED FULLER, born March 24, 1930.

417. STELLA FULLER, daughter of Nephi[60] (*Catherine*[4] *John*[1]) and Elizabeth Haws (Sessions) Fuller, was born April 17, 1901, at Pima, Arizona. On January 17, 1921, she was married to WILLIAM LEE FRAZIER, son of William Warren and Fanny Ellen (Adams) Frazier. She lives at Warren, Arizona.

William Lee Frazier was born September 18, 1888, at Carrizo Springs, Texas. He died June 29, 1948, at Bisbee, Arizona, and was buried at Lowell, Arizona.

No children have been born in this marriage.

423. DANIEL ELWIN ROGERSON, son of Lydia Holmes[61] (*Catherine*[4] *John*[1]) Fuller and Daniel Rogerson, was born March 25, 1880, at Heber City, Utah. When he was a child, his parents moved to West Weber, Utah. He attended the public school at West Weber and also the Weber Academy for a year. He left for England on a two-year mission in 1902. Soon after his return from the mission, he was made president of the West Weber Ward Y. M. M. I. A.

He married first September 21, 1905, at the L. D. S. Temple, Salt Lake City, Utah, HANNAH BLANCH TELFORD, daughter of William Robert and Sarah Jane (Britton) Telford. They moved to Ogden in 1907 and two years later they removed to West Weber, Utah, where he managed a meat market for two years. Subsequently they moved to Fort Hall, Idaho. When a branch of the L. D. S. Church was organized, Daniel was chosen to be first counselor in the branch presidency in which he served until the president moved away and he became the president and served in this capacity until the branch was disorganized and the members were transferred to the North Pocatello Ward.

During his residence in Fort Hall, he served on the school board of the public schools for nine years.

On December 30, 1932, their daughter, Florence, was burned badly and died twelve hours later. This tragedy caused his wife and family to leave Fort Hall, leaving Daniel alone to run the farm. Later he quit farming, was employed as a night watchman for Evans and Sons, and then became a custodian of the Fort Hall Public School. During that time he did a lot of temple and genealogical research work. On one of the trips to the Salt Lake Temple he met and afterwards married May 15, 1936, at Salt Lake City, Utah, SYLVIA AMELIA PEARCE, daughter of James and Mary Jane (Meeks) Pearce. He obtained employment at the Presiding Bishopric Office and lived in Salt Lake

City, Utah, until the time of his death. He died October 1, 1951, at his home.

Hannah Blanch Telford was born June 8, 1882, at West Weber, Utah.

Sylvia Amelia Pearce was born March 11, 1889, at Taylor, Arizona. She had nine children by a previous marriage and her first husband, Walter Stevens Young, died November 27, 1935. Their son, B. Don L. Young, born October 30, 1930, and died August 12, 1950.

By his first marriage ten children were born.

1681. HOWARD EDWIN ROGERSON, born July 6, 1906, at Ogden, Utah; married Eva Hansen.
1682. JOHN ROBERTS ROGERSON, born January 7, 1908, at Ogden, Utah; died August 8, 1910.
1683. + BERTHA ROGERSON, born March 17, 1910; married Jack McLaren Minnoch.
1684. WILLIAM DANIEL ROGERSON, died January 30, 1912, at West Weber, Utah; died March 22, 1912.
1685. DEMONT ROGERSON, born January 31, 1914, at West Weber, Utah.
1686. + VERA ROGERSON, born February 24, 1916; married Perry Ferdinand Mead.
1687. MARGARET ROGERSON, born January 9, 1918, at West Weber, Utah.
1688. FLORENCE INA ROGERSON, born March 23, 1920, at Fort Hall, Idaho; died December 30, 1932.
1689. GEORGE ROGERSON, born May 5, 1922, at Fort Hall, Idaho; married La Von .....
1690. + BLANCH ROGERSON, born July 2, 1924; married Ross Edwin Williams.

426. CHARLES LESLIE ROGERSON, son of Lydia Holmes[61] (*Catherine*[4] *John*[1]) Fuller and Daniel Rogerson, was born February 14, 1887, at West Weber, Utah. On January 31, 1906, he married MARY ELLEN SMITH. He died October 24, 1918, at Ogden, Utah, and was buried there.

Mary Ellen Smith was born May 11, 1885, at North Ogden, Utah. She died July 1, 1934, and was buried at Ogden, Utah.

By the marriage six children were born all at Ogden, Utah.

1691. THELMA MAY ROGERSON, born May 6, 1907; married Mr. Busco.
1692. MADELINE ROGERSON, born November 26, 1909.
1693. MARY LYDIA ROGERSON, born February 18, 1912.
1694. ELLEN ELIZABETH ROGERSON, born October 27, 1914; died June 10, 1915.
1695. + CHARLES CHESTER ROGERSON, born July 5, 1916; married Dorothy Elizabeth Burnett.
1696. RALPH LESSEY ROGERSON, born December 16, 1918.

427. LEROY ROGERSON, son of Lydia Holmes[61] (*Catherine*[4] *John*[1]) Fuller and Daniel Rogerson, was born April 29, 1889, at West Weber, Utah. On January 10, 1916, at Ogden, Utah, he married JENNET PEARL TUCKER, daughter of Charles and Annie (Hardman) Tucker. They live in Ogden, Utah.

Jennet Pearl Tucker was born March 30, 1891, at Martinsen, Colorado.

Three children have been born to them, all at Ogden, Utah.

1697. + EARL LEROY ROGERSON, born June 7, 1917; married Priscilla Jane Steele.

1698. + EVA PEARL ROGERSON, born November 14, 1919; married Robert Grant Jordan.

1699. + OPAL LYDIA ROGERSON, born September 7, 1922; married Kenneth Graser.

428. WILLIAM VERNON ROGERSON, son of Lydia Holmes[61] (*Catherine*[4] *John*[1]) Fuller and Daniel Rogerson, was born February 7, 1891, at West Weber, Utah. He married August 2, 1915, at Brigham City, Utah, ANGES MARIE JENSEN, daughter of Peter and Agnes Katherine (Johnson) Jensen. They live in Ogden, Utah.

Anges Marie Jensen was born November 28, 1890, at Milton, Utah.

One daughter was born to them.

1700. JUNE KATHERINE ROGERSON, born June 1, 1916, at Ogden, Utah; married Howard Houser.

429. ESTELLA GERTRUDE ROGERSON, daughter of Lydia Holmes[61] (*Catherine*[4] *John*[1]) Fuller and Daniel Rogerson, was born March 15, 1893, at West Weber, Utah. On November 22, 1911, at Ogden, Utah, she was married to JAMES HUNTER. She lives in Ogden, Utah.

James Hunter was born January 24, 1887, at Slaterville, Utah. He died.

To this union four children were born.

1701. + STEWART CLYDE HUNTER, born January 15, 1913; married Dolores Montgomery.

1702. LAWRENCE DARIEL HUNTER, born June 21, 1916, at Slaterville, Utah.

1703. VELMA HUNTER, born December 30, 1917, at Slaterville, Utah.

1704. BLAIN LESLIE HUNTER, born May 22, 1920, at Slaterville, Utah.

430. STEWART A. ROGERSON, son of Lydia Holmes[61] (*Catherine*[4] *John*[1]) Fuller and Daniel Rogerson, was born August 12, 1895, at West Weber, Utah. During World War I he served with the U. S. Army in France and during World War II, he was employed at Utah General Depot for four years. He was affiliated as a life member with the Weber Chapter Disabled American Veterans. He died March 7, 1950,

at Salt Lake City, Utah, and was buried at Aultorest Memorial Park.

Mr. Rogerson was married to SYLVIA HALL REDFIELD June 23, 1938, at Ogden, Utah.

No children were born in this marriage.

431. ELIJAH KNAPP ROGERSON, son of Lydia Holmes[61] (*Catherine*[4] *John*[1]) Fuller and Daniel Rogerson, was born August 4, 1899, at West Weber, Utah. On September 15, 1917, at Farmington, Utah, he married MABLE CLARK, daughter of Thomas and Mary (.....) Clark. They live in Ogden, Utah.

Mable Clark was born December 30, 1897, at Eden, Utah.

To them six children have been born, all at Ogden, Utah.

1705. THOMAS CLARK ROGERSON, born December 2, 1919.
1706. + RAY LAMAR ROGERSON, born February 6, 1920; married Juanita Leona Winkler.
1707. DEWAIN ROGERSON, born February 25, 1922; married Lola Lofthouse.
1708. DON EUGENE ROGERSON, born March 13, 1924; married Pege Jane Hawk.
1709. KENNETH JACK ROGERSON, born May 17, 1924.
1710. NORMA LADINE ROGERSON, born January 4, 1932.

436. OLIVE ROGERS MOYES, daughter of Anna[62] (*Catherine*[4] *John*[1]) Rogers and Stewart Hutchinson Moyes, was born November 27, 1885, at Ogden, Utah. On June 5, 1905, at the L. D. S. Temple in Salt Lake City, Utah, she was married to JOHN PARRY CORRY, son of William H. and Elizabeth (Parry) Corry. She lives at North Ogden, Utah.

John Parry Corry was born May 15, 1879, at Cedar City, Utah. He died November 5, 1927, at Ogden, Utah, and was buried there.

To John and Olive six children were born.

1711. WILLIAM MOYES CORRY, born March 13, 1906, at Ogden, Utah; died the same day.
1712. + ANNA CORRY, born February 27, 1907; married Robert Richards Burton.
1713. JOHN BLAINE CORRY, born June 24, 1909, at Hyrum, Utah.
1714. KEITH ROGERS CORRY, born August 7, 1911, at Ogden, Utah; died May 8, 1932.
1715. + ROWLAND PARRY CORRY, born August 16, 1913; married 1st Helen Fay Brophy and 2nd Clara Hannah Orton.
1716. OLIVE LENORE CORRY, born January 17, 1917, at La Jolla, California; died two days later.

438. ELIZABETH ROGERS MOYES, daughter of Anna[62] (*Catherine*[4] *John*[1]) Rogers and Stewart Hutchinson Moyes, was born August 27, 1890, at Ogden, Utah. On March 26, 1913, she was married at the L. D. S. Temple in Salt Lake City, Utah, to LEONARD CHARLES

TILLOTSON, son of John Henry and Annie Priscilla (Barlow) Tillotson. They live in Ogden, Utah.

Leonard Charles Tillotson was born at Ogden, Utah.

All of their five children were born at Ogden, Utah.

1717. + MARJORIE JEAN TILLOTSON, born October 4, 1914; married Sam J. Anderson.

1718. GARTH BARLOW TILLOTSON, born August 26, 1916; died unmarried May 5, 1942.

1719. + FRANCES MOYES TILLOTSON, born July 4, 1919; married Grant Sherner Malan.

1720. + LEONARD JUNIOR TILLOTSON, born June 15, 1921; married Louise LaVon Sorenson.

1721. HELENE JOYCE TILLOTSON, born February 28, 1923; married Howard Crawshaw Hall.

439. LUCY CHARLOTTE MOYES, daughter of Anna[62] (*Catherine*[4] *John*[1]) Rogers and Stewart Hutchinson Moyes, was born December 23, 1892, at Ogden, Utah. On October 9, 1912, at Salt Lake City, Utah, she was married first to LAWRENCE POULTER, son of Moroni and Alice (Maw) Poulter. She was married again July 3, 1920, at Salt Lake City, Utah, to ARNOLD THOMAS JORGENSEN, son of Thomas and Anna Christine (Andersen) Jorgensen. Arnold and Lucy live at Buhl, Idaho.

Lawrence Poulter was born May 18, 1890, at Salt Lake City, Utah. He died November 28, 1918, at Ogden, Utah, and was buried there.

Arnold Thomas Jorgensen was born September 15, 1888, at Copenhagen, Denmark.

Three children were born by Lucy's first marriage and one son by her second.

1722. + ARTHUR LAWRENCE POULTER, born August 14, 1913; married Virginia Williams.

1723. EUGENE M. POULTER, born May 11, 1915, at Ogden, Utah; married Rosemary Mason.

1724. LORIN MAX POULTER, born May 12, 1919, at Ogden, Utah; married Maridel Humphry.

1725. + ARNOLD ROGER JORGENSEN, born November 21, 1921; married Vivian Anderson.

446. LEWIS CLIFFORD ROGERS, son of Lewis Walker[64] (*Catherine*[4] *John*[1]) and Lenora Tryphine (Gilbert) Rogers, was born December 13, 1893, at Brigham City, Utah. On May 22, 1919, at Brigham City, Utah, he married BLANCHE HENRIETTA JORGENSEN, daughter of Adolph Thomas and Emma (Nordstrom) Jorgensen. They live in Logan, Utah.

Blanche Henrietta Jorgensen was born February 25, 1898, at Brigham City, Utah.

To them three children were born.

1726. + LEWIS MAX ROGERS, born September 21, 1918; married Betty Lu Green.

1727. + DEAN J. ROGERS, born April 12, 1920; married Mary Berntson.

1728. MONA LEE ROGERS, born February 21, 1926, at Ogden, Utah; died February 27, 1926.

449. KATHRYN ROGERS, daughter of Lewis Walker[64] (*Catherine*[4] *John*[1]) and Lenora Tryphine (Gilbert) Rogers, was born September 21, 1900, at Brigham City, Utah. She was married first to SYLVESTER D. COSTLEY, at Ogden, Utah. Her second husband was H. T. KELLY.

Sylvester D. Costley was born April 21, 1898, in Idaho.

By Kathryn's first marriage, two daughters were born, both at Brigham City, Utah.

1729. BERNICE COSTLEY, born January 4, 1919; married Ned Richards Sands.

1730. ELEANOR COSTLEY, born October 12, 1921; married 1st, Thomas A. Forsyth, and 2nd, Paul D. Proud.

451. GEORGE HAROLD ROGERS, son of Lewis Walker[64] (*Catherine*[4] *John*[1]) and Lenora Tryphine (Gilbert) Rogers, was born July 2, 1904, at Brigham City, Utah. In California, he married first BERNICE ....., and he married again GLADYS WILSON.

By George's first marriage one son was born.

1731. GLEN ROGERS.

452. ALICE MAUDE KIMBALL, daughter of John Heber[66] (*Lucy*[5] *John*[1]) and Frances Adelaide (Hopkins) Kimball, was born March 21, 1871, at Provo, Utah. On October 16, 1891, at Ogden, Utah, she was married to DAVID CHARLES MARRIOTT, son of John and Elizabeth (Stewart) Marriott. She died November 4, 1920, at Portland, Oregon, and was buried at Beaverton, Oregon.

David Charles Marriott was born May 13, 1872, at Ogden, Utah. He died March 31, 1945, at Los Angeles, California, and was buried at Glendale, California.

Four children were born by this marriage.

1732. + DON CHASE MARRIOTT, born January 16, 1894; married Ida Florence Johston.

1733. + EUGENE ELIZABETH MARRIOTT, born July 7, 1901; married Alan Stewart Black.

1734. + MARJORIE ADELAIDE MARRIOTT, born April 12, 1904; married Earl Henry Johnson.

1735. + DOROTHY ALICE MARRIOTT, born December 28, 1906; married 1st, Issac Morse Stagg and 2nd, Jack Palmer Keep.

455. RICHARD HOPKINS KIMBALL, son of John Heber[66] (*Lucy*[5] *John*[1]) and Frances Adelaide (Hopkins) Kimball, was born February

3, 1879, at Meadowville, Utah. He married November 8, 1917, at Ottawa, Ontario, Canada, CECELIA THOMPSON, daughter of George and Jane (Lancaster) Thompson. He died May 25, 1945, at Vancouver, British Columbia, Canada.

Cecelia Thompson was born January 27, 1900, at Ottawa, Ontario, Canada. Subsequently she was married again September 14, 1946, to Jay Phillip Lamb.

To Richard and Cecelia three children were born, all at Ottawa, Ontario.

1736. DONALDA ADELAIDE KIMBALL, born August 21, 1918; died March 11, 1924.

1737. RICHARD GEORGE KIMBALL, born January 28, 1920; died January 18, 1944.

1738. WARNER MORTIMER KIMBALL, born May 29, 1923; married Elenor Hoover.

456. ARTHUR ROCKWALL KIMBALL, son of John Heber[66] (*Lucy*[5] *John*[1]) and Frances Adelaide (Hopkins) Kimball, was born January 15, 1881, at Salt Lake City, Utah. In his early years he was associated with members of the Church of Jesus Christ of Latter-day Saints and used to sing in the choir at Logan. Later he attended the Episcopal Church and School for some time. When he was about seventeen years old, he worked for the Utah State Agricultural College at Logan to pay for his own and brother Richard's tuition at that college. He did not graduate due to the fact that the family moved to Canada and homesteaded land at Cardston, Alberta.

Subsequently Arthur followed mining work and after this he took up surveying and engineering which he followed until 1929 when he became assistant roadmaster for the Northern Pacific Railroad at Glendale, Montana. His engineering work was employed in Canada for the Canadian Northwestern Irrigation Co., in Conrad, Montana, for the Conrad Land and Water Co., and also for the Southern Alberta Land Co., in Canada.

On July 1, 1911, at Great Falls, Montana, Arthur married JESSIE MAE LEWIS, daughter of Charles Milton and Nellie Mae (Warner) Lewis. A year later they moved to Spokane, Washington, where he began his service with the Northern Pacific for whom he has worked continuously except for four years, during World War I when he inspected houses for the government at Brementon and Charleston. After the Armistice he farmed for three years at Davenport and was without any financial gains due to dry years. He returned to his old profession on the railroad. In 1945 he was made Division Roadmaster which he now holds at Missoula, Montana. After his marriage he attended the Christian Science Church and occasionally does now but is not a member.

Jessie Mae Lewis was born September 5, 1892, at Morgan (now Sampson) Wisconsin.

They have seven children.

1739. MARGUERITE SEEKER KIMBALL, born December 20, 1912; married John Ruiz.

1740. + LUCY GWENDOLYN KIMBALL, born October 29, 1914; married Francis Monroe Trimp.

1741. + MAE LOUISE KIMBALL, born April 23, 1916; married James Wilbert McCloskey.

1742. + ARTHUR LEWIS KIMBALL, born November 17, 1917; married Pauline Brown.

1743. MARIAN ALICE KIMBALL, born January 7, 1920; married Donald Arthur McCorkindale.

1744. + NELLIE ADELAIDE KIMBALL, born November 19, 1921; married 1st, Gail C. Lusk and 2nd, Joseph C. Moore.

1745. SHIRLEY ANN KIMBALL, born January 17, 1931, at Missoula, Montana.

457. LUCY WALKER KIMBALL, daughter of John Heber[66] (*Lucy*[5] *John*[1]) and Frances Adelaide (Hopkins) Kimball, was born November 24, 1883, at Logan, Utah. On October 18, 1900, at St. Mary, Alberta, Canada, she was married to ELIAS ADAMS, son of Thomas and Eillen (Halloran) Adams. She was married again April 22, 1941, at Vancouver, British Columbia, Canada, to LOREN LLOYD THOMPSON, son of Loren and Ann (.....) Thompson. She lives in Vancouver, British Columbia.

Elias Adams was born May 4, 1868, at Watford, Ontario, Canada. He died June 11, 1938, at Vaucouver, British Columbia, and was buried there.

Loren Lloyd Thompson was born January 31, 1875, at St. Stephens, New Brunswick.

By her first marriage two children were born.

1746. DOROTHY ELLEN ADAMS, born November 5, 1901; died September, 1902.

1747. JAMES KENNETH ADAMS, born May 10, 1905, at Lethbridge, Alberta.

458. WARNER KIMBALL, son of John Heber[66] (*Lucy*[5] *John*[1]) and Frances Adelaide (Hopkins) Kimball, was born October 1, 1886, at Logan, Utah. On March 21, 1912, at Lethbridge, Alberta, Canada, he married LAURA CASCADDEN, daughter of Thomas Talbot and Adeline (Truax) Cascadden. They live at Klamath Falls, Oregon.

Laura Cascadden was born November 1, 1891, at Leeds, North Dakota.

To them five children were born.

1748. + MARY BETTY KIMBALL, born June 21, 1913; married 1st Albert Young and 2nd, Edwin William Morris.

1749. + WARNER BYRON KIMBALL, born May 4, 1915; married Violet Sykes.

1750. + LOIS LUELLA KIMBALL, born August 8, 1917; married 1st Timothy B. White and 2nd, John Charles Ferrell.

1751. + LAURA LEE KIMBALL, born April 6, 1924; married Phillip Zalesky.

1752. LUCY ANN KIMBALL (twin of Laura), born April 6, 1924; married Donald Paul Smith.

461. LUCIUS HEBER LOUGHERY, son of Lydia Holmes[68] (*Lucy*[5] *John*[1]) Kimball and Francis Xavier Loughery, was born September 9, 1882, at Provo, Utah. He married December 25, 1908, at San Francisco, California, CECILLA CAMILLA SMITH, daughter of Thomas and Winifred (Finnerty) Smith.

Cecilla Camilla Smith was born June 10, 1884, at Stockton, California.

To them three children were born.

1753. WINIFRED ANN LOUGHERY, born September 30, 1910, at Stockton, California; married Francis Rochex.

1754. SARAH JANE LOUGHERY, born July 14, 1914, at Stockton, California.

1755. FRANCIS XAVIER LOUGHERY, born March 10, 1922, at San Francisco, California.

463. HAROLD KIMBALL LOUGHERY, son of Lydia Holmes[68] (*Lucy*[5] *John*[1]) Kimball and Francis Xavier Loughery, was born June 13, 1887, at Santa Rosa, California. On April 7, 1912, at San Francisco, California, he married FRANCES MARGUERITE HICKEY, daughter of Thomas Daniel and Neeie May (Maroney) Hickey.

Frances Marguerite Hickey was born August 21, 1891, at Denver, Colorado. She died October 31, 1918, at San Francisco, California.

To Harold and Frances one girl was born.

1756. GUINEVERE LORETTA LOUGHERY, born May 3, 1913, at San Francisco, California.

464. EVA KNOX, daughter of Anna Spaulding[69] (*Lucy*[5] *John*[1]) Kimball and Richard Gatlin Knox, was born February 2, 1879, at Provo, Utah. On June 27, 1906, at Logan, Utah, she was married to ROBERT STARR NORTHROP, son of Burr Delevan and Mary Emily (Barker) Northrop. She lives in Napa, California.

Robert Starr Northrop was born December 25, 1878, at Lansing, Michigan.

To them five childen were born.

1757. + BURR DELEVAN NORTHROP, born March 25, 1907; married Ruth Bickford; died August 12, 1943.

1758. + ROBERT STARR NORTHROP, JR., born April 16, 1909; married 1st Grace Hughes and 2nd Lois Hansen Bear.

1759. + RICHARD KNOX NORTHROP, born July 9, 1911; married Ruth Winfrey.

1760. + JOHN PRESTON NORTHROP, born July 15, 1914; married June Machado.

1761. + MARIANNA NORTHROP, born January 2, 1922; married Vern Arthur Pierce.

465. FRANKLIN CHASE KNOX, son of Anna Spaulding[69] (*Lucy*[5] *John*[1]) Kimball and Richard Gatlin Knox, was born June 9, 1882, at Crescent City, California. On December 27, 1911, at Seven Troughs, Nevada, he married MARGARET DEAN HALFACRE, daughter of Richard Townsend and Eva (Wladruff) Halfacre. He died August 7, 1928, at Lisbon Valley, California, and was buried in San Juan County, California.

Margaret Dean Halfacre was born August 31, 1892, at Cripple Creek, Colorado. She was married again to Scattie Williamson.

To Franklin and Margaret three children were born.

1762. RICHARD FRANKLIN KNOX, born January 30, 1915, at Tremonton, Utah.

1763. + MARY MARGARET KNOX, born September 3, 1917; married Gerald Charles Kiser.

1764. LAWRENCE KEITH KNOX, born October 4, 1920, at Moab, Utah; died October 2, 1926.

466. JOHN GATLIN KNOX, son of Anna Spaulding[69] (*Lucy*[5] *John*[1]) Kimball and Richard Gatlin Knox, was born February 11, 1885, at Crescent City, California. He married May 22, 1933, at San Francisco, California, FLORENCE JONES, daughter of Joseph E. and Lucy (Robertson) Jones. He lives in San Gabriel, California.

Florence Jones was born August 7, 1895, at Spanish Fork, Utah.

No children have been born to them.

467. KENNETH CHASE WOOLLEY, son of Eliza[70] (*Lucy*[5] *John*[1]) Kimball and Frank Albert Woolley, was born February 24, 1881, at Salt Lake City, Utah. He was educated in Salt Lake City schools and spent most of his life here. Affiliated with the mining industry, Mr. Woolley spent some years in Nevada and later in Philipsburg, Montana. He also engaged in buying and selling mining ad other stock on the Salt Lake Stock exchange.

On November 3, 1904, at Salt Lake City, Utah, Kenneth married first YVONNE GRIFFITH. She was born in 1881 and was of San Francisco, California.

Kenneth married again June 1, 1915, at Seattle, Washington, ALICE LAMBDIN, daughter of Charles Randolph and Elizabeth Hannah (Warren) Lambdin. Alice Lambdin was born March 9, 1879, at Cawbridge, Maryland.

Mr. Woolley died March 20, 1949, at Salt Lake City, Utah, and was buried there.

No children were born in either of Kenneth's marriages.

468. RANALD MILLS WOOLLEY, son of Eliza[70] (*Lucy*[5] *John*[1]) Kimball and Frank Albert Woolley, was born August 12, 1883, at Salt Lake City, Utah. On June 22, 1910, at Salt Lake City, Utah, he married SARAH MARIAH BROWN, daughter of Henry Thomas and Mary Jane (Small) Brown. They live in Magna, Utah.

Sarah Mariah Brown was born December 18, 1890, at Ogden, Utah.

Eight children have been born to them.

1765. + EVELYN MARY WOOLLEY, born February 10, 1912; married Winslow Blaine Farr.
1766. + LYLE KIMBALL WOOLLEY, born June 29, 1914; married Bernard Fred Atkinson.
1767. + RANALD MILLS WOOLLEY, JR., born March 26, 1916; married Maurine Forbush.
1768. + FRANK ALBERT WOOLLEY, born November 8, 1917; married Mildred Hooper.
1769. + JOSEPH F. WOOLLEY, born November 6, 1919; married Myrtle LaRae Russon.
1770. SARAH MARIE WOOLLEY, born September 25, 1923, at Magna, Utah; married Tracy Gramvell Shaffer.
1771. WILLIAM GRANT WOOLLEY, born August 1, 1925, at Magna, Utah.
1772. LUCY MAE WOOLLEY, born July 18, 1927, at Magna, Utah.

471. LUCY AMELIA KIMBALL, daughter of Washington Heber[71] (*Lucy*[5] *John*[1]) and Mary Frances (Tuttle) Kimball, was born July 25, 1886, at Meadowville, Utah. On June 12, 1907, at the L.D.S. Temple, Salt Lake City, Utah, she was married to GEORGE CARR BEAN, son of William and Elizabeth (Carr) Bean. She lives in Oakland, California.

George Carr Bean was born October 30, 1874, at Westham, Essex, England.

Four children were born to them.

1773. + NORMA LUCY BEAN, born July 11, 1908; married Carlos LaVar Tanner.
1774. + LAWRENCE GEORGE BEAN, born August 8, 1911; married Ruth Louise Cardwell.
1775. + MARIAN EVELYN BEAN, born December 24, 1912; married Gordon Edwin Jones.
1776. + HARVEY KIMBALL BEAN, born February 25, 1918; married Helen Virginia Jorgensen.

475. MYRTLE LYDIA WALKER, daughter of Edwin Albert[74] (*Edwin*[6] *John*[1]) and Rosannah (Green) Walker, was born June 13, 1894, at Riverton, Utah. On February 18, 1913, at Lewisville, Idaho,

she was married to ALEXANDER KINGHORN, son of Alexander and Mary Isabella (Marler) Kinghorn. They live in Pocatello, Idaho.

Alexander Kinghorn was born December 7, 1893, at Lewisville, Idaho.

Ten children have been born to them.

1777. + OPAL GRACE KINGHORN, born October 3, 1913; married Roy Melvin Green.

1778. + BELVA KINGHORN, born March 21, 1915; married Ryland Towsend Lufkin.

1779. + DWAIN ALEXANDER KINGHORN, born September 1, 1916; married Bernice Barrow.

1780. + GAIL KINGHORN, born December 23, 1917; married Kenneth Levi Nelson.

1781. + GLADYS KINGHORN, born August 25, 1920; married Darrel K. Norton.

1782. + NORMA KINGHORN, born January 8, 1922; married Charles Albert Nelson.

1783. + BETTY JEAN KINGHORN, born November 6, 1925; married Dee Meikle Harris.

1784. MARY LOAINE KINGHORN, born November 1, 1929, at Conrad, Montana; died March 18, 1933.

1785. RICHARD W. KINGHORN, born November 5, 1932, at Pocatello, Idaho.

1786. MORRIS EDWIN KINGHORN, born November 4, 1937, at Annis, Idaho.

479. OMA GLADYS WALKER, daughter of Edwin Albert[74] (*Edwin*[6] *John*[1]) and Rosannah (Green) Walker, was born June 14, 1901, at Riverton, Utah. On December 24, 1944, at Los Angeles, California, she was married to WILLIAM STANFORD WAGSTAFF, son of Arthur John and Jessie Elizabeth (McDonald) Wagstaff. They live in Salt Lake City, Utah.

William Stanford Wagstaff was born August 18, 1908, at Lovell, Wyoming.

484. JOSEPH FLYNN HUTCHINSON, son of Rhoda Jane[76] (*Jane*[8] *John*[1]) Smith and Jacob Flynn Hutchinson, was born August 10, 1874, at Farmington, Utah. He married December 25, 1910, at San Francisco, California, MARGARET EDITH BUTCHART, daughter of Alexander and Jessie Clark (McLean) Butchart. He died February 26, 1929, at Denver, Colorado, and was buried there.

Margaret Edith Butchart was born October 12, 1878, at Cleveland, Ohio. She lives in Denver, Colorado.

No children were born to them.

486. WILLIAM SMITH HUTCHINSON, son of Rhoda Jane[76] (*Jane*[8] *John*[1]) Smith and Jacob Flynn Hutchinson, was born February 7,

1878, at Rockland, Idaho. On December 1, 1902, at Basalt, Idaho, he married ELLEN LOUISE MCCURDY, daughter of Charles W. and Laura (Berg) MCCURDY. He died June 13, 1938, at Firth, Idaho, and was buried at Basalt, Idaho.

Ellen Louise McCurdy was born June 27, 1882, at Ovid, Idaho.

By this marriage five children were born, all at Basalt, Idaho.

1787. + HARRIET FIDELIA HUTCHINSON, born August 11, 1904; married William Jeremy Taylor.

1788. + VERA GENEVIEVE HUTCHINSON, born April 30, 1906; married Dwight Reginald Vickrey.

1789. GERTRUDE HUTCHINSON, born and died April 12, 1908.

1790. + URSEL ZEE HUTCHINSON, born October 19, 1909; married John Frederick Bennett.

1791. + ERMA WANDA HUTCHINSON, born November 11, 1912; married Byron Traverse Connor.

487. HARRIET STANIFORTH HUTCHINSON, daughter of Rhoda Jane[76] (*Jane*[8] *John*[1]) Smith and Jacob Flynn Hutchinson, was born December 30, 1880. On October 12, 1904, at the L. D. S. Temple, Salt Lake City, Utah, she was married to WILFORD MOSES CHRISTENSEN, son of Nels and Christine (Anderson) Christensen. She died August 1901, at Basalt, Idaho, and was buried there.

Wilford Moses Christensen was born October 24, 1879, at Hyrum, Utah.

It is not known whether they have any children or not.

488. JEAN HUTCHINSON, son of Rhoda Jane[76] (*Jane*[8] *John*[1]) Smith and Jacob Flynn Hutchinson, was born February 4, 1883, at Rockland, Idaho. He married October 4, 1904, at Basalt, Idaho, REBECCA EDWARDS, daughter of Solomon and Emma (Morton) Edwards. He died October 14, 1951.

Rebecca Edwards was born October 4, 1884, at American Fork, Utah.

To them four children were born, all at Kimball, Idaho.

1792. MILON HUTCHINSON, born April 29, 1905; married Mabel Bennett.

1793. FAE HUTCHINSON, born October 31, 1906; died November 12, 1908, at Kimball, Idaho, and was buried at Basalt, Idaho.

1794. + LINN HUTCHINSON, born December 5, 1909; married Dorothea Georgia Mather.

1795. + DOHL HUTCHINSON, born February 6, 1912; married Eugene Jorgensen.

491. ESTELLA HUTCHINSON, daughter of Rhoda Jane[76] (*Jane*[8] *John*[1]) Smith and Jacob Flynn Hutchinson, was born March 4, 1889, near Blackfoot, Idaho. On January 1, 1916, at Idaho Falls, Idaho, she was married to ROYAL SALISBURY, son of Lewis and Mary (.....)

Salisbury. She lives in Idaho Falls, Idaho.

Royal Salisbury was born February 2, 1893, at Paw Paw, Michigan.

To Royal and Estella three children were born at Idaho Falls, Idaho.

1796. GLEN LEWIS SALISBURY, born September 2, 1916; died unmarried June 3, 1944.

1797. + MARGARET SALISBURY, born October 28, 1918; married Robert Edward Daley.

1798. + ROYAL SALISBURY, JR., born October 10, 1920; married Joyce Tunks.

492. LELIA ALICE HUTCHINSON, daughter of Rhoda Jane[76] (*Jane*[8] *John*[1]) Smith and Jacob Flynn Hutchinson, was born January 20, 1892, at Basalt, Idaho. On January 5, 1924, at Evanston, Wyoming, she was married to CARLOS ELMER MCCOMBS, son of Andrew Carlos and Ellen (Gray) McCombs. They live in Grover, Wyoming.

Carlos Elmer McCombs was born September 28, 1890, at Afton, Wyoming.

To them three children were born.

1799. BETH McCOMBS, born February 6, 1925, at Idaho Falls, Idaho.

1800. MARION HUTCHINSON McCOMBS, born August 2, 1926, at Grover, Wyoming.

1801. RAY HUTCHINSON McCOMBS, born April 6, 1930, at Grover, Wyoming.

494. DEWEY HUTCHINSON, son of Rhoda Jane[76] (*Jane*[8] *John*[1]) Smith and Jacob Flynn Hutchinson, was born October 12, 1897, at Basalt, Idaho. On August 7, 1917, at Salt Lake City, Utah, he married OLIVE ANNETTA CROWLEY, daughter of Squire Green and Harriet Amelda (Hutchens) Crowley.

Olive Annetta Crowley was born June 1, 1901, at Iona, Idaho.

By the marriage three children were born.

1802. + ROLAND DEWEY HUTCHINSON, born January 29, 1920; married Helen Jean Kline.

1803. + SHIRLEY L. HUTCHINSON, born July 26, 1921; married 1st John Cryder Smith, and 2nd James Miller Rannells.

1804. + MAIDA JEANNE HUTCHINSON, born March 2, 1928; married Philip Jacobson Spjut.

495. WILLIAM AZRA SMITH, son of William Lot[77] (*Jane*[8] *John*[1]) and Mary Estella (Jenkins) Smith, was born March 25, 1880, at Farmington, Utah. He married December 2, 1898, at Morgan, Utah, LUCY CORDELIA GROVER, daughter of Jacob and Anna E. (Smith) Grover. He died August 7, 1901, at Morgan, Utah, and was buried there.

Lucy Cordelia Grover was born July 30, 1880, at Star Valley, Wyoming. She was married again to William Clawson and third time to Fred Rice Pope.

Two children were born to William and Lucy.

1805 GWENDOLYN SMITH, born August 16, 1899, at Salem, Idaho; died November 17, 1899.

1806. + AZRA LAVELL SMITH, born September 21, 1900; married Grace Hannah Ball.

496. ESTELLA SMITH, daughter of William Lot[77] (*Jane*[8] *John*[1]) and Mary Estella (Jenkins) Smith, was born June 17, 1882, at Farmington, Utah. On February 5, 1902, at the L. D. S. Temple in Salt Lake City, Utah, she was married to THOMAS D. PHILLIPS, son of Thomas and Ester (Dilly) Phillips. They live in San Leandro, California.

Thomas D. Phillips was born March 7, 1879, at Snowville, Utah.

To them seven children were born.

1807. MEDA ESTELLA PHILLIPS, born January 24, 1903, at Porterville, Utah; died August 24, 1924.

1808. ALTA MAUD PHILLIPS, born February 19, 1905, at Porterville, Utah; married Theone Woodfield.

1809. NONA JANE PHILLIPS, born August 7, 1907, at Porterville, Utah; married 1st, Moris Blakwell, and 2nd, Oscar Borges.

1810. LEO THOMAS PHILLIPS, born October 22, 1910, at Salt Lake City, Utah; married Erma Hansen.

1811. WENDELL RAY PHILLIPS, born September 27, 1915, at Parker, Idaho; married Freda Wilson.

1812. LAVERN EDWARD PHILLIPS, born October 7, 1919, at St. Anthony, Idaho; married Elane Delray.

1813. GERALDINE MARY PHILLIPS, born August 21, 1924, at Salt Lake City, Utah; married Victor Masington.

497. LYLE MARION SMITH, son of William Lot[77] (*Jane*[8] *John*[1]) and Mary Estella (Jenkins) Smith, was born August 23, 1884, at Morgan, Utah. On January 11, 1909, at Morgan, Utah, he married ADA M. WILLIAMS, daughter of Hyrum and Maggie (Williams) Williams.

Ada M. Williams was born August 3, 1892, at Morgan, Utah.

To this union eight children have been born.

1814. IRETA SMITH, born September 2, 1909, at Devil's Slide, Utah.

1815. UNITA SMITH, born November 23, 1911, at Morgan, Utah; married R. D. Parkinson.

1816. CARMA SMITH, born June 10, 1912, at Parker, Idaho.

1817. EARL SMITH, born August 10, 1917, at Parker, Idaho.

1818. MARK SMITH, born September 21, 1920, at St. Anthony, Idaho.

1819. HELEN SMITH, born January 3, 1921, at St. Anthony, Idaho.

1820. KENNETH SMITH, born April 30, 1925, at St. Anthony, Idaho.

1821. GERALDINE SMITH, born December 16, 1927, at St. Anthony, Idaho.

499. LEO EVAN SMITH, son of William Lot[77] (*Jane*[8] *John*[1]) and Mary Estella (Jenkins) Smith, was born June 26, 1889, at Morgan, Utah. He married October 23, 1920, at St. Anthony, Idaho, GLADYS BARBARA PFEIFFER, daughter of Charles A. and Ellen Louise (Olsen) Pfeiffer.

Gladys Barbara Pfeiffer was born July 16, 1897, at Custer, Idaho.

To Leo and Gladys five children were born.

1822. LEO DEAN SMITH, born September 7, 1921, at Parker, Idaho.
1823. BARBARA JANE SMITH, born November 2, 1923, at St. Anthony, Idaho.
1824. FAUNTELLA SMITH, born May 22, 1925, at Moran, Idaho.
1825. NEAL MARLENE SMITH, born October 1, 1927, at Rock Springs, Wyoming.
1826. IRENE JOYCE SMITH, born November 1, 1928, at Rock Springs, Wyoming.

507. JANE HESS, daughter of Emily Abigail[79] (*Jane*[8] *John*[1]) Smith and Moroni Hess, was born March 6, 1877, at Sunset, Arizona. On October 8, 1897, the L.D.S. Temple Logan, Utah, she was married to GEORGE HERBERT MONSON, son of Niels and Amelia (Johannsen) Monson. She lives near Shelley, Idaho.

George Herbert Monson was born June 29, 1876, at Hyrum, Utah. He died January 17, 1919, at Goshen, Idaho, and was buried there.

By this marriage four children were born.

1827. HERBERT N. MONSON, born July 23, 1898, at Goshen, Idaho; died March 29, 1899.
1828. HUBERT N. MONSON (twin of Herbert), born July 23, 1898, at Goshen, Idaho; died unmarried January 11, 1919.
1829. + LOIS MONSON, born September 29, 1903; married Rulon V. Christensen.
1830. + GEORGIA MONSON, born October 8, 1913; married 1st, Rudolph M. Kaiser, and 2nd, Robert Aubrey Roberts.

508. ORIN MORONI HESS, son of Emily Abigail[79] (*Jane*[8] *John*[1]) Smith and Moroni Hess, was born October 19, 1879, at Farmington, Utah. On December 9, 1904, at the L. D. S. Temple in Logan, Utah, he married ANN SOMES JACKSON, daughter of Henry W. and Mary A. (Somes) Jackson. They live in Idaho Falls, Idaho.

Ann Somes Jackson was born September 17, 1881, at Paradise, Utah.

Seven children were born to Orin and Ann.

1831. + OEL CLARK HESS, born September 30, 1905; married Venna Tolman.
1832. + THELLA HESS, born June 21, 1907; married Howard Couch.
1833. + VESSA HESS, born April 10, 1909; married Mark R. Poll.
1834. ELTON ORIN HESS, born March 8, 1911, at Goshen, Idaho; died April 6, 1912.

1835. + AUSTIN M. HESS, born October 31, 1912; married Florence Louise Williams.
1836. + DENNIS ELWOOD HESS, born September 23, 1915; married Arlene Jean Keefer.
1837. + ETHEL HESS, born August 11, 1918; married Kenneth L. Brian.

509. LOT SMITH HESS, son of Emily Abigail[79] (*Jane*[8] *John*[1]) Smith and Moroni Hess, was born June 12, 1882, at Farmington, Utah. He was married at the L. D. S. Temple, Salt Lake City, Utah, to LUCY BELLE TEEPLES, daughter of Henry A. and Ann Eliza (Savage) Teeples. He died April 4, 1941, at Brigham City, Utah, and was buried at Farmington, Utah.

Lucy Belle Teeples was born August 28, 1884, at Holden, Utah.

To them four children were born, all at Goshen, Idaho.

1838. EMILY IRETA HESS, born August 10, 1903.
1839. ZETTA LA PEARL HESS, born July 29, 1907.
1840. CECIL ALEE HESS, born September 1, 1909.
1841. MARVEL LELIAH HESS, born February 29, 1912.

510. JESSE WELLS HESS, son of Emily Abigail[79] (*Jane*[8] *John*[1]) Smith and Moroni Hess, was born August 5, 1884, at Elba, Idaho. He married November 22, 1905, at the L. D. S. Temple in Logan, Utah, KATIE ELLEN MONSON, daughter of Niels and Sarah Ann (Williams) Monson. They live in Idaho Falls, Idaho.

Katie Ellen Monson was born September 17, 1887, at Spring City, Utah.

To this marriage eight children were born.

1842. ORTELLA LAURINE HESS, born September 8, 1906, at Goshen, Idaho; died October 2, 1906.
1843. EMMA LEONA HESS, born and died August 18, 1907, at Goshen, Idaho.
1844. + MARION WELLS HESS, born July 15, 1908; married Laura Opal John.
1845. + NORMA CLOESTEEL HESS, born January 10, 1912; married Elmer John.
1846. VELENE J. HESS, born April 22, 1916, at Goshen, Idaho; married Donald Summers.
1847. + RAYMOND GAR HESS, born July 20, 1920; married Veneice C. Nielson.
1848. ZENNA LEE HESS, born August 4, 1923, at Shelley, Idaho; married William Lee Wrede.
1849. + DOREEN HESS, born April 16, 1927; married James William Burkman.

511. ASAEL L. HESS, son of Emily Abigail[79] (*Jane*[8] *John*[1]) Smith and Moroni Hess, was born November 3, 1886, at Elba, Idaho. He married MARY A. ANTHONY, daughter of William and Jane Ann (Young) Anthony. They live near Shelley, Idaho.

Mary A. Anthony was born January 10, 1886, at St. John, Idaho.

To this marriage four children were born, all at Goshen, Idaho.

1850. + ARCHIE EVAN HESS, born July 24, 1908; married Claudia Mabel Knapp.

1851. CLEO STEPHEN HESS, born September 21, 1913.

1852. OPAL ALICE HESS, born January 20, 1919; married Rubeck McInelly.

1853. + BEATRICE HESS, born January 26, 1921; married Louis Ruben Belnap.

512. MINNIE A. HESS, daughter of Emily Abigail[79] (*Jane*[8] *John*[1]) Smith and Moroni Hess, was born April 20, 1890, at Basalt, Idaho. She was married June 4, 1909, at the L. D. S. Temple in Salt Lake City, Utah, to PRINT SIDNEY SESSIONS, son of James Monroe and Alice F. (Boyington) Sessions.

Print Sidney Sessions was born July 7, 1888, at Eden, Utah.

Six children were born to them.

1854. MYRON ARCHIE SESSIONS, born April 24, 1910; died November 13, 1913.

1855. GENEVA SESSIONS, born June 9, 1912, at Goshen, Idaho; married James Merl Park.

1856. MARJORIE ALICE SESSIONS, born December 29, 1914, at Salt Lake City, Utah; married Wayne Dees.

1857. VIRGINIA MINNIE SESSIONS, born July 10, 1917, at Goshen, Idaho; married Grant Leslie Stoddard.

1858. GERALD VERNON SESSIONS, born December 1, 1920, at Goshen, Idaho.

1859. DARWIN S. SESSIONS, born December 23, 1924, at Goshen, Idaho; married Nona Ann Squires.

513. ALICE HESS, daughter of Emily Abigail[79] (*Jane*[8] *John*[1]) Smith and Moroni Hess, was born December 7, 1894, at Basalt, Idaho. On November 10, 1910, at the L. D. S. Temple, Salt Lake City, Utah, she was married to LEO VERNON HANSON, son of Ola and Caroline (.....) Hanson. They live in Idaho Falls, Idaho.

Leo Vernon Hanson was born May 20, 1890, at Hyrum, Utah.

They adopted two boys.

514. QUINCY A. HESS, son of Emily Abigail[79] (*Jane*[8] *John*[1]) Smith and Moroni Hess, was born April 18, 1896, at Basalt, Idaho. He married June 5, ..., at Idaho Falls, Idaho, LILLIAN LORETTA SESSIONS, daughter of James M. and Alice Fedelia (Boyington) Sessions. He died July 11, 1936, at Corvallis, Montana, and was buried there.

Lillian Loretta Sessions was born May 9, 1899, at Basalt, Idaho.

To Quincy and Lillian six children were born, all at Goshen, Idaho.

1860. + QUINCEY ELMO HESS, born March 7, 1915; married Hazel Loving.
1861. + MELVIN A. HESS, born September 17, 1916; married Miriam Ethel Peck.
1862. IDA KATHERINE HESS, born May 26, 1918; married Dee Shook.
1863. YALE HESS, born August 12, 1920; died October 30, 1923.
1864. + DORIS ARLENE HESS, born July 18, 1922; married Norman Charles Boetcher.
1865. MYRON L. HESS, born September 3, 1924; married Martha Schweitz.

516. GILBERT LORENZO HESS, son of Emily Abigail[79] (*Jane*[8] *John*[1]) Smith and Moroni Hess, was born July 11, 1900, at Basalt, Idaho. He married December 24, 1919, at Salt Lake City, Utah, ELZADA LEONA ADAMS, daughter of Joseph Samuel and Isabella (Smith) Adams. They live in Farmington, Utah.

Elzada Leona Adams was born October 12, 1900, at Layton, Utah.

Three sons were born to them.

1866. + DONALD GILBERT HESS, born February 25, 1921; married Naomi Aiken Mann.
1867a. + FARRELL ADAMS HESS, born April 4, 1926; married Margaret Jeanne Wallace.
1867b. LOWELL SMITH HESS, born February 4, 1933.

517. ANNETTA UDY, daughter of Annetta[80] (*Jane*[8] *John*[1]) Smith and Joseph Udy, was born November 14, 1882, at Farmington, Utah. On September 18, 1903, at Salt Lake City, Utah, she was married to CHESTER RICHARD LESSEY, son of Richard Kember and Lucy Ann (Cole) Lessey. She died December 29, 1952.

Chester Richard Lessey was born November 20, 1882, at Elba, Idaho.

To them nine children were born.

1868. + REUEL CHESTER LESSEY, born June 28, 1904; married 1st, Thelma P. Clinger, and 2nd, Lelia I. Fielding.
1869a. DEAN UDY LESSEY, born December 20, 1906; died November 21, 1920.
1869b. MARVA LESSEY, born June 18, 1909, at Rigby, Idaho; married Eugene E. Harris.
1869c. ARZA RAY LESSEY, born November 5, 1911; died November 8, 1911.
1870a. + ARZELLA LESSEY, born October 26, 1913; married John Walter Bonner.
1870b. ELLIS LOT LESSEY, born February 2, 1917; died the same day.
1870c. LOLA LESSEY, born August 20, 1918; died May 20, 1922.
1871a. + BEVERLY LESSEY, born July 24, 1924; married Howard Dale Rouse.
1871b. LONA FAY LESSEY, born February 10, 1926; died July 10, 1929.

518. MAGGIE JANE UDY, daughter of Annetta[80] (*Jane*[8] *John*[1]) Smith and Joseph Udy, was born October 26, 1884, at Farmington,

Utah. She was still a small child when her parents moved to Elba, Idaho. At age of 17 or 18 years she became a Sunday School teacher at the branch in Connor, Idaho, at the time when her father was superintendent of the Sunday School. She was married October 22, 1908, at the L. D. S. Temple, Salt Lake City, Utah, to GEORGE PHILLIP ELISON, son of Andrew and Johanna (Nelson) Elison. She and her husband moved to Oakley, Idaho, where they lived for a number of years.

She was sustained as assistant Secretary in the Oakley Ward Relief Society. After three years of secretarial work, she was set apart and served as second counselor for a year. Upon her release from the latter office, she was sustained as President of the Relief Society for nine years. After this she became Secretary and Treasurer and served in that capacity for six years. She has been a Relief Society teacher for 38 years and is still active in this work. She has held offices in Y. W. M. I. A. and Primary also.

In the Daughters of Utah Pioneers organization she was Secretary and Treasurer in an Idaho camp and captain and first Vice-president in Farmington, Utah. At present Maggie Elison lives in Farmington, Utah.

George Phillip Elison was born November 19, 1884, at Oakley, Idaho. He died April 9, 1952 at Farmington, Utah and was buried there.

To them five children were born, all at Oakley, Idaho.

1872. + MAGGIE ALENE ELISON, born October 8, 1909; married Milton Sessions.
1873. + ARDYS ELISON, born May 29, 1911; married John Ian Young.
1874. + ROXIE ELISON, born June 21, 1914; married A. Dean Cranney.
1875. + DALE GEORGE ELISON, born October 11, 1917; married Afton K. Bennett.
1876. + ZELDA ANNETTA ELISON, born May 24, 1921; married Thomas Fred Tidwell.

519. AZRA JOSEPH UDY, son of Annetta[8o] (*Jane*[8] *John*[1]) Smith and Joseph Udy, was born August 26, 1886, at Connor, Idaho. He married December 1, 1916, at Albion, Idaho, CLARA LOUISE SANDERS, daughter of Charles and Mary Ann (Wren) Sanders. He married again December 22, 1951, EDNA P. HALES.

Clara Louise Sanders was born August 29, 1879, at Summerville, Missouri. She died November 28, 1950, at Rupert, Idaho, and was buried at Elba, Idaho.

To them two daughters were born.

1877. + BERNICE UDY, born December 11, 1917; married Donald William Chandler.
1878. + MARGIE UDY, born April 1, 1919; married Albert Pierre Smith.

521. IVA LEONA UDY, daughter of Annetta[80] (*Jane*[8] *John*[1]) Smith and Joseph Udy, was born October 27, 1890, at Elba, Idaho. On June 26, 1909, at Albion, Idaho, she was married to CECIL ROLLA BEECHER, son of Reuben Adams and Sarah Clarinda (Pettingill) Beecher. She has served in a ward Y. W. M. I. A. presidency, and as a Primary teacher and a Relief Society block teacher. She is now Vice-captain of Aurelia S. Rogers D. U. P. camp. They live in Farmington, Utah.

Cecil Rolla Beecher was born February 10, 1890, at Elba, Idaho. He served in a mission in the Northwestern States Mission and was a mission secretary. He also has held some prominent offices in the Church.

Six children were born to them.

1879. + KENNETH CECIL BEECHER, born November 18, 1909; married Marjorie Evelyn Rice.

1880. + CYLDE ROLLA BEECHER, born June 25, 1916; married Mary Rawlins.

1881. + MARCELLE BEECHER, born March 12, 1919; married Jay Evard Welch.

1882. + VERL UDY BEECHER, born November 5, 1923; married Arlene Stevenson.

1883. + IVA LU BEECHER, born November 26, 1929; married Rulon A. King.

1884. + J. NED BEECHER, born April 6, 1932, at Heyburn, Idaho; married Collene Joy Moss.

522. LOT SMITH UDY, son of Annetta[80] (*Jane*[8] *John*[1]) Smith and Joseph Udy, was born March 21, 1893, in a log house on the Udy homestead, on Connor Creek, in Elba, Idaho. He went to school in a little log school house near the Udy home for part of his grade schooling and finishing at Elba, Idaho, about four miles distance, riding horseback through all kinds of weather and roads. He went to high school at the Old Oakley Academy in Oakley, Idaho, which was a distance of 25 miles over mountains which he would also make the trips to and from home to Oakley on his horse. He worked at home until he was about 18 years old, when he started working at the Melcher Mine. On September 11, 1919, at Burley, Idaho, he married ETTA EVELINE RICH, daughter of Samuel James and Paulina Clarissa (Pettingall) Rich.

He rented his father's ranch for a year, then he and his wife and their small baby daughter moved to the Mine where they lived for eight years. Then they purchased a very good ranch two miles east of Elba, Idaho, where they lived for seventeen years. Several hundred acres of land were accumulated and a fine herd of white-face cattle and other stock were raised during these years.

Lot sold their ranch in 1942 and moved to Burley, Idaho, where they purchased a dry cleaning establishment which they and two

daughters operated for six months, and sold it. In 1948 they purchased a large motel known as "The Woodriver Motel," consisting of sixteen lovely cabins located in The Sun Valley at Ketchum, Idaho.

Lot passed away on May 4, 1949, at Twin Falls, Idaho, and was buried at Elba, Idaho.

Etta Eveline Rich was born December 20, 1902, at Picabo, Idaho. She was married again to Henry Ottley.

To them seven children were born, all at Elba, Idaho.

1885. + NORMA UDY, born May 5, 1920; married Karl Emery Bedke.
1886. + JOSIE UDY, born October 2, 1921; married Elmo Rasmussen.
1887. DARHL UDY, born April 4, 1923; died April 9, 1929.
1888. + ARTHELLA UDY, born April 1, 1925; married John Luther Warren.
1889. LYLE LOT UDY, born April 15, 1928; married Tressie Lewis.
1890. + LOLETA UDY (twin of Lyle), born April 15, 1928; married Wayne M. May.
1891. PATTY JEAN UDY, born March 18, 1936.

523. LESLIE DALE UDY, son of Annetta[80] (*Jane*[8] *John*[1]) Smith and Joseph Udy, was born February 5, 1895, at Connor, Idaho. On September 11, 1919, at Burley, Idaho, he married MAUDE ERICKSON, daughter of Andrew G. and Ann M. (Nordquist) Erickson. They live in Burley, Idaho.

Maude Erickson was born February 17, 1901, at Lund, Idaho.

To them three children were born, all at Elba, Idaho.

1892. + LOWELL JOSEPH UDY, born September 1, 1920; married Charlotte Nordstrom.
1893. + BARBARA ANNA UDY, born November 2, 1921; married Jay G. LaJeunesse.
1894. + MARIAN UDY, born August 27, 1923; married Orley Eugene Shamburg.

525. HAZEL ARZELLA UDY, daughter of Annetta[80] (*Jane*[8] *John*[1]) Smith and Joseph Udy, was born February 10, 1899, at Elba, Idaho. On July 14, 1920, she was married at Connor, Idaho, to ARTHUR D. MILLER, son of Charles A. and Gertrude (Stayner) Miller. They live at Farmington, Utah.

Arthur D. Miller was born September 20, 1897, at Farmington, Utah.

No children have been born to them.

526. MARVA UDY, daughter of Annetta[80] (*Jane*[8] *John*[1]) Smith and Joseph Udy, was born August 16, 1904, at Elba, Idaho. On November 18, 1922, at Salt Lake City, Utah, she was married to EDWIN BYRON EARL, son of Edwin Wright and Lillie Selina (Edmonds) Earl. They live in Farmington, Utah.

Edwin Byron Earl was born February 25, 1903, at Farmington, Utah.

To this union three children were born, all at Salt Lake City, Utah.

1895. + NOREEN EARL, born July 18, 1923; married Louis J. Cook.
1896. RODNEY EDWIN EARL, born February 25, 1931.
1897. BRENT UDY EARL, born August 6, 1944.

527. FONTELLA UDY, daughter of Annetta[80] (*Jane*[8] *John*[1]) Smith and Joseph Udy, was born December 19, 1906, at Elba, Idaho. She was married first to RUSSELL W. CHAFFIN. On September 27, 1941, at Honolulu, Territory of Hawaii, she was married again October 29, 1944 to SIGURD WANDVIK. She lives in Salt Lake City, Utah.

Sigurd Wandvik was born May 17, 1896, in Wisconsin.

By Fontella's frst marriage one child was born.

1898. KENNETH CHAFFIN, born February 29, 1924, at Farmington, Utah.

528. ORIN LEGRANDE ROBINSON, son of Alice[81] (*Jane*[8] *John*[1]) Smith and Oliver LeGrande Robinson, was born June 25, 1885, at Farmington, Utah. He married first November 8, 1911, at the L. D. S. Temple, Salt Lake City, Utah, VESTA CLAIRE BAINBRIDGE, daughter of James Wesley and Sarah Johanna (Lewis) Bainbridge. He married second October 20, 1924, STELLA MAY CHENEY, daughter of Selar Sylvester and Edith Vivian (Nethercott) Cheney. Orin and Stella were divorced in May, 1941. His third marriage was to VIRGINIA JOSEPHINE MONROE.

Vesta Claire Bainbridge was born May 4, 1890, at Afton, Wyoming. She died March 14, 1920, at Rexburg, Idaho, and was buried there.

Stella May Cheney was born November 13, 1905, at Wilson, Wyoming. She was married again to Joseph Smith Eggleston.

Virginia Josephine Monroe was born May 25, 1906.

Three children were born by Orin's first marirage, and four children by his second.

1899. + MILTON ORIN ROBINSON, born October 15, 1912; married Mary Elizabeth Morrow.
1900. + PHYLLIS VESTA ROBINSON, born August 11, 1914; married 1st Ralph Eugene Switzer, and 2nd, Hugh McCall Daniel.
1901. + WELDON BAINBRIDGE ROBINSON, born February 7, 1916; married Ednah Lou Haviland.
1902. LORIN LEGRANDE ROBINSON, born March 12, 1926.
1903. LAWRENCE DELL ROBINSON, born September 21, 1927.
1904. + EDITH ESTELLA ROBINSON, born January 1, 1929; married Julian Wesley Brunker.
1905. LEE CHENEY ROBINSON, born September 7, 1930; married Willie Jo Sheppard Long.

529. ALICE GERTRUDE ROBINSON, daughter of Alice[81] (*Jane*[8] *John*[1]) Smith and Oliver LeGrande Robinson, was born October 18,

1886, at Farmington, Utah. She was married May 29, 1911, at Salt Lake City, Utah, to ORSON ALBERT CHAFFEE, son of Levi A. and Angelia (Bates) Chaffee.

Orson Albert Chaffee was born October 14, 1873, at Fontanelle, Iowa. He died February 27, 1931. He had other wife by name of Grace.

One daughter was born to them.

1906. + WANDA CHAFFEE, born January 6, 1912; married Harold Vincent Borges.

530. EVA S. ROBINSON, daughter of Alice[81] (*Jane*[8] *John*[1]) Smith and Oliver LeGrande Robinson, was born June 20, 1889, at Cardston, Alberta, Canada. She was married May 25, 1917, at Denver, Colorado, to BYRON HOMER BROWNLEE, son of Eddie Charles and Celia Ann (Gowdy) Brownlee.

Byron Homer Brownlee was born November 17, 1889, at Tarkio, Missouri. He died August 2, 1940, at Monterey, California, and was buried there.

No children have been born to them.

531. EDNA S. ROBINSON, daughter of Alice[81] (*Jane*[8] *John*[1]) Smith and Oliver LeGrande Robinson, was born April 23, 1891, at Cardston, Alberta, Canada. She was married first December 2, 1916, at Farmington, Utah, to ALBERT CATLIN DAWSON, Jr., son of Albert Catlin and Martha J. (Rush) Dawson. She was married again April 12, 1944, to J. T. CHANDLER. She died February 2, 1945, at Monterey, California, and was buried there.

Albert Catlin Dawson, Jr., was born July 7, 1876, at Auburn, Indiana. He died October 15, 1937, at Boise, Idaho, and was buried there.

No children have been born to Edna in either marriage.

532. OLIVER S. ROBINSON, son of Alice[81] (*Jane*[8] *John*[1]) Smith and Oliver LeGrande Robinson, was born January 4, 1893, at Cardston, Alberta, Canada. He married December 5, 1917, at Parker, Idaho, EDNA SYLVIA RICE, daughter of Edwin and Sylvia Lovina (Drake) Rice.

Edna Sylvia Rice was born March 11, 1900, at Victor, Idaho.

To them four children were born.

1907. + RAWL OLIVER ROBINSON, born August 14, 1918; married Hilda Wagner.

1908. + NORMA CORENE ROBINSON, born July 9, 1921; married George Paul Kuzara.

1909. DEAN RICE ROBINSON, born January 29, 1925, at Jackson, Wyoming.

1910. JUNE RICE ROBINSON, born October 23, 1930, at Sheridan, Wyo.

533. EUGENE S. ROBINSON, son of Alice[81] (*Jane*[8] *John*[1]) Smith and Oliver LeGrande Robinson, was born December 23, 1894, at Cardston, Alberta, Canada. On September 11, 1926, at Rock Springs, Wyoming, he married FLORENCE ADHELIDE TUCKER, daughter Charles Wilson and Jane (McDaniel) Tucker.

Florence Adhelide Tucker was born December 26, 1904, at Des Moines, Iowa.

Four children were born to Eugene and Florence.

1911. RUBY FRANCES ROBINSON, born April 22, 1930, at Daniel, Wyoming.
1912. KENT EUGENE ROBINSON, born August 19, 1932, at Jackson, Wyoming.
1913. LORETTA ROBINSON, born August 28, 1936, at Daniel, Wyoming.
1914. DOREEN FLORENCE ROBINSON, born April 20, 1938, at Jackson, Wyoming.

534. DORA S. ROBINSON, daughter of Alice[81] (*Jane*[8] *John*[1]) Smith and Oliver LeGrande Robinson, was born December 5, 1897, at Farmington, Utah. On June 12, 1919, at Salt Lake City, Utah, she was married to ROBERT MILLER FAUVER, son of Hensel and Minnie Elizabeth (Trego) Fauver.

Robert Miller Fauver was born April 3, 1894, at Milton, Pennsylvania. He died December 14, 1941, at Los Angeles, California, and was buried at Sawtella, California.

To them two children were born, both at Salt Lake City, Utah.

1915. BENTLY HUGH FAUVER, born December 20, 1927.
1916. ZONA LADONNA FAUVER, born October 2, 1931.

535. JANE S. ROBINSON, daughter of Alice[81] (*Jane*[8] *John*[1]) Smith and Oliver LeGrande Robinson, was born November 20, 1899, at Farmington, Utah. On October 11, 1919, at Salt Lake City, Utah, she married CHARLES BOYD HORTON, son of Charles Richard and Mary Jane (.....) Horton.

Charles Boyd Horton was born September 19, 1893, at Wilsey, Kansas.

To them three children were born.

1917. BETTY GRACE HORTON, born July 26, 1922, at Salt Lake City, Utah.
1918. + DORIS LaVERNE HORTON, born November 22, 1925; married Donald Charles Whitmer.
1919. JANETH ELAINE HORTON, born September 30, 1937, at Torrance, California.

537. HENRY S. ROBINSON, son of Alice[81] (*Jane*[8] *John*[1]) Smith and Oliver LeGrande Robinson, was born November 2, 1904, at Rexburg, Idaho. He married February 14, 1934, at Idaho Falls, Idaho,

MARY JAYN BATES, daughter of William Roland and Myrtle Jane (Thomas) Bates.

Mary Jayn Bates was born February 12, 1911, at Rock Springs, Wyoming.

Three children were born to them.

1920. DORA LOUISE ROBINSON, born May 21, 1935, at Casper, Wyoming.
1921. WILLIAM HENRY ROBINSON, born August, 1937.
1922. PAUL ROBINSON, born April 13, 1940.

538. THELMA S. ROBINSON, daughter of Alice[81] (*Jane*[8] *John*[1]) Smith and Oliver LeGrande Robinson, was born November 17, 1907, at Rexburg, Idaho. On October 14, 1930, she was married to DAVIS ALLEN DICKENSON, son of Frank Allen and Mary Jane (Thompson) Dickenson.

Davis Allen Dickenson was born August 22, 1907, at Kansas City, Missouri.

To them three children were born.

1923. BEVERLY MARIE DICKENSON, born December 18, 1932, at Los Angeles, California.
1924. PATRICIA ANN DICKENSON, born July 3, 1934, at Pacific Grove, California.
1925. RICHARD ALLEN DICKENSON, born April 10, 1941, at Monterey, California.

539. ANDREA VENITA PALMER, daughter of Margaret Agnes[82] (*Jane*[8] *John*[1]) Smith and George William Palmer, was born April 20, 1889, at Farmington, Utah. On October 11, 1913, at Los Angeles, California, she married HYRUM JOSEPH STEWART, son of Hyrum and Cynthia Artenia (Hyde) Stewart. They live in Salt Lake City, Utah.

Hyrum Joseph Stewart was born December 7, 1887, at Kaysville, Utah. He died December 8, 1951, at Salt Lake City, Utah.

Four children have been born to them.

1926. MARGARET ELAINE STEWART, born August 3, 1914, at San Diego, California; married John Robert Ford.
1927. PAUL HYRUM STEWART, born July 17, 1916, at Mt. Green, Utah; married Louisa Call.
1928. PATRICIA STEWART, born June 27, 1925, at Salt Lake City, Utah; married John Ritchie Alexander.
1929. + CAROL LEE STEWART, born December 7, 1929; married Nord Clinton Partridge.

540. ALTA PALMER, daughter of Margaret Agnes[82] (*Jane*[8] *John*[1]) Smith and George William Palmer, was born July 9, 1891, in Utah. On July 15, 1911, at Salt Lake City, Utah, she married LAWRENCE BURNHAM, son of Adelbert and Martha (S.....) Burnham.

Lawrence Burnham was born June 15, 1889, at Woods Cross, Utah.

Five children were born to them.

1930. ANDERA IDORA BURNHAM, born April 3, 1912, Farmington, Utah; married to L. B. Ver Weire.

1931. MARTHA MaRAE BURNHAM, born December 7, 1917, at Salt Lake City, Utah; married R. H. Rampton.

1932. NONA LOU BURNHAM, born November 21, 1922, at Salt Lake City, Utah; married W. F. Andrews.

1933. LAWRENCE WILLIAM BURNHAM, born September 2, 1925, at Salt Lake City, Utah; married Margaret Compton.

1934. JAY PALMER BURNHAM, born February 21, 1937, at Glendale, California.

542. LOWELL SMITH PALMER, son of Margaret Agnes[82] (*Jane*[8] *John*[1]) Smith and George William Palmer, was born June 24, 1900, at Farmington, Utah. On January 25, 1926, at Los Angeles, California, he married HELEN LA MAR DALTON, daughter of John Melvin and Adelaide (Chase) Dalton. They live at Pasadena, California.

Helen LaMar Dalton was born March 13, 1905, at Salt Lake City, Utah.

They are parents of five children.

1936. MARILYN PALMER, born February 26, 1927, at Los Angeles, California.

1937. EDWARD DALTON PALMER, born March 12, 1930, at Culver City, California.

1938. HELEN LA MAR PALMER, born April 4, 1932, at Los Angeles, California; married Philip R. Snelgrove.

1939. LINDA PALMER, born February 18, 1941, at Alhambra, California.

1940. MICHAEL DALTON PALMER, born May 10, 1946, at Alhambra, California.

545. LESLIE SMITH PALMER, son of Lucy Effie[83] (*Jane*[8] *John*[1]) Smith and Nephi Palmer, was born May 25, 1895, at Farmington, Utah. He married May 19, 1917, at Farmington, Utah, DELEVONA DEAN STOUT, daughter of William Hooper and Levona Diana (North) Stout. They live in Salt Lake City, Utah.

DeLevona Dean Stout was born June 22, 1894, at Holladay, Utah.

One daughter was born to them.

1941. + MARION PALMER, born August 22, 1920; married Tyrus Patrich Sweeney.

547. JANE VENITA PALMER, daughter of Lucy Effie[83] (*Jane*[8] *John*[1]) Smith and Nephi Palmer, was born September 18, 1899, at Farmington, Utah. On November 11, 1920, at Farmington, Utah, she was married to ELMER E. BURNHAM, son of Adelbert L. and Minnie (Hatch) Burnham. They live at Twin Falls, Idaho.

Elmer E. Burnham was born May 25, 1896, at Bountiful, Utah. To them three children were born.

1942. + CAROL JUNE BURNHAM, born June 7, 1922; married James Marshall Thomas.

1943. NORMA BURNHAM, born March 2, 1927, at Salt Lake City, Utah; married John D. Croco.

1944. JOYCE BURNHAM, born February 22, 1929, at Salt Lake City, Utah.

548. DOROTHY PALMER, daughter of Lucy Effie[83] (*Jane*[8] *John*[1]) Smith and Nephi Palmer, was born February 15, 1914, at Farmington, Utah. She was married July 12, 1933, at Salt Lake City, Utah, to HAROLD ARTHUR TENNEY, son of William Arthur and Amelia Christena (Westover) Tenney. They live in San Diego, California. Harold Arthur Tenney was born March 7, 1910, at Silver City, New Mexico.

They are parents of three children, all born at San Diego, California.

1945. PAUL ARTHUR TENNEY, born May 30, 1935.

1946. CLAUDIA TENNEY, born June 1, 1938.

1947. DONALD PALMER TENNEY, born November 23, 1940.

549. LYDIA BELLE WALKER, daughter of Edwin Alexander[87] (*John*[10] *John*[1]) and Zitella (Twaddle) Walker, was born October 9, 1898, at Fresno, California. She was married July 2, 1921, at Napa, California, to ROY MAURICE BAUER, son of Christian Herman and Johanna (Ploger) Bauer. They were divorced. She lives in North Hollywood, California.

Roy Maurice Bauer was born February 21, 1898, at California (or Sweet Springs), Missouri. He married again Helen Bauer in 1942.

Four children were born to Roy and Lydia Bauer.

1948. + ROY MAURICE BAUER, born November 16, 1922; married Eleanor May Pottenger.

1949. + CLYDE WALKER BAUER, born June 23, 1926; married Florence Parker.

1950. JEANNE M. BAUER, born March 19, 1928, at Los Angeles, California.

1951. ARLENE ANNE BAUER, born March 17, 1932, at Hollywood, California.

550. EDWIN BETRAM WALKER, son of Edwin Alexander[87] (*John*[10] *John*[1]) and Zitella (Twaddle) Walker, was born January 25, 1900, at Bakersfield, California. On March 31, 1940, at Virginia City, Nevada, he married DOROTHY MARY SHARKLETON, daughter of Percy and Helen (Proctor) Sharkleton. They live in San Mateo, California.

Dorothy Mary Sharkleton was born April 24, 1916, at Vancouver, British Columbia, Canada.

They are parents of two children.

1952. JAMES BETRAM WALKER, born April 12, 1941, at San Francisco, California.

1953. ROBERTA STANLEY WALKER, born March 7, 1945, at Santa Barbara, California.

552. MARY BERNICE WALKER, daughter of Edwin Alexander[87] (*John*[10] *John*[1]) and Zitella (Twaddle) Walker, was born December 29, 1904, at Tulare, California. She was married to and was divorced in February, 1947, from WAYNE O. DAVIS after three years of marriage. During the World War II she was secretary to the Chief Price Attorney of the Office Price Administration in the region of Los Angeles. Before that she worked for several years in the Motion Picture studios as Secretary or Script Clerk for many famous writers, producers and directors. At present she is employed as a secretary by the city of Los Angeles City Planning Department. While working, she has taken evening courses in psychology, philosophy, French and political science at the U. C. L. A. Extension Division.

She is a member of National Business and Professional Women's Club of Los Angeles and of Civic Center Women's Council (City Hall Club). She is doing Red Cross Hostess Work at the Veteran Hospital in the Los Angeles area.

No children were born to this marriage.

553. HENRY JOHN WALKER, son of Edwin Alexander[87] (*John*[10] *John*[1]) and Zitella (Twaddle) Walker, was born October 21, 1907, at Tulare, California. On February 15, 1930, at Woodland, California, he married WILMA ORLENA GRIFFIN, daughter of William Logan and Frances Elizabeth (Pyeatt) Griffin. They live at Tacoma, Washington.

Wilma Orlena Griffin was born May 31, 1910, at Kansas City, Missouri.

They are parents of one child, born at Woodland, California.

1954. CARROLL JEANETTE WALKER, born August 14.

554. ANN MARGARET WALKER, daughter of Edwin Alexander[87] (*John*[10] *John*[1]) and Zitella (Twaddle) Walker, was born November 25, 1909, at Tulare, California. She was married first to JACK LEROY WILSON, son of Roy K. and Mary Cleva (Aldrich) Wilson. On January 26, 1946, at Bad Nauheim, Germany, she was married again to LLOYD VICTOR STEERE, son of Walter James and Jennie Mae (Smith) Steere. During the World War II Ann held the rank of Lieutenant Colonel and was commander of the Women's' Army Corps in European Theater of Operation.

Jack LeRoy Wilson was born in 1910 at Oakland, California, and died August 5, 1938, at Los Angeles, California. He was buried

at Forest Lawn Cemetery in Glendale, California.

Lloyd Victor Steere was born July 16, 1898, at Cadiz, Ohio. He was with the Office of Political Affairs of the State Department in Berlin, Germany.

556. OLIVER DANIEL WALKER, son of John Ellsworth[88] (*John*[10] *John*[1]) and Arna M. (Headrick) Walker, was born August 31, 1900, at Tulare, California. On August 11, 1923, at Tulare, California, he married ALTA LILLIAN DOUGLAS, daughter of Ambrose and Alma Ida (Rich) Douglas. They live near Tulare, California.

Alta Lillian Douglas was born June 16, 1904, at Houston, Missouri.

To Oliver and Alta, two children were born, both at Tulare, California.

1955. + DOROTHY MAE WALKER, born November 21, 1924; married Alvin Lee Cowell.

1956. + ROBERT EARL WALKER, born January 22, 1930; married Jo Anne Marie Straight.

558. NEVA FERN WALKER, daughter of John Ellsworth[88] (*John*[10] *John*[1]) and Arna M. (Headrick) Walker, was born April 30, 1906, at Tulare, California, to EDGAR ROY DOUGLAS, son of Ambrose and Alma Ida (Rich) Douglas. They live in Porterville, California.

Edgar Roy Douglas was born January 14, 1908, at Houston, Missouri.

Two children were born to Edgar and Neva Douglas.

1957. + RUTH LORRAINE DOUGLAS, born December 15, 1925; married Thomas Harry Baker.

1958. JOHN EDGAR DOUGLAS, born November 5, 1947.

559. JOHN ELVIN WALKER, son of John Ellsworth[88] (*John*[10] *John*[1]) and Arna M. (Headrick) Walker, was born November 18, 1910, at Tulare, California. He married August 31, 1935, at Ashland, Oregon, FERN WINIFRED BRANTLEY, daughter of Roscoe Lawrence and Dora Bell (Rupe) Brantley. They live in Ashland, Oregon.

Fern Winifred Brantley was born September 10, 1915, at Goodrich, Colorado.

They are parents of two children, both born at Ashland, Oregon.

1959. PHYLLIS LORRAINE WALKER, born June 25, 1937.

1960. GERALD ELVIN WALKER, born April 26, 1945.

560. BENNONI WASHINGTON DAVIS, son of Bennoni Walker[95] (*Mary*[11] *John*[1]) and Mary Matilda (Parsons) Davis, was born January 6, 1880, at Brigham City, Utah. He married May 31, 1901, at Brigham City, Utah, MARY ANN MATILDA OWENS, daughter of William T. and Amanda (Ballard) Owens. He died September 3, 1905, at Rexburg, Idaho, and was buried there.

Mary Ann Matilda Owens was born January 27, 1884, in Wilkes County of North Carolina. She was married second time to Harry Edward Dunn, and third to John Henery Lightfoot.

To Bennoni and Mary two children were born, both at Rexburg, Idaho.

1961. + WILLIAM BENONA DAVIS, born March 14, 1902; married Pearl Kathryn Tansey.

1962. + MARION HORTENSE DAVIS, born July 29, 1904; married Fred Peter Mahnken.

562. SARAH LYDIA DAVIS, daughter of Bennoni Walker[95] (*Mary*[11] *John*[1]) and Mary Matilda (Parsons) Davis, was born March 25, 1883, at Brigham City, Utah. On December 23, 1900, at Salt Lake City, Utah, she was married to KARL SUMNER FACKRELL, son of David Bancroft and Susannah (Sumner) Fackrell. They live in Raymond, Washington.

Karl Sumner Fackrell was born June 11, 1871, at Mt. Carmel, Utah.

To them four children were born.

1963. FERN ISABEL FACKRELL, born September 15, 1901, at Riverside, Idaho; died April 24, 1902.

1964. + DAVID ELLIS FACKRELL, born December 16, 1902; married Hilda Ada Wickstrom.

1965. MARY SUSANNAH FACKRELL, born April 13, 1905, at Blackfoot, Idaho; died April 24, 1919.

1966. + WILLIAM RANDOLPH FACKRELL, born September 3, 1907; married Lucille McCarty.

565. CHARLES ONETIA DAVIS, son of Bennoni Walker[95] (*Mary*[11] *John*[1]) and Mary Matilda (Parsons) Davis, was born June 11, 1891, at Blackfork, Wyoming. On November 14, 1913, at Logan, Utah, he married EMILY MARY PACKHAM, daughter of John and Lydia Fraweis (Kemp) Packham. They live at Rupert, Idaho.

Emily Mary Packham was born November 14, 1889, at Pleasant View, Utah.

They are parents of five children:

1967. + NYLA MAURINE DAVIS, born August 31, 1914; married Marion K. Warner.

1968. + CHARLES LAMAR DAVIS, born November 15, 1916; married Ethel Lula Yeaman.

1969. + DARREL REX DAVIS, born January 5, 1919; married Juanita Merl Bowles.

1970. WAYNE KEMP DAVIS, born March 31, 1924, at North Ogden, Utah.

1971. DEAN WESLEY DAVIS, born February 1, 1930, at Rupert, Idaho.

567. GEORGE HENRY DAVIS, son of Bennoni Walker[95] (*Mary*[11] *John*[1]) and Mary Matilda (Parsons) Davis, was born August 1, 1896, at Riverside, Idaho. He married August 14, 1914, at Twin Falls,

Idaho, RUBY LOUELLA DAVIS (574), daughter of Charles Holmes[96] and Lizzie[63] (Rogers) Davis. They live near Brigham City, Utah.

Ruby Louella Davis (574) was born June 2, 1893, at Brigham City, Utah.

Five children were born to George and Ruby.

1972. + GEORGIA ARDELL DAVIS, born May 29, 1915; married Walter Andrew Theobald.
1973. + EDYTHE LA NEZ DAVIS, born January 30, 1918; married Edward Merl Norman.
1974. THEO MAXINE DAVIS, born March 7, 1920, at Brigham City, Utah.
1975. + GEORGE WILLIAM DAVIS, born October 30, 1922; married Jean Christensen.
1976. CHARLES REID DAVIS, born October 15, 1925, at Ogden, Utah.

569. LUCY VILATE DAVIS, daughter of Bennoni Walker[95] (*Mary*[11] *John*[1]) and Mary Matilda (Parsons) Davis, was born August 6, 1903, at Rexburg, Idaho. She was married first to ALMOND BYRON CAMPBELL, and second to JAMES EDWARD DUVAL, son of William and Sarah Diantha (Raymond) Duval. Her second marriage took place on October 5, 1932, at Twin Falls, Idaho. James and Lucy live in Cherry Creek, Nevada.

James Edward Duval was born January 12, 1898, at Wells, Nevada.

Two children were born by Lucy's first marriage and four children by her second.

1977. + ELVA MARIE CAMPBELL, born August 23, 1924; married Dewey Pierson.
1978. JACK BYRON CAMPBELL, born October 25, 1926; died January 17, 1945.
1979. JAMES ELVA DUVAL, born June 14, 1933, at Rupert, Idaho.
1980. LURLEY MAY DUVAL, born March 14, 1937, at Ely, Nevada.
1981. SHIRLEY RUTH DUVAL (twin of Lurley) born March 14, 1937, at Ely, Nevada.
1982. LOIS MAXINE DUVAL, born April 3, 1942, at McGill, Nevada.

572. MARY EDNA DAVIS, daughter of Charles Holmes[96] (*Mary*[11] *John*[1]) and Lizzie[63] (Rogers) Davis, was born September 29, 1888, at Brigham City, Utah. On July 22, 1909, at Ogden, Utah, she was married to CHARLES ALONZO ROBINETTE, son of Luther J. and Mary (Ruby) Robinette. She lives in Brigham City, Utah.

Charles Alonzo Robinette was born April 18, 1889, at Alleghany County of Maryland. He died May 17, 1943, at Reno, Nevada and was buried there.

To this marriage five children were born, all at Brigham City, Utah.

1983. + EVELYN MARJORIE ROBINETTE, born January 20, 1910; married Cecile David Matthews.

1984. GOLDIE ROBINETTE, born November 21, 1911.
1985. + OPAL ROBINETTE, born October 19, 1913; married Coran Grover Fox.
1986. CHARLES KEITH ROBINETTE, born June 5, 1917; married Mildred Coolege.
1987. LLOYD C. ROBINETTE, born February 19, 1925.

574. RUBY LOUELLA DAVIS, daughter of Charles Holmes[96] (*Mary*[11] *John*[1]) and Lizzie[63] (Rogers) Davis, was born June 2, 1893, at Brigham City, Utah. She was married to GEORGE HENRY DAVIS (567), son of Bennoni[95] Walker and Mary Matilda (Parsons) Davis. For further information see George Henry Davis (567).

575. ELIZABETH CLARINDA DAVIS, daughter of Charles Holmes[95] (*Mary*[11] *John*[1]) Lizzie[63] (Rogers) Davis, was born January 30, 1897, at Brigham City, Utah. On November 20, 1918, at Ogden, Utah, she was married to JAMES T. DUNN, son of Thomas James and Margret (Thomas) Dunn. They live near Brigham City, Utah.

James T. Dunn was born April 17, 1886, at Terrace, Utah.

To them seven children were born.

1988. JAMES DARWIN DUNN, born January 8, 1920, at Brigham City, Utah; married Roberta Keeney.
1989. CHARLES HOMER DUNN, born January 12, 1921, at Brigham City, Utah; married Cleo Norman.
1990. MARIAN DUNN, born January 27, 1924, at Brigham City, Utah; married Jack Fay Cox.
1991. JANE DUNN, born August 30, 1923, at Brigham City, Utah.
1992. ROBERT THOMAS DUNN, born October 5, 1927, at Twin Falls, Idaho.
1993. DALE EUGENE DUNN, born December 25, 1928, at Twin Falls, Idaho.
1994. ALLAN DAVIS DUNN, born August 6, 1935, at Twin Falls, Idaho.

580. RUTH LODEMA PEIRCE, daughter of John Henry[99] (*Mary*[11] *John*[1]) and Alice (Haworth) Peirce, was born January 12, 1895, at Chesterfield, Idaho. She attended the Agriculture College at Claresholm, Alberta. On January 7, 1914, at Claresholm, Alberta, Canada, she was married to GARNET ELIAS SCAMAN, son of Elias Shelby and ..... (.....) Scaman. She died December 15, 1936, at Claresholm, Alberta, and was buried there.

Garnet Elias Scaman was born December 15, at Chatham, Ontario Canada. He married again Mrs. Katy Anderson.

To Garnet and Ruth two sons were born, both at Claresholm, Alberta.

1995. + SIDNEY ELIAS SCAMAN, born July 11, 1917; married Lois Louise Steen.

1996. BENJAMIN RICHARD SCAMAN, born January 23, 1920; married Audrey Amundson. He served as a fighter pilot in the Royal Canadian Air Forces during World War II.

582. MARY ELLEN PEIRCE, daughter of John Henry[99] (*Mary*[11] *John*[1]) and Alice (Haworth) Peirce, was born January 14, 1899, at Dubois, Idaho. On June 4, 1918, at Claresholm, Alberta, Canada, she was married to BIRT GARFIELD REMINGTON, son of Jorome and Annie (Fletcher) Remington. They were divorced. She lives in New Westminster, British Columbia.

Birt Garfield Remington was born September 22, 1890, in Idaho.

To this marriage three daughters were born, all at Claresholm, Alberta.

1997. + ELVETTA MARIE REMINGTON, born August 24, 1919; married George Hector Thompson.

1998. + NELLIE LOUISIE REMINGTON, born August 16, 1923; married Roy Charles Harkness.

1999. + HILDA MAY REMINGTON, born October 8, 1924; married Hugh Floyd Clarkston.

584. JOHN RAYMOND PEIRCE, son of John Henry[99] (*Mary*[11] *John*[1]) and Alice (Haworth) Peirce, was born September 17, 1902, at Spencer, Idaho. He married July 6, 1932, at Edmonton, Alberta, Canada, ELFLEDA ELTHES WILSON, daughter of James and Mary Jane (Lowe) Wilson. They live in Edmonton, Alberta.

Elfleda Elthes Wilson was born September 11, 1906, at Kenmont, Ontario.

To them two children were born, both at Clareholm, Alberta.

2000. VERA ALICE PEIRCE, born August 14, 1935.

2001. DONALD ANDREW PEIRCE, born November 12, 1936.

587. ALTHEA AMANDA EYRE, daughter of Emma[101] (*Solomon*[13] *John*[1]) Walker and George Hopkin Eyre, was born January 28, 1886, at Minersville, Utah. On March 28, 1904, at Beaver City, Utah, she was married to JAMES DOTSON, son of Reuben William and Sarah Elizabeth (Myers) Dotson. She died August 4, 1943, at Milford, Utah, and was buried at Minersville, Utah.

James Dotson was born January 12, 1885, at Snowflake, Arizona. He died April 25, 1950, at Minersville, Utah, and was buried there.

All of their nine children were born at Minersville, Utah.

2002. BLANCHE DOTSON, born April 30, 1905; died April 15, 1912.

2003. + JAMES LORRAINE DOTSON, born June 1, 1907; married Garnetta Eyre.

2004. + ELMA IONE DOTSON, born October 15, 1909; married Glen A. Freeman.

2005. + BEULAH DOTSON, born October 3, 1911; married Floyd Burk Wood.

2006. + VERA DOTSON, born October 2, 1913; married Newell E. Carter.
2007. + DALE EYRE DOTSON, born June 17, 1915; married Ruth Burt.
2008. + GEORGE HAROLD DOTSON, born March 22, 1917; married Ether Fontella Allen.
2009. + RUBEN W. DOTSON, born December 16, 1918; married Emily Fay Therning.
2010. + BEVERLY ELAINE DOTSON, born September 16, 1923; married Robert Swanson Davis.

588. IDONA EYRE, daughter of Emma[101] (*Solomon*[13] *John*[1]) Walker and George Hopkin Eyre, was born February 10, 1888, at Minersville, Utah. She was married to LEON DAVIS, son of William Jacob and Emma Helena (Colton) Davis. They live in Minersville, Utah.

Leon Davis was born March 29, 1885, at Minersville, Utah.

To them eight children were born, all at Minersville, Utah.

2011. + MARCINE LEON DAVIS, born March 24, 1909; married Sylva Rollins.
2012. + THEO DAVIS, born January 14, 1912; married Newell Taft Marshall.
2013. CHARLES LAMAR DAVIS, born April 18, 1914; died April 25, 1914.
2014. + DAN HOPKIN DAVIS, born October 7, 1915; married Eva C. Murdock.
2015. + JUNE DAVIS, born June 7, 1919; married Ralph William Pearsons.
2016. GWEN LAMAY DAVIS, born May 2, 1923; married Jack Burton Ogden.
2017. MELVIN C. DAVIS, born February 16, 1927; died March 3, 1927.
2018. CALVIN E. DAVIS, (twin of Melvin), born February 16, 1927; died March 11, 1927.

589. EMMA AUGUSTA EYRE, daughter of Emma[101] (*Solomon*[13] *John*[1]) Walker and George Hopkin Eyre, was born October 28, 1890, at Minersville, Utah. On June 7, 1907, at the L.D.S. Temple in Salt Lake City, Utah, she was married to ERNEST CLYDE MARSHALL, son of George and Rachel (Thrower) Marshall, Sr. They live in Minersville, Utah.

Ernest Clyde Marshall was born August 10, 1877, at Minersville, Utah.

To this marriage twelve children were born, all at Minersville, Utah.

2019. + LUCILLE MARSHALL, born March 25, 1908; married Ernest James Johnson.
2020. HAROLD MARSHALL, born August 15, 1909.
2021. HERBERT MARSHALL, born August 9, 1911; married Ruth Peterson.
2022. + MAY MARSHALL, born October 17, 1913; married Alton H. Atkin.
2023. GWEN MARSHALL, born March 12, 1916; died April 12, 1917.

2024. + NORMA MARSHALL, born February 28, 1918; married Jack Aubrey.
2025. + ARENA MARSHALL, born June 11, 1920; married Earl Limb.
2026. + ALTON MARSHALL, born August 8, 1922; married Virginia Morris.
2027. + GENEICE MARSHALL, born July 31, 1926; married Ray Barnson.
2028. CRAIG MARSHALL, born December 12, 1930; married Shirley Gillis.
2029. JOAN MARSHALL, born March 14, 1932; married Leon Ashworth.
2030. CARLA MARSHALL, born November 13, 1935.

591. ALTA EYRE, daughter of Emma[101] (*Solmon*[13] *John*[1]) Walker and George Hopkin Eyre, was born October 11, 1895, at Minersville, Utah. On February 23, 1915, at Beaver City, Utah, she was married first to JOHN ROBERT BONNER, son of John Robert and Elmira Elizabeth (Tice) Bonner. After her husband's death, she was married again December 2, 1939, at Salt Lake City, Utah, to KENNETH KELSEY, son of William and Elizabeth (Burke) Kelsey. They live in Minersville, Utah.

John Robert Bonner was born December 17, 1888, near Bryant, South Dakota. He died August 29, 1931, at Los Angeles, California, and was buried at Minersville, Utah.

Kenneth Kelsey was born October 11, 1893, at Minersville, Utah.

By her first marriage ten children were born and one child by her second.

2031. JOHN GOLDEN BONNER, born and died August 5, 1915, at Minersville, Utah.
2032. MYRTLE YVONNE BONNER, born August 15, 1916, at Minersville, Utah; married John Barrett White.
2033. ROBERT HENRY BONNER, born December 17, 1917, at Minersville, Utah; married Margaret E. Burt.
2034. PHYLLIS CALLIE BONNER, born May 27, 1919, at Nada, Utah; married Ernest M. Worthy.
2035. RALPH EDGAR BONNER, born July 6, 1922, at Milford, Utah; married Ruth Ashworth.
2036. BETTY RUTH BONNER, born September 11, 1923, at Minersville, Utah; married Douglas L. Peterson.
2037. WILLIAM EYRE BONNER, born July 23, 1925, at Minersville, Utah; married Ramona Lee Gillis.
2038. HELEN ELIZABETH BONNER, born August 31, 1927, at Minersville, Utah; married Stanley G. Green.
2039. EMMA NONA BONNER, born April 5, 1929, at Minersville, Utah; married Ray Davis.
2040. + MARGERY ROBERTA BONNER, born June 17, 1930; married W. Leon Thompson (666).
2041. KENNA LOU KELSEY, born April 18, 1941, at Milford, Utah.

592. GOLDEN WALKER EYRE, son of Emma[101] (*Solomon*[13] *John*[1]) Walker and George Hopkin Eyre, was born September 10, 1900, at Minersville, Utah. He married October 27, 1924, at Beaver City,

Utah, MARGUERITE GRAY, daughter of Columbus Burtie and Isabella (Goff) Gray. They live at Milford, Utah.

Marguerite Gray was born December 21, 1906, at Minersville, Utah.

They have two children.

2042. GOLDEN WALKER EYRE, born August 11, 1925, at Minersville, Utah; married Dona Diehl.

2043. CLARA JEAN EYRE, born April 7, 1938, at Bingham, Utah.

593. HILDA EYRE, daughter of Emma[101] (*Solomon*[13] *John*[1]) Walker and George Hopkin Eyre was born February 15, 1903, at Minersville, Utah. She was married March 28, 1922, at Beaver City, Utah, to JULIAN EVAN ROLLINS, son of Julian B. and Phebe Madara (Evans) Rollins. She died September 18, 1940, at Cedar City, Utah, and was buried at Parowan, Utah.

Julian Evan Rollins was born September 20, 1898, at Minersville, Utah.

By this marriage six children were born.

2044. EVAN DICK ROLLINS, born November 8, 1922.

2045. DON C. ROLLINS, born March 28, 1925; married Emma Gene Partner.

2046. + KATHRYN ROLLINS, born October 19, 1926; married William Ray Bowen.

2047. JEAN EYRE ROLLINS, born April 27, 1929, at Parowan, Utah.

2048. CARLYLE M. ROLLINS, born June 8, 1938, at Cedar City, Utah.

2049. GARY E. ROLLINS, born August 3, 1939, at Cedar City, Utah.

594. LOLA REBECCA EYRE, daughter of Emma[101] (*Solomon*[13] *John*[1]) Walker and George Hopkin Eyre, was born June 16, 1905, at Minersville, Utah. On February 28, 1924, at Beaver City, Utah, she was married to ALBERT MOORE BOHN, son of Albert and Sarah Moore (Banks) Bohn. They live in Carp, Nevada.

Albert Moore Bohn was born July 1, 1902 at Minersville, Utah.

They have three children all born at Minersville, Utah.

2050. + LOLA LAREE BOHN, born December 23, 1925; married Leland J. Jones.

2051. ALBERT KURTH BOHN, born November 5, 1928.

2052. GEORGE CARLOS BOHN, born August 10, 1935.

595. GLADYS EYRE, daughter of Emma[101] (*Solomon*[13] *John*[1]) Walker and George Hopkin Eyre, was born February 26, 1908, at Beaver City, Utah. She was married November 2, 1925, at Beaver City, Utah, to OBRA MORONI MYERS, son of Moroni and Harriet (Bradshaw) Myers. They live in Minersville, Utah.

Obra Moroni Myers was born April 7, 1905, at Minersville, Utah.

To them five children were born.

2053. + OBRA ART MYERS, born February 13, 1927; married Mary Louisa Warby.

2054. + CAROL MYERS, born March 22, 1929; married Rex M. Carter.

2055. + KENT E. MYERS, born May 19, 1931; married Cherie May Ashworth.

2056. MELVIN M. MYERS, born July 17, 1933, at Minersville, Utah; died May 9, 1947.

2057. SALLY KAE MYERS, born August 19, 1939, at Milford, Utah.

599. WINONA WALKER, daughter of John Orrin[105] (*Solomon*[13] *John*[1]) and Vera (Baum) Walker, was born August 12, 1911, at Provo, Utah. On January 27, 1927, at Twin Falls, Idaho, she was married to RAY T. GOODFELLOW, son of Samuel Burt and Nancy Alice (Tolman) Goodfellow. They live in Bountiful, Utah.

Ray T. Goodfellow was born October 14, 1909, at Bountiful, Utah.

Six children were born in this marriage.

2058. + BETTY LOU GOODFELLOW, born August 28, 1927; married John Howard Stahle.

2059. + LOIS GOODFELLOW, born October 26, 1928; married Douglas Norman Barber.

2060. + DORIS RAE GOODFELLOW, born September 6, 1930; married David R. Wilson.

2061. RICHARD WALKER GOODFELLOW, born February 11, 1934, at Burley, Idaho.

2062. DARRELL WALKER GOODFELLOW, born October 30, 1935, at Burley, Idaho.

2063. REED WALKER GOODFELLOW, born February 13, 1939, at Bountiful, Utah.

600. FAY WALKER, daugter of John Orrin[105] (*Solomon*[13] *John*[1]) and Vera (Baum) Walker, was born March 17, 1913, at Provo, Utah. She was married July 22, 1931, at Burley, Idaho, to JOHN ELDON BERRY, son of John M. and Margaret C. (Condie) Berry. They live near Burley, Idaho.

John Eldon Berry was born July 30, 1911, at Benson, Utah.

They are parents of four children, all born at Burley, Idaho.

2064. DELORES BERRY, born January 29, 1932.

2065. ELDON JAY BERRY, born December 13, 1933.

2066. SHIRLEY FAY BERRY, born September 19, 1936.

2067. ARLEN GLEN BERRY, born October 23, 1937.

601. OWEN JOHN WALKER, son of John Orrin[105] (*Solomon*[13] *John*[1]) and Vera (Baum) Walker, was born June 20, 1915, at Provo, Utah. On December 5, 1935, at the L.D.S. Temple, Salt Lake City, Utah, he married LETHA BODILY, daughter of James William and Louella Jane (Taylor) Bodily. They live near Burley, Idaho.

Letha Bodily was born August 27, 1916, at Burley, Idaho.

They are parents of five children.

2068. PATRICIA LYNNE WALKER, born August 31, 1936, at Burley, Idaho.

2069. DAHRYL LEE WALKER, born December 24, 1938, at Burley. Idaho.

2070. DENNIS DEE WALKER, born February 6, 1944, at Rupert, Idaho; died in 1944.

2071a. JAMES DELOY WALKER, born August 24, 1945, at Rupert, Idaho.

2071b. KATHLEEN JANE WALKER, born June 29, 1948, at Rupert, Idaho.

602. MURRAY BAUM WALKER, son of John Orrin[105] (*Solomon*[13] *John*[1]) and Vera (Baum) Walker was born February 27, 1918, at Minersville, Utah. On November 19, 1937, at the L.D.S. Temple in Salt Lake City, Utah, he married THELDA MCBRIDE, daughter of James Southerland and Sadie (Whittle) McBride. The live near Burley, Idaho.

Thelda McBride was born August 23, 1917, at Oakley, Idaho.

Five children were born to them, all at Rupert, Idaho.

2072. RENA MAE WALKER, born April 14, 1939.

2073. JEANETTE WALKER, born February 14, 1941.

2074a. KENNETH MURRAY WALKER, born November 18, 1942.

2074b. DIANE WALKER, born January 8, 1947.

2074c. JUDY ANN WALKER, born September 6, 1951.

603. GORDON S. WALKER, son of John Orrin[105] (*Solomon*[13] *John*[1]) and Vera (Baum) Walker, was born November 24, 1922, at Burley, Idaho. He married November 10, 1942, at the L.D.S. Temple, Salt Lake City, Utah, CLARA BETH HANSEN, daughter of Milton Nephi and Clara (Raymond) Hansen. He was a president of the John Walker Family Organization. They live near Burley, Idaho.

Clara Beth Hansen was born February 8, 1921, at Logan, Utah.

They are parents of three children.

2075. PHILIP GORDON WALKER, born October 6, 1944, at Rupert, Idaho.

2076. ROSEMARY WALKER, born May 14, 1948, at Rupert, Idaho.

2077. CHARLOTTE LYNN WALKER, born March 21, 1950, at Burley, Idaho.

604. WYMAN RALPH WALKER, son of John Orrin[105] (*Solomon*[13] *John*[1]) and Vera (Baum) Walker, was born June 10, 1924, at Burley, Idaho. On August 27, 1943, at Salt Lake City, Utah, he married ALICE LOUISE LARSON, daughter of Frederick William and Mary Alice (Tolman) Larson. They live near Burley, Idaho.

Alice Louise Larson was born June 7, 1924, at Oakley, Idaho.

To them two children were born, both at Rupert, Idaho.

2078a. CHERIE WALKER, born April 13, 1947.

2078b. CONNIE WALKER, born April 9, 1950.

605. MAXINE WALKER, daughter of John Orrin[105] (*Solomon*[13] *John*[1]) and Vera (Baum) Walker was born October 26, 1926, at Burley, Idaho. On July 26, 1943, at the L. D. S. Temple, Logan, Utah, she was married to HARMON J. ALLEN, son of Harmon F. and Mary Lucille (Pitts) Allen. They live at Malta, Idaho.

Harmon J. Allen was born May 30, 1924, at Burley, Idaho.

One son was born in this marriage.

2079. GARY HARMON ALLEN, born November 26, 1944, at Rupert, Idaho; died.

607. LENA CREMONA MORRIS, daughter of Alberta[109] (*Solomon*[13] *John*[1]) Walker and Alfred S. Morris, was born November 9, 1919, at Grantsville, Utah. She was married January 10, 1937, at Layton, Utah, to C. HOWARD PARKER, son of William C. and Mary Ann (Phelps) Parker. They live in Murray, Utah.

C. Howard Parker was born February 15, 1916.

To them two children were born, both at Murray, Utah.

2080. JUDITH ANN PARKER, born November 5, 1939.

2081. HOWARD BRENT PARKER, born March 14, 1943.

608. MARTHA ANONA MORRIS, daughter of Alberta[109] (*Solomon*[13] *John*[1]) Walker and Alfred S. Morris, was born November 10, 1919, at Grantsville, Utah. She was married August 22, 1946, at Salt Lake City, Utah, to WILLIAM F. SMITH, son of William Ernest and Martha H. (Fillmore) Smith. They live in Murray, Utah.

William F. Smith was born December 22, 1916, at Murray, Utah.

609. VIRGINIA MORRIS, daughter of Alberta[109] (*Solomon*[13] *John*[1]) Walker and Alfred S. Morris, was born August 8, 1922, at Murray, Utah. On May 15, 1941, at Salt Lake City, Utah, she was married to GAIL ASHTON PARKER, son of William Charles and Mary Ann (Phelps) Parker. She died November 24, 1948, at Salt Lake City, Utah, and was buried at Murray, Utah.

Gail Ashton Parker was born May 29, 1920, at Montpelier, Idaho.

Two children were born to them.

2082a. WAYNE MORRIS PARKER, born December 21, 1941, at Murray, Utah.

2082b. DIANE PARKER, born May 12, 1947, at Salt Lake City, Utah.

610. GEORGE VANCE HALLIDAY, son of Jennie[110] (*Solomon*[13] *John*[1]) Walker and George Edmund Halliday, was born October 1, 1927, at Murray, Utah. He is a Senior at the University of Utah and is interested in business. He spent two years overseas in Korea and was in the 6th Infantry Division. He was an assistant supervisor of the teachers Quorum in Murray First Ward. On February 1, 1952,

at Elko, Nevada, he married LELIA HULSES, daughter of Joseph William and Sharlotte (Lofthouse) Hulses.

Lelia Hulses was born December 18, 1927, at Whitney, Idaho.

They are parents of one child, born September 14, 1952. (2083a)

611. WALKER DEE WALKER, son of Jennie[110] (*Solomon*[13] *John*[1]) Walker and George Edmund Halliday, was born January 28, 1929, at Murray, Utah. He has completed two years of college work. In 1949 he was called and has served as a missionary for the L.D.S. Church in the Texas-Louisiana Mission for two years. He is now serving in the armed forces at Heidelberg, Germany in C. I. C. detachment. On June 14, 1951, at the L.D.S. Temple in Salt Lake City, Utah, he married PAULINE PERKINS JENSEN, daughter of Melvin Christen and Monda (Perkins) Jensen.

Pauline Perkins Jensen was born December 8, 1928, at Mantua, Utah.

612. ROBERT KENT HALLIDAY, son of Jennie[110] (*Solomon*[13] *John*[1]) Walker and George Edmund Halliday, was born July 5, 1930, at Murray, Utah. He was a Sophomore at the University of Utah. He has served as Secretary in the Y.M.M.I.A. and is now an assistant Scout Master. On August 29, 1949, at Evanston, Wyoming, he married Yvonne Gunnel, daughter of Robert Lesslie Kerr and Esther Doris (Kimbler) Gunnel.

Yvonne Gunnel was born December 31, 1932, at Preston, Idaho.

One son was born to them.

2083b. GREGORY HALLIDAY, born September 26, 1950.

616. JOSEPH MILTON EYRE, son of Mary Alice[112] (*Hyrum*[14] *John*[1]) Walker and Joseph William Eyre, was born December 7, 1890, at Minersville, Utah. On December 16, 1914, at the L. D. S. Temple, Salt Lake City, Utah, he married first THEORA LUCILE BROUGH, daughter of William G. and Emily J. (Cottrell) Brough. He married again October 21, 1921, at Salt Lake City, Utah, LUCILE BUCHANAN, daughter of Archibald and Emma (Chappell) Buchanan.

Theora Lucile Brough was born June 6, 1893, at Porterville, Utah. She died April 1, 1918, at Cumberland, Wyoming, and was buried at Porterville, Utah.

Lucile Buchanan was born April 22, 1903, at Cumberland, Wyoming.

Two children were born by his first marriage and three children by his second.

2084. + CLARA EYRE, born March 7, 1916; married John Groves Carter.

2085. + GEORGE J. EYRE, born March 30, 1918; married Ruth Yvonne Green.

2086. JACK MILTON EYRE, born September 10, 1922, at Cumberland, Wyoming.
2087. LAWRENCE EYRE, born August 1, 1924, at Salt Lake City, Utah.
2088. STERLING BRENT EYRE, born May 28, 1927, at Salt Lake City, Utah.

618. DUELLA EYRE, daughter of Mary Alice[112] (*Hyrum*[14] *John*[1]) Walker and Joseph William Eyre, was born October 23, 1894, at Minersville, Utah. She was married August 25, 1920, at Evanston, Wyoming, to HENRY MARCENE HAMBLIN, son of Wallace and Ida Minerva (Rollins) Hamblin.

Henry Marcene Hamblin was born November 18, 1896.

To this union four children were born.

2089. IVAN MARCENE HAMBLIN, born August 11, 1921, at Cumberland, Wyoming.
2090. GERALDINE HAMBLIN, born March 3, 1924, at Salt Lake City, Utah.
2091. HUBERT DALE HAMBLIN, born May 9, 1927, at Murray, Utah.
2092. DARLENE HAMBLIN, born August 31, 1933, at Murray, Utah.

619. HYRUM GERALD EYRE, son of Mary Alice[112] (*Hyrum*[14] *John*[1]) Walker and Joseph William Eyre, was born November 26, 1896, at Minersville, Utah. On November 10, 1922, at Salt Lake City, Utah, he married ALEANOR OLIVENE EADS, daughter of John Rhea and Frances Catherine (Laird) Eads.

Aleanor Olivene Eads was born June 30, 1894, at Wellington, Kansas.

620. MARY BEULAH EYRE, daughter of Mary Alice[112] (*Hyrum*[14] *John*[1]) Walker and Joseph William Eyre, was born October 28, 1898, at Minersville, Utah. She was married to ROBERT BERT DUFF, son of Robert Bert and Isabella (Jones) Duff.

Two children were born to them, both at Los Angeles, California.

2093. ROBERT BERT DUFF, born June 4, 1936.
2094. MARCIA DUFF, born January 15, 1939.

621. ARVILLA EYRE, daughter of Mary Alice[112] (*Hyrum*[14] *John*[1]) Walker and Joseph William Eyre, was born December 25, 1900, at Minersville, Utah. On April 21, 1924, at Salt Lake City, Utah, she was married first to JOSEPH ALEXANDER KIRKMAN, son of John Calvin and Adella (Armfield) Kirkman. She was married again May 20, 1946, at Salt Lake City, Utah, to ARTHUR ALLISON SHELLY, son of Bernard C. and Jennie (Hawks) Shelly.

Joseph Alexander Kirkman was born July 13, 1875. He died March 7, 1939, at Raymond, Washington.

Arthur Allison Shelly was born June 2, 1901.

By her first marriage two children were born, both at Carter, Wyoming.

2095. + ADELLA MAE KIRKMAN, born January 27, 1925; married Glen Douglas Austin.

2096. CALVIN EYRE KIRKMAN, born September 18, 1926.

622. CAROLINE REBEKAH EYRE, daughter of Mary Alice[112] (*Hyrum*[14] *John*[1]) Walker and Joseph William Eyre, was born December 8, 1902, at Lyman, Wyoming. She was married June 25, 1922, at Evanston, Wyoming, to FRANK H. BUCHANAN, son of Archibald and Emma (Chappell) Buchanan.

Frank H. Buchanan was born January 22, 1899, at Coalville, Utah.

To them three children were born, all at Cumberland, Wyoming.

2097. FRANK EYRE BUCHANAN, born January 14, 1923; died February 7, 1923.

2098. FAYE BUCHANAN, born January 6, 1924; married to William Ernest Cameron.

2099. PATSY BUCHANAN, born February 10, 1926; married to David Ellis.

623. THEO EYRE, daughter of Mary Alice[112] (*Hyrum*[14] *John*[1]) Walker and Joseph William Eyre, was born October 31, 1904, at Lyman, Wyoming. She was married December 25, 1937, at Los Angeles, California, to LESLIE LEE WITTE, son of Frederick and Bengta (Anderson) Witte.

Leslie Lee Witte was born November 12, 1901, at Atkinson, Illinois. He was married twice.

Three children were born to this union.

2100. MARY LEE WITTE, born April 19, 1940, at Burbank, California.

2101. KAREN ANN WITTE, born April 16, 1945, at Hemet, California.

2102. JOYCE MARIE WITTE, born August 10, 1946, at Hemet, California.

624. LAWRENCE WALKER EYRE, son of Mary Alice[112] (*Hyrum*[14] *John*[1]) Walker and Joseph William Eyre, was born February 19, 1907, at Lyman, Wyoming. On November 24, 1934, at Salt Lake City, Utah, he married ENID TURNER, daughter of William Lorenzo and Clara (Clark) Turner.

Enid Turner was born February 4, 1915.

Two children were born in this marriage.

2103. DEANA EYRE, born December 21, 1936, at Los Angeles, California.

2104. DAL LAMONT EYRE, born January 31, 1944, at Murray, Utah.

625. VELDA EYRE, daughter of Mary Alice[112] (*Hyrum*[14] *John*[1]) Walker and Joseph William Eyre, was born October 3, 1908, at Urie, Wyoming. She was married March 6, 1929, at Salt Lake City, Utah, to

THERIS K. HATCH, son of True Bradford and Alice Jeanette (Barlow) Hatch.

Theris K. Hatch was born April 5, 1906, in Wyoming.

Six children were born to Theris and Verla.

2105. KAY NEIL HATCH, born September 24, 1931, at Los Angeles, California.
2106. DIXIE RAE HATCH, born April 9, 1933, at Los Angeles, California.
2107. THERIS DARYL HATCH, born November 17, 1934, at Los Angeles, California.
2108. DONALD TERRY HATCH, born May 13, 1938, at Los Angeles, California.
2109. JOHN STANTON HATCH, born January 25, 1941, at Los Angeles, California.
2110. PATTY JOLENE HATCH, born July 6, 1946, at Salt Lake City, Utah.

627. HENRY CECIL BAKER, son of Amy[114] (*Hyrum*[14] *John*[1]) Walker and Henry Friend Baker, was born December 2, 1896, at Minersville, Utah. When in his early teens, he learned the tricks of handling a freight wagon and hauled freight between Newhouse, Frisco and Milford over the desert, up treacherous dugways and past the gaming houses and saloons. High school years were spent at the Old Murdock Academy in Beaver where he was reputated as a track star.

From the academy he went to the mission field in the Eastern States and labored in Connecticut, Massachusetts and New York. During the last nine months he served as president of the Albany District.

He attended the Utah State Agricultural College at Logan, Utah, and earned his money for education by hauling houses from Newhouse to Milford and doing grading work for the Union Pacific in the desert. While being a senior at the college, he married December 18, 1924, at the Logan Temple in Logan, Utah, EDNA CATHERINE HATCH, who was a senior also. He was named all-state center of the basketball team and was captain of the track squad.

He began his coaching career in Panaca, Nevada, and helped the Lincoln County High School win second and fourth places in Nevada state tournament during his two year work. From there he went to Granite High School in Salt Lake City, Utah, and made for the school a remarkable record of having the team play in state tournament in 24 out of 25 seasons, and win no less than 14 championship games. He was appointed to become and now is the basketball coach at the Utah State Agricultural College.

Mr. Baker is an ardent member of the Church of Jesus Christ of Latter-day Saints. He has served as a member of High Council of the Cottonwood Stake and as the Bishop of the Grandview Ward for

three and one-half years. He then became the second counselor of the East Mill Creek Stake presidency and subsequently was called to be the president of that stake which is the largest stake in the church.

Edna Catherine Hatch, daughter of Hyrum and Esther (Gregory) Hatch, was born February 20, 1904, at Franklin, Idaho. She has served as president of Grandview Ward Relief Society and has filled many positions.

They are parents of four children.

2111. CECIL RICHARD BAKER, born February 7, 1926, at Franklin, Idaho.

2112. + DROTSON HATCH BAKER, born February 20, 1929; married Gloria R. Coleman.

2113. MAURICE GORDON BAKER, born February 23, 1934, at Salt Lake City, Utah.

2114. CATHERINE CECILE BAKER, born February 12, 1941, at Salt Lake City, Utah.

628. ALVIN H. BAKER, son of Amy[114] (*Hyrum*[14] *John*[1]) Walker and Henry Friend Baker, was born January 11, 1898, at Minersville, Utah. On May 11, 1922, at Salt Lake City, Utah, he married SARAESSA HARRIS, daughter of Joseph Alma and Rhoda Jane (Shephard) Harris. They live in Salt Lake City, Utah.

Saraessa Harris was born July 21, 1902, at Beaver City, Utah.

They are parents of three children.

2115. RHODA ELAINE BAKER, born December 18, 1922, at Minersville, Utah.

2116. ALVIN DEAN BAKER, born September 16, 1927, at Milford, Utah.

2117. JOAN BAKER, born January 11, 1933, at Richfield, Utah.

629. JESSE BAKER, son of Amy[114] (*Hyrum*[14] *John*[1]) Walker and Henry Friend Baker, was born June 15, 1900, at Minersville, Utah. He married January 16, 1932, IRETA MORTIMER, daughter of William John and Mary (Harding) Mortimer.

Ireta Mortimer was born June 29, 1909, at Provo, Utah.

Four children have been born to them.

2118. KENNETH MORTIMER BAKER, born November 14, 1932, at Beaver City, Utah.

2119. LOIS JERENE BAKER, born September 3, 1935, at Minersville, Utah.

2120. PHYLLIS BAKER, born February 26, 1940, at Minersville, Utah.

2121a. DOUGLAS JESSE BAKER, born September 22, 1941, at Beaver City, Utah.

2121b. WILLIAM HENRY BAKER, born July 23, 1944, at Beaver City, Utah.

2121c. CAROL LEE BAKER, born September 8, 1951, at Logan, Utah.

630. LOIS MARZETTE BAKER, daughter of Amy[114] (*Hyrum*[14] *John*[1]) Walker and Henry Friend Baker, was born September 3, 1902,

at Minersville, Utah. She was married first December 15, 1920, at the L. D. S. Temple, Salt Lake City, Utah, to CHARLES ERVIN JOHNSON, son of Erastus and Rose (.....) Johnson. She was married again to CLINTON MILNE.

Charles Ervin Johnson was born May 2, 1897, at Monroe, Utah. He died September 8, 1924, at Glens Ferry, Idaho, and was buried at Nampa, Idaho.

Clinton Milne was born February 9, 1889, at St. George, Utah.

Two children were born in each of her two marriages.

2122. ERVIN VANCE JOHNSON, born September 29, 1921, at Nampa, Idaho; married Doras Leigh.
2123. MELVIN J. JOHNSON, born March 29, 1924, at Minersville, Utah.
2124. CLINTON ALEXANDER MILNE, born September 15, 1930, at Cedar City, Utah.
2125. DONALD YOUNG MILNE, born October 10, 1932, at Cedar City, Utah.

633. WILLIAM HAROLD BAKER, son of Amy[114] (*Hyrum*[14] *John*[1]) Walker and Henry Friend Baker, was born June 27, 1907, at Beaver City, Utah. On June 28, 1933, at a L. D. S. Temple he married MELBA IRENE JAMESON, daughter of Marion Stanley and Florence (Zabriskie) Jameson.

Melba Irene Jameson was born March 23, 1915, at Minersville, Utah.

They are parents of five children.

2126. HAROLD DELOY BAKER, born March 22, 1934, at Minersville, Utah.
2127. MARLENE BAKER, born June 5, 1935.
2128. ROLAND ROYCE BAKER, born March 27, 1937.
2129. BARRY ALDEN BAKER, born July 23, 1938.
2130. RAYMOND BAKER.

634. JOSEPH DELOS BAKER, son of Amy[114] (*Hyrum*[14] *John*[1]) Walker and Henry Friend Baker, was born December 23, 1909, at Minersville, Utah. On June 1, 1933, at the St. George Temple, he married RUBY HARDY, daughter of Arthur Orwin and Emma Elizabeth (Davis) Hardy. They live in Salt Lake City, Utah.

Ruby Hardy was born November 13, 1913, at Minersville, Utah.

To them four children were born, all at Minersville, Utah.

2131. J. LA VELL BAKER, born December 15, 1934.
2132. JEAN VYONNE BAKER, born August 19, 1937.
2133. RUBY MARIE BAKER, born February 26, 1942.
2134. ALLEN DELOS BAKER, born July 28, 1945.

638. BLANCHE BAKER, daughter of Amy[114] (*Hyrum*[14] *John*[1]) Walker and Henry Friend Baker, was born July 18, 1919, at Minersville, Utah. She was married January 11, 1941, at the L. D. S. Temple

in St. George, Utah, to ARLO PRISBREY, son of Minor Heber and Liesette Pauline (Mathis) Prisbrey. They live at St. George, Utah.

Arlo Prisbrey was born December 3, 1917, at St. George, Utah.

To them three children were born, all at St. George, Utah.

2135a. KEITH ARLO PRISBREY, born June 23, 1945.
2135b. AMY DIANNE PRISBREY, born January 1, 1948.
2135c. DOROTHY PAULINE PRISBREY, born January 12, 1952.

639. HILDA WALKER, daughter of Ezra[116] (*Hyrum*[14] *John*[1]) and Emma (Schwob) Walker, was born June 30, 1903, at Minersville, Utah. She was married September 18, 1922, at Caliente, Nevada, to CHRIS NOLAN, son of Christopher and Nellie (Mulready) Nolan. They live at Caliente, Nevada.

Chris Nolan was born December 30, 1888, at Pueblo, Colorado.

To them three children were born.

2136. + DOROTHY NOLAN, born June 19, 1924, at Milford, Utah; married James B. Roberts.
2137. + COLLEEN NOLAN, born February 3, 1928; married James H. Urie.
2138. CHRIS NOLAN, JR., born July 3, 1930, at Salt Lake City, Utah.

640. THEMAN EZRA WALKER, son of Ezra[116] (*Hyrum*[14] *John*[1]) and Emma (Schwob) Walker, was born June 20, 1906, at Minersville, Utah. On May 28, 1930, at Pioche, Nevada, he married OPAL THOMPSON.

Opal Thompson was born September 12, 1911, at Greenville, Utah.

To this marriage six children were born.

2139. + BARBARA JEAN WALKER, born February 9, 1932; married James A. Mayer.
2140. + MARJORIE MAXINE WALKER, born October 22, 1933; married Edwin Harold Gale.
2141. CAROLE DEE WALKER, born March 28, 1937, at Pioche, Nevada.
2142. DARLENE MARIE WALKER, born October 6, 1940, at Caliente, Nevada.
2143. DEANNE OPAL WALKER, born July 14, 1947, at Milford, Utah.
2144. RONALD THEMAN WALKER, born July 28, 1948, at Milford, Utah.

641. DE LLOYD HYRUM WALKER, son of Ezra[116] (*Hyrum*[14] *John*[1]) and Emma (Schwob) Walker, was born November 15, 1909, at Minersville, Utah. On October 12, 1940, at Elkton, Maryland, he married JENNIE LONGO, daughter of Jack and Jeanette (Mancina) Longo.

Jennie Longo was born February 20, 1910, at Harrison, New York.

They are parents of two children.

2145a. COLLEEN EMMA WALKER, born August 23, 1941, at Port Chester, New York.

2145b. DE LLOYD HYRUM WALKER, born September 13, 1942, at White Plains, New York.

642. IRETA WALKER, daughter of Ezra[116] (*Hyrum*[14] *John*[1]) and Emma (Schwob) Walker, was born January 6, 1913, at Minersville, Utah. She was married July 9, 1934, at Provo, Utah, to LAWRENCE A. BISHOP, son of Alfred John and Margaret (Kereny) Bishop. She died May 28, 1951, and was buried at Milford, Utah.

Lawrence A. Bishop was born July 5, 1909, at Salt Lake City, Utah.

Two children have been born in this marriage.

2146. JO ANN BISHOP, born August 28, 1936, at Lehi, Utah.

2147. ROBERT JOHN BISHOP, born March 28, 1942, at Elko, Nevada.

643. LOUIS LITZLE WALKER, son of Ezra[116] (*Hyrum*[14] *John*[1]) and Emma (Schwob) Walker, was born August 16, 1915, at Minersville, Utah. On April 8, 1946, at Pioche, Nevada, he married DONNA BODELL, daughter of James Chester and Laura Delilah (Kidd) Bodell.

Donna Bodell was born May 3, 1922, at Bluffdale, Utah.

Two children were born in this marriage.

2148a. LEWIS LITZLE WALKER, JR., born February 14, 1947, at Pioche, Nevada.

2148b. CHAROLET WALKER, born January 5, 1948, at Albuquerque, New Mexico.

2149a. LYNDA EMMA WALKER, born May 8, 1949, at Westwood, California.

2149b. CONNIE WALKER, born March 15, 1951, at Pioche, Nevada.

644. ELVA BURNS, daughter of Lucy Elizabeth[117] (*Hyrum*[14] *John*[1]) Walker and William Josiah Burns, was born July 11, 1901, at Milford, Utah. She was married June 28, 1923, at Salt Lake City, Utah, to EDWIN WILLIAM SUND, son of Hans Hanson and Elda Lovisa (Tibbling) Sund.

Edwin William Sund was born December 15, 1894, at Salt Lake City, Utah.

They are parents of four children.

2150. WESLEY WILLIAM SUND, born June 2, 1928, at Salt Lake City, Utah.

2151. RHEA SUND, born October 2, 1931, at Murray, Utah.

2152. MARIAN SUND, born January 21, 1933, at Murray, Utah.

2153. GERALDINE SUND, born July 27, 1937, at Murray, Utah.

645. LAUREL BURNS, daughter of Lucy Elizabeth[117] (*Hyrum*[14] *John*[1]) Walker and William Josiah Burns, was born April 3, 1904, at Milford, Utah. She was married August 12, 1924, at Salt Lake City, Utah, to EMANUEL FRANK BONOME, son of Nicola Nardo and Matilda (Bott) Bonome.

Emanuel Frank Bonome was born June 24, 1900, at Leadville, Colorado.

To them two children have been born, both at Los Angeles, California.

2154. BARBARA LUCY BONOME, born August 27, 1928.
2155. SHIRLEY JEAN BONOME, born October 8, 1930.

646. NORMA BURNS, daughter of Lucy Elizabeth[117] (*Hyrum*[14] *John*[1]) Walker and William Josiah Burns, was born March 24, 1907, at Milford, Utah. On December 29, 1930, at Las Vegas, Nevada, she was married to DONALD ADAMS MILLETT, son of Joseph Donald and Loeta (Adams) Millett.

Donald Adams Millett was born January 23, 1907, at Kanab, Utah.

They are parents of six children.

2156. MARILYN MILLETT, born August 20, 1933, at Murray, Utah.
2157. BRUCE BURNS MILLETT, born May 15, 1937, at Murray, Utah.
2158. GAYLE MILLETT, born January 22, 1942, at Murray, Utah.
2159. CAROLE MILLETT, born September 24, 1944, at Murray, Utah.
2160. LAUREL MILLETT, born March 22, 1948, at Murray, Utah.
2161. FAYE MILLETT, born November 22, 1949, at Salt Lake City, Utah.

647. ZOLA BURNS, daughter of Lucy Elizabeth[117] (*Hyrum*[14] *John*[1]) Walker and William Josiah Burns, was born January 29, 1910, at Milford, Utah. She was married August 31, 1931, at Los Angeles, California, to WILFRED LESLIE DAY, son of Albert Henry and Lillian May (Robbins) Day.

Wilfred Leslie Day was born October 20, 1908, at Bristol, Gloucestershire, England.

To them three cheldren were born, all at Los Angeles, California.

2162. ROWLAND WILLIAM DAY, born September 25, 1933.
2163. RICHARD LEWIS DAY, born October 15, 1936.
2164. MICHAEL LEONARD DAY, born September 8, 1938.

648. LOU DEAN BURNS, daughter of Lucy Elizabeth[117] (*Hyrum*[14] *John*[1]) Walker and William Josiah Burns, was born June 27, 1912, at Milford, Utah. She was married December 28, 1938, to REX DE RUBERTIS. They were divorced in 1946.

No children were born in this marriage.

649. WILLIAM DELBERT BURNS, son of Lucy Elizabeth[117] (*Hyrum*[14] *John*[1]) Walker and William Josiah Burns, was born January 2, 1916, at Milford, Utah. On January 25, 1936, at Salt Lake City, Utah, he married GRACE LILLIAN JACKSON, daughter of Alfred Bert and Lillian May (Wetzel) Jackson.

Grace Lillian Jackson was born August 2, 1915, at Salt Lake City, Utah.

Two children were born to them.

2165. SHARON BURNS, born July 30, 1936, at Los Angeles, California.

2166a. WILLIAM ROGER BURNS, born June 1st, 1939, at Hollywood, California.

2166b. RANDY KENT BURNS, born March 6, 1952, at Salt Lake City, Utah.

650. GRANT EVERETT BURNS, son of Lucy Elizabeth[117] (*Hyrum*[14] *John*[1]) Walker and William Josiah Burns, was born July 29, 1919, at Milford, Utah. On July 12, 1944, at the L. D. S. Temple in Salt Lake City, Utah, he married MARION LARUE WILCOX, daughter of Francis Hugh and Fawn Arthelia (Peterson) Wilcox.

Marion LaRue Wilcox was born January 24, 1925, at Salt Lake City, Utah.

They have one child.

2167. KAREN BURNS, born January 10, 1947.

651. MARY LENA ANDERSON, daughter of Caroline[118] (*Hyrum*[14] *John*[1]) Walker and John Levi Anderson, was born October 11, 1908, at Salt Lake City, Utah. After graduating from East High School, she got a job at the Z. C. M. I. and worked for a year. She went to the University of Utah through which she has worked while employed by Z. C. M. I. in part time and obtained a Bachelor of Science degree, majoring in stenography and minoring in accounting and music. After college she continued to work for the store until the time of her marriage to ANTHONY JEPSON ISOM. The marriage took place on April 8, 1946, at the L. D. S. Temple in Salt Lake City, Utah. They made their home at Hurricane, Utah, and later moved to Salt Lake City, Utah.

Mary has been Relief Society organist, Primary organist, Beehive teacher and Stake Primary Secretary and Treasurer. She taught Sunday School in Hawthorne Ward for about ten years before her marriage.

Anthony, son of Richard and Mary Eleanor (Jepson) Isom, was born June 25, 1906, at Mountain Dell, Utah.

They have two children.

2168a. ROBERT WESLEY ISOM, born August 31, 1948, at Hurricane, Utah.

2168b. DAVID KEITH ISOM, born December 17, 1949, at Salt Lake City, Utah.

652. JOHN LEON ANDERSON, son of Caroline[118] (*Hyrum*[14] *John*[1]) Walker and John Levi Anderson, was born July 11, 1910, at Salt Lake City, Utah. On June 7, 1934, at the L. D. S. Temple in Salt Lake

City, Utah, he married HELEN PAULINA JACOBS, daughter of John Campbell and Leda Paulina (Iravson) Jacobs. They live in Salt Lake City, Utah.

To them two children were born, both at Salt Lake City, Utah.

2169a. RICHARD ANDERSON, born May 1, 1935.

2169b. MARILYN HELEN ANDERSON, born August 27, 1939.

653. MELVIN WALKER ANDERSON, son of Caroline[118] (*Hyrum*[14] *John*[1]) Walker and John Levi Anderson, was born January 15, 1912, at Salt Lake City, Utah. He married DARLENE KRUSE, daughter of Louis Charles and Mary Alice (Householder) Kruse. They were divorced.

Darlene Kruse was born March 7, 1916, at Eureka, Utah.

By this marriage two children were born, both at Salt Lake City, Utah.

2169c. MELVIN GARY ANDERSON, born October 19, 1936.

2169d. ROBERT KRUSE ANDERSON, born January 2, 1940.

654. DOROTHY ANDERSON, daughter of Caroline[118] (*Hyrum*[14] *John*[1]) Walker and John Levi Anderson, was born May 2, 1915, at Salt Lake City, Utah. She was married March 24, 1937, at the Salt Lake Temple, to RUSSELL WILLIAM LARSEN, son of John Henry and Eleanor Elizabeth (Olsen) Larsen. They live in Salt Lake City, Utah.

Russell William Larsen was born October 15, 1912, at Stockton, California.

They are parents of three children, all born at Salt Lake City, Utah.

2170. CAROLYN LARSEN, born December 30, 1938.

2171. SHARON LARSEN, born April 15, 1944.

2172. REED WARREN LARSEN, born October 1, 1945.

655. NORMA ANDERSON, daughter of Caroline[118] (*Hyrum*[14] *John*[1]) Walker and John Levi Anderson, was born December 16, 1916, at Salt Lake City, Utah. She was married February 25, 1937, at the Salt Lake Temple to MARION HARDY ROWLEY, son of Wilford Marion and Julia Irene (Hardy) Rowley. They live in Salt Lake City, Utah.

Marion Hardy Rowley was born August 11, 1915, in Alberta, Canada.

They have three children all born at Salt Lake City, Utah.

2173. CALVIN MARION ROWLEY, born October 8, 1937.

2174. COLLEEN ROWLEY, born December 3, 1939.

2175. JOHN WILFORD ROWLEY, born November 8, 1946.

656. RENEE ANDERSON, daughter of Caroline[118] (*Hyrum*[14] *John*[1]) Walker and John Levi Anderson, was born March 14, 1921, at Salt Lake City, Utah. She was married November 19, 1937, at Tooele, Utah, to HOWARD DON EVANS, son of Don R. and Pearl (Parker) Evans.

Howard Don Evans was born December 7, 1916, at Salt Lake City, Utah.

657. AFTON LORRAINE ANDERSON, daughter of Caroline[118] (*Hyrum*[14] *John*[1]) Walker and John Levi Anderson, was born February 22, 1923, at Salt Lake City, Utah. She was married October 15, 1942, at the Salt Lake Temple, to JOSEPH WILLIAM BANKS, son of Benjamin Frederick and Chloa Samantha (Berry) Banks. They live in Salt Lake City, Utah.

Joseph William Banks was born April 21, 1923, at Salt Lake City, Utah.

They have one child born in Salt Lake City, Utah.

2176. RANDY WILLIAM BANKS, born September 13, 1943.

658. LARUE ANDERSON, daughter of Caroline[118] (*Hyrum*[14] *John*[1]) Walker and John Levi Anderson, was born April 13, 1928, at Salt Lake City, Utah. On March 23, 1945, at Salt Lake City, Utah, she was married to WILLIAM KEITH MEINE, son of Earl Herman and Pearl May (Ashton) Meine. They live in Berkeley, California.

William Keith Meine was born May 25, 1926, at Salt Lake City, Utah.

659. WILLIAM HULON JOSEPH, son of Lenora[121] (*Hyrum*[14] *John*[1]) Walker and William Albert Joseph, was born February 6, 1912, at Minersville, Utah. On November 24, 1937, at Baker, Oregon, he married BERNIECE HUFF, daughter of Berta Allen and Gladys Loretta (Oliver) Huff. They live in Williams, Oregon.

Berniece Huff was born October 31, 1921, at Pine, Oregon.

To them two children have been born.

2177. WILLIAM ALLEN JOSEPH, born June 3, 1938, at Cedar City, Utah.

2178a. LORETTA DENISE JOSEPH, born June 5, 1941, at Baker City, Oregon.

2178b. PAUL EDWARD JOSEPH, born January 18, 1950, at Baker, Oregon.

2178c. KEITH WESLEY JOSEPH (twin of Poul), born January 18, 1950, at Baker, Oregon.

661. GRACE JOSEPH, daughter of Lenora[121] (*Hyrum*[14] *John*[1]) Walker and William Albert Joseph, was born November 20, 1915, at Minersville, Utah. She was married May 27, 1933, at Beaver City, Utah, to VERNON MONTROSE HUTCHINGS, son of Montrose and Betsy Mae (Goodwin) Hutchings. They live in Beaver City, Utah.

Vernon Montrose Hutchings was born July 16, 1909, at Beaver City, Utah.

They are parents of five children.

2179. LENORA MAE HUTCHINGS, born January 10, 1934, at Beaver, Utah.

2180. RAYMA HUTCHINGS, born June 12, 1936, at Beaver, Utah.
2181. VERNON JOSEPH HUTCHINGS, born July 24, 1938, at Beaver, Utah.
2182. LEAH HUTCHINGS, born May 5, 1940, at Beaver, Utah.
2183. JAY L. HUTCHINGS, born October 27, 1943, at Cedar City, Utah.

662. ARRETTA JOSEPH, daughter of Lenora[121] (*Hyrum*[14] *John*[1]) Walker and William Albert Joseph, was born November 19, 1917, at Minersville, Utah. She was married October 18, 1939, at Salt Lake City, Utah, to JOSEPH W. ASH, son of George Albert and Sarah B. (Cobbley) Ash. They live in Riverside, California.

Joseph W. Ash was born August 8, 1916, at Salt Lake City, Utah.

663. ITHA JOSEPH, daughter of Lenora[121] (*Hyrum*[14] *John*[1]) Walker and William Albert Joseph, was born September 30, 1919, at Minersville, Utah. She was married February 14, 1939, at Beaver City, Utah, to DANIEL BRIGGS LINDSAY, son of Charles M. and Cora (Briggs) Lindsay. They live in Logan, Utah.

Daniel Briggs Lindsay was born October 18, 1921, at Beaver City, Utah.

Two children were born to Daniel and Itha.

2184a. LOIS MARIE LINDSAY, born November 1, 1939, at Beaver, Utah.
2184b. DANIEL BRUCE LINDSAY, born October 3, 1943, at Cedar City, Utah.

664. JAY HYRUM JOSEPH, son of Lenora[121] (*Hyrum*[14] *John*[1]) Walker and William Albert Joseph, was born November 27, 1921, at Minersville, Utah. On November 20, 1949, at Baker, Oregon, he married PATRICIA JEAN CAHILL, daughter of Joseph Leo and Bertha Marie (Gillen) Cahill.

Patricia Jean Cahill was born October 14, 1929, at Miles City, Montana.

Two children have been born to them.

2185a. STEVEN JAY JOSEPH, born September 7, 1950, at Baker, Oregon.
2185b. CAROL LYNN JOSEPH, born February 20, 1952, at Baker, Oregon.

665. FAY LEORA THOMPSON, daughter of Verna Uinta[125] (*Hyrum*[14] *John*[1]) Walker and Clinton Carter Thompson, was born August 5, 1925, at Minersville, Utah. She was married August 5, 1946, at Elko, Nevada, to RAY HANNS WILLESEN, son of Peter Myrup and Anne Marie Peterson (Fisher) Willesen. They live in Salt Lake City, Utah.

Ray Hanns Willesen was born May 19, 1922, at Beaver City, Utah.

Two children have been born to Daniel and Itha.

2186a. CLINTON RAY WILLESEN, born July 20, 1947, at Gunnison, Utah.
2186b. RONALD J. WILLESEN, born September 1, 1950, at Salt Lake City,

666. W. LEON THOMPSON, son of Vera Uinta[125] (*Hyrum*[14] *John*[1]) Walker and Clinton Carter Thompson, was born March 7, 1929, at Minersville, Utah. On June 9, 1947, at Minersville, Utah, he married MARGERY ROBERTA BONNER (2040), daughter of John Robert and Alta[591] (Eyre) Bonner. They live in Minersville, Utah.

Utah.

Margery Roberta Bonner was born June 17, 1930, at Minersville, Utah.

To them two girls were born, both at Cedar City, Utah.

2187a. ROBERTA ANN THOMPSON, born January 25, 1948.
2187b. KATHY RAE THOMPSON, born April 15, 1949.

670. ORRIN ALBERT CONOLLY, son of Elsie May[128] (*Clarinda*[15] *John*[1]) Strong and Albert Henry Conolly, was born July 25, 1895, at Astoria, Oregon. On June 16, 1945, at Anacortes, Washington, he married EDITH MORE, daughter of S. G. and Emmeline E. (Goodrich) More.

Edith More was born March 16, 1895, at Buffalo, North Dakota. Her first husband was Arthur L. Peterson.

No children have been born to Orrin and Edith.

671. EDWIN LOREN CONOLLY, son of Elsie May[128] (*Clarinda*[15] *John*[1]) Strong and Albert Henry Conolly, was born November 30, 1899, at Anacortes, Washington. On January 23, 1919, at Eureka, California, he married RUTH KINGSTON, daughter of James H. Kingston. They were later divorced. During World War II he served two years in the U. S. Army as a Pharmacist.

Ruth Kingston was born April 18, 1902, at Eureka, California. She married again to Henry Frederickson.

To Edwin three children were born, all at Eureka, California.

2188. + RAY EDWIN CONOLLY, born August 8, 1920; married Mary Frances Yarbrough.
2189. + BETTY JEAN CONOLLY, born January 3, 1922; married Ray E. Haley, Jr.
2190. JACK KINGSTON CONOLLY, born April 30, 1923. He served nearly three years in the U. S. Army during World War II and was in Philippine and Asiatic Pacific campaigns.

672. FREDA TAMA RAY, daughter of Elsie May[128] (*Clarinda*[15] *John*[1]) Strong and William Franklin Ray, was born March 12, 1906, at Vancouver, British Columbia, Canada. She was married May 14, 1927, to LAWRENCE J. WILKINS.

They are parents of two children, both born at Reno, Nevada.

2191. KIRBY WILKINS, born November 26, 1935.
2192. CAROL LYNN WILKINS, born April 22, 1940.

673. ELSIE CATHERINE RAY, daughter of Elsie May[128] (*Clarinda*[15] *John*[1]) Strong and William Franklin Ray, was born October 10, 1907, at Billingham, Washington. She was married November 25, 1939, at Seattle, Washington, to WILLIAM C. HAMBLY, son of William C. and Elizabeth Colwright (Forrest) Hambly.

William C. Hambly was born September 29, 1910, at Albuquerque, New Mexico.

No children have been born to them.

674. CLARINDA ESTELLE RAY, daughter of Elsie May[128] (*Clarinda*[15] *John*[1]) Strong and William Franklin Ray, was born May 30, 1913, at Samoa, California. She was married July 31, 1932, at Anacortes, Washington, to HOWARD F. OLSON, son of Axel and Cora (Christenson) Olson.

Howard F. Olson was born May 9, 1911, at Minot, North Dakota.

They are parents of one daughter.

2193. JUDITH LYNN OLSON, born February 22, 1934, at Everett, Washington.

FIFTH GENERATION OF JOHN WALKER

676. FRANK LEROY DAVIS, son of Frank Leroy[130] (*Theodocia*[16] *William*[2] *John*[1]) and Alvaretta (Harmon) Davis, was born August 6, 1900, at Lewisville, Idaho. On September 3, 1929, at Los Angeles, California, he married ILA FAY ESTER, daughter of Amzia and Sarah Elizabeth (Frey) Ester.

Ila Fay Ester was born August 19, 1903, at Leadville, Colorado.

677. ALVARETTA DAVIS, daughter of Frank Leroy[130] (*Theodocia*[16] *William*[2] *John*[1]) and Alvaretta (Harmon) Davis, was born February 12, 1902, at Lewisville, Idaho. She was married August 18, 1925, at the L.D.S. Temple, Salt Lake City, Utah, to ANDREW NOBLE RYTTING, son of Charles F. and Emma Lenora (Millward) Rytting. They live in Tremonton, Utah.

Andrew Noble Rytting was born March 10, 1901, at Grantsville, Utah.

They are parents of four children.

2194. LORRY ELBON RYTTING, born July 21, 1927, at Tooele, Utah.
2195. BONNIE JOY RYTTING, born June 6, 1930, at Malad, Idaho.
2196. LENORA RUTH RYTTING, born February 8, 1934, at Malad, Idaho.
2197. CHARLES BRENT RYTTING, born May 28, 1940, at Ephraim, Utah.

678. CADDIE DAVIS, daughter of Frank Leroy[130] (*Theodocia*[16] *William*[2] *John*[1]) and Alvaretta (Harmon) Davis, was born November 15, 1903, at Lewisville, Idaho. She was married April 25, 1928, at

the L.D.S. Temple in Salt Lake City, Utah, to HUSTON LUSK JENKINS, son of Huston Evans and Lovisa (Lusk) Jenkins. They live in Rexburg, Idaho.

Huston Lusk Jenkins was born December 5, 1899, at Malad, Idaho.

To them eleven children were born.

2198. HUSTON DAVIS JENKINS, born March 27, 1929, at Malad, Idaho.
2199. FRANK LEROY JENKINS, born June 22, 1930, at Malad, Idaho.
2200. JAY LEON JENKINS, born October 15, 1931, at Malad, Idaho.
2201. CADDIE ARLENE JENKINS, born November 3, 1932, at Sugar City, Idaho.
2202. DORENNE JENKINS, born and died January 30, 1934, at Sugar City, Idaho.
2203. DELBERT JENKINS, born July 28, 1935, at Sugar City, Idaho.
2204. FAUNEIL JENKINS, born and died June 26, 1937, at Sugar City, Idaho.
2205. CARROL JENKINS, born and died May 11, 1939, at Sugar City, Ida.
2206. LEWIS VAUGHAN JENKINS, born March 26, 1943, at Sugar City, Idaho.
2207. MARSHA JENKINS, born and died July 8, 1944, at Rexburg, Idaho.
2208. JUNE JENKINS, born and died December 28, 1945, at Rexburg, Ida.

679. LEOTA DAVIS, daughter of Frank Leroy[130] (*Theodocia*[16] *William*[2] *John*[1]) and Alvaretta (Harmon) Davis, was born June 30, 1905, at Sugar City, Idaho. On June 20, 1929, at the L.D.S. Temple Salt Lake City, Utah, she was married to ROBERT DEAN BAIRD, son of William G. and Matilda (Smith) Baird.

Robert Dean Baird was born February 20, 1904, at Teton City, Idaho.

To Robert and Leota four children were born.

2209. LEOTA BAIRD, born June 17, 1933, at Sugar City, Idaho.
2210. LEADENE BAIRD, born November 16, 1936, at St. Anthony, Idaho.
2211. ADELE BAIRD, born June 2, 1941, at St. Anthony, Idaho.
2212. ROBERT DEAN BAIRD, born February 11, 1946, at Lewiston, Idaho.

680. HARMON J. DAVIS, son of Frank Leroy[130] (*Theodocia*[16] *William*[2] *John*[1]) and Alvaretta (Harmon) Davis, was born December 31, 1906, at Sugar City, Idaho. On August 31, 1935, at Yuma, California, he married AILEEN CAMPBELL, daughter of Frank J. and Ruby (McNeil) Campbell. They live in San Diego, California.

Aileen Campbell was born April 7, 1909, at Redfield, South Dakota. She was married previously to Mr. Henry, and has two children.

Marilyn Henry, born September 18, 1930, at Coronado, California.
Bobbie Henry, born September 27, 1932, at Glendale, California.

682. WALTER HENRY DAVIS, son of Frank Leroy[130] (*Theodocia*[16] *William*[2] *John*[1]) and Alvaretta (Harmon) Davis, was born April

13, 1910, at Sugar City, Idaho. On September 5, 1939, at San Diego, California, he married HELEN FOCH WINCHESTER. They live in San Diego, California.

They have one son.

2213. BYRON DAVIS.

686. OLLIE ELESA DAVIS, daughter of Frank Leroy[130] (*Theodocia*[16] *William*[2] *John*[1]) and Alvaretta (Harmon) Davis, was born December 5, 1914, at Sugar City, Idaho. She was married May 12, 1936, at an L.D.S. Temple, to ADRIAN L. WILCOX, son of David Oswald and Nessie G. (Gilbert) Wilcox. They live near Thornton, Idaho.

Adrian L. Wilcox was born December 24, 1913, at Archer, Idaho.

Four children were born to them.

2214. ADRIAN MACK WILCOX, born April 5, 1937, at St. Anthony, Idaho,
2215. KEAT DEE WILCOX, born November 29, 1938, at St. Anthony, Ida.
2216. JUDY WILCOX, born September 6, 1942, at Rexburg, Idaho.
2217. LESLIE WILCOX, born March 29, 1944, at Rexburg, Idaho.

687. GUY AUSTIN DAVIS, son of Frank Leroy[130] (*Theodocia*[16] *William*[2] *John*[1]) and Alvaretta (Harmon) Davis, was born July 25, 1916, at Sugar City, Idaho. On December 24, 1947, at San Diego, California, he married BELVA HEGSTED, daughter of Wray Walker and Cleova Hannah (Mortensen) Hegsted. They live in San Diego, California.

Belva Hegsted was born November 1, 1918, at Salem, Idaho.

688. NAOMI DAVIS, daughter of Frank Leroy[130] (*Theodocia*[16] *William*[2] *John*[1]) and Alvaretta (Harmon) Davis, was born June 30, 1918, at Sugar City, Idaho. She was married February 4, 1939, at Pocatello, Idaho, to DWAIN ELROY PARK, son of Andrew Elroy and Myrtle Agnes (Bird) Park. They live at Yermo, California.

Dwain Elroy Park was born May 28, 1917, at Sugar City, Idaho.

They have four children.

2218. ELAINE PARK, born November 20, 1943, at Rexburg, Idaho.
2219a LELA PARK, born January 17, 1947, at Rexburg, Idaho.
2219b VAL DWAIN PARK, born July 25, 1948, at Overton, Nevada.
2219c BETH PARK, born August 23, 1949, at Las Vegas, Nevada.

689. ROWENA DAVIS, daughter of Frank Leroy[130] (*Theodocia*[16] *William*[2] *John*[1]) and Alvaretta (Harmon) Davis, was born February 21, 1920, at Sugar City, Idaho. She was married March 18, 1945, at Sugar City, Idaho, to JOSEPH DONALD KELLY, son of Daniel Michael and Editha Isabell (Mainwaring) Kelly. They live at Big Sur, California.

One daughter has been born to them.

2220. DOROTHY KELLY, born August 25th, 1947, at Vallejo, California.

690. PHYLLIS DAVIS, daughter of Frank Leroy[130] (*Theodocia*[16] *William*[2] *John*[1]) and Alvaretta (Harmon) Davis, was born August 13, 1922, at Sugar City, Idaho. She was married December 24, 1947, at San Diego, California, to HARRY SLOCUM MAULSBY, JR., son of Harry Slocum and Katherine (Keeber) Maulsby. They live in San Diego, California.

Harry Slocum Maulsby, Jr. was born June 7, 1919, at Gary, Indiana.

691. EARL KAY DAVIS, son of Frank Leroy[130] (*Theodocia*[16] *William*[2] *John*[1]) and Alvaretta (Harmon) Davis, was born January 23, 1925, at Sugar City, Idaho. On October 18, 1946, at Idaho Falls, Idaho, he married FLORENCE LEORA HEBDON, daughter of Melvin Joseph and Florence May (Egbert) Hebdon.

Florence Leora Hebdon was born October 18, 1926, at Turner or Grace, Idaho.

To them two sons have been born, both at Idaho Falls, Idaho.

2221a DAVID KAY DAVIS, born July 16, 1947; died August 29, 1949.

2221b STEVEN EARL DAVIS, born August 24, 1950.

692. INA THEODOCIA BRIGGS, daughter of Ina Nevada[131] (*Theodocia*[16] *William*[2] *John*[1]) Davis and John Briggs, was born October 30, 1903, at Lewisville, Idaho. She was married December 12, 1928, at Boise, Idaho, to R. R. LOVE.

R. R. Love was born May 7, 1899, at Orion, Illinois.

Four children were born to this couple.

2222. JOAN LOUISE LOVE, born March 5, 1930, at Twin Falls, Idaho.

2223. JAMES R. LOVE, born June 8, 1932, at Buhl, Idaho.

2224. JERRY E. LOVE, born July 10, 1935, at Buhl, Idaho.

2225. JUDY L. LOVE, born January 28, 1944, at Wendell, Idaho.

693. JOHN VICTOR BRIGGS, son of Ina Nevada[131] (*Theodocia*[16] *William*[2] *John*[1]) Davis and John Briggs, was born October 15, 1905, at Lewisville, Idaho. On February 1, 1934, at Salt Lake City, Utah, he married LAVON JOHNSTON, daughter of James G. and Kate (.....) Johnston.

Lavon Johnston was born October 18, 1912.

Two children were born in this marriage.

2226. WADE J. BRIGGS, born November 30, 1938, at Twin Falls, Idaho.

2227. BEVERLY BRIGGS, born March 10, 1941, at Yakima, Washington.

694. KENNETH W. BRIGGS, son of Ina Nevada[131] (*Theodocia*[16] *William*[2] *John*[1]) Davis and John Briggs, was born November 21,

1907, at Wapello, Idaho. On June 11, 1930, he married first time MAE LUMONA. He married again FREDA ..... on December 11, 1930, at Salt Lake City, Utah.

Freda ..... was born September 14, 1911, at Urich, Missouri.

Two children were born by his second marriage.

2228. GEORGIA KAY BRIGGS, born November 23, 1943, at Nampa, Idaho.
2229. LARRY DEAN BRIGGS, born May 19, 1945; died February 3, 1947.

695. VONDA S. BRIGGS, daughter of Ina Nevada[131] (*Theodocia*[16] *William*[2] *John*[1]) Davis and John Briggs, was born September 8, 1911, at Wapello, Idaho. She was married June 18, 1933, at Twin Falls, Idaho, to LOUIS TEPLY, son of Louis and Anna (Vasely) Teply.

Louis Teply was born February 11, 1906, at Racine, Wisconsin.

They are parents of two children.

2230. SONDRA ANN TEPLY, born September 26, 1937, at Buhl, Idaho.
2231. DIANNE TEPLY, born January 8, 1943, at Boise, Idaho.

696. RHUA DEESTA BRIGGS, daughter of Ina Nevada[131] (*Theodocia*[16] *William*[2] *John*[1]) Davis and John Briggs, was born June 7, 1914, at Wapello, Idaho. She was married November 21, 19....., at the L.D.S. Temple in Logan, Utah, to LLOYD DEAN REYNOLDS.

Three children have been born to them.

2232. THUA JEAN REYNOLDS.
2233. RANNAE REYNOLDS.
2234. JAY D. REYNOLDS.

698. WALTER ERNEST SELCK, son of Theodocia Birdie[132] (*Theodocia*[16] *William*[2] *John*[1]) Davis and Ernest Walter Selck, was born July 24, 1903, at Lewisville, Idaho. On March 13, 1926, at Chicago, Illinois, he married RHEA CATHERINE HOSLER, daughter of Edgar Grant and Jennie May (Bowlby) Hosler.

Rhea Catherine Hosler was born September 24, 1906, at Barberton, Ohio.

They are parents of three children.

2235. + JOANNE RHEA SELCK, born July 26, 1929, married Alan Carlyle Blood.
2236. SUZANNE LEE SELCK, born September 23, 1934, at Evanston, Ill.
2237. MARILYN VEY SELCK, born April 21, 1938, at Chicago, Illinois.

699. BIRDIE VIOLA SELCK, daughter of Theodocia Birdie[132] (*Theodocia*[16] *William*[2] *John*[1]) Davis and Ernest Walter Selck, was born October 5, 1905, at Lewisville, Idaho. She was married September 1, 1935, at Los Angeles, California, to ARTHUR HALL.

705. FAY DUANE WALKER, son of William Henry[135] (*Simeon*[17] *William*[2] *John*[1]) and Annie May (Talbot) Walker, was born September 10, 1903, at Oak City, Utah. On July 3, 1926, at Salt Lake City, Utah, he married MYRTLE LEONA BISHOP, daughter of Albert James and Genevieve Victoria (Olson) Bishop. They live at Delta, Utah.

Myrtle Leona Bishop was born April 15, 1909, at Deseret, Utah.

They are parents of seven children.

2238. + WAYNE DEE WALKER, born April 17, 1929; married Joy Elaine Cullis.

2239. + CUMA MAE WALKER, born April 2, 1931; married Rona Thompson Norris.

2240. DOROTHY JANEAL WALKER, born December 6, 1934, at Delta, Utah; married Leif Alldredge.

2241. BERNIECE WALKER, born March 5, 1938, at Delta, Utah; died April 25, 1938.

2242a BONNIE MARIE WALKER, born April 8, 1942, at Salt Lake City, Utah.

2242b. JAYLEN FAY WALKER, born February 27, 1949, at Salt Lake City, Utah.

2242c LYLE DOUGLAS WALKER, born March 2, 1951, at Delta, Utah.

706. ORLEAN WALKER, daughter of William Henry[135] (*Simeon*[17] *William*[2] *John*[1]) and Annie May (Talbot) Walker, was born April 19, 1905, at Oak City, Utah. She was married August 17, 1925, at Fillmore, Utah, to REED LOUIS LARSEN, son of Hans Christian and Sophie Maren (Anderson) Larsen. They live in Lynndyl, Utah.

Reed Louis Larsen was born September 8, 1903, at Leamington, Utah.

One girl was born to them.

2243. + BEVERLY JEAN LARSEN, born July 25, 1927; married Shirley J. Johnson.

707. ZOLA WALKER, daughter of William Henry[135] (*Simeon*[17] *William*[2] *John*[1]) and Annie May (Talbot) Walker, was born November 10, 1907, at Hinckley, Utah. She was married July 14, 1926, at the L.D.S. Temple in Manti, Utah, to WALTER EDMOND WRIGHT, son of John E. and Mary Jane (Spendlove) Wright. They live in Delta, Utah.

Walter Edmond Wright was born January 22, 1905, at Hinckley, Utah.

To this marriage four children have been born.

2244. + SHIRLEY WRIGHT, born July 15, 1924; married Milton Verrue Theobald.

2245. DERRAL WALTER WRIGHT, born November 15, 1927, at Delta, Utah.

2246. + RONALD EDMOND WRIGHT, born June 13, 1930; married Helen Anderson.

2247. WALLY RAY WRIGHT, born May 3, 1940, at Delta, Utah.

708. LEDA FINLINSON, daughter of Mary Olive[136] (*Simeon*[17] *William*[2] *John*[1]) Walker and William Jefferson Finlinson, was born August 16, 1900, at Oak City, Utah. She was married May 28, 1930, at Salt Lake City, Utah, to J. EARL GREATHOUSE, son of John and Emma Matilda (Sheppard) Greathouse. They live in Lynndyl, Utah.

J. Earl Greathouse was born February 28, 1899, at Leamington, Utah.

They are parents of two children.

2248. DON EARL GREATHOUSE, born December 13, 1931, at Lynndyl, Utah.
2249. VONA LUE GREATHOUSE, born February 26, 1937, at Nephi, Utah.

709. WELBY FINLINSON, son of Mary Olive[136] (*Simeon*[17] *William*[2] *John*[1]) Walker and William Jefferson Finlinson, was born May 2, 1903, at Leamington, Utah. On October 2, 1924 at the L.D.S. Temple in Salt Lake City, Utah, he married ANNA MYRL BECKSTRAND, daughter of Joseph Conrad and Emmaline (Bennett) Beckstrand. They live in Leamington, Utah.

Anna Myrl Beckstrand was born July 3, 1902, at Meadow, Utah.

They are parents of four children, all born at Leamington, Utah.

2250. WELBY DALE FINLINSON, born July 18, 1925.
2251. VERDERE FINLINSON, born May 19, 1931.
2252. AVA CHERRIL FINLINSON, born September 1, 1934; died August 25, 1952.
2253. ARLYN JAY FINLINSON, born October 11, 1935.

710. MARGIE KATE FINLINSON, daughter of Mary Olive[136] (*Simeon*[17] *William*[2] *John*[1]) Walker and William Jefferson Finlinson, was born October 25, 1904, at Leamington, Utah. On June 5, 1924, at the L.D.S. Temple in Salt Lake City, Utah, she was married to LESLIE GEORGE WALKER, son of George Henry and Alice (Stout) Walker. They live in Pocatello, Idaho.

Leslie George Walker was born January 23, 1902, at Mammoth, Utah.

They have two children, both born at Leamington, Utah.

2254. + KLEIS WALKER, born March 9, 1925; married Louis R. Richardson.
2255. + UDENE WALKER, born June 26, 1929; married Thomas Faye Elsen.

711. MELVA AFTON FINLINSON, daughter of Mary Olive[136] (*Simeon*[17] *William*[2] *John*[1]) Walker and William Jefferson Finlinson, was born November 26, 1906, at Leamington, Utah. On June 26, 1930, at the L.D.S. Temple in Salt Lake City, Utah, she was married to NORMAN OBORN, son of Henry and Jane Cema (Jorgenson) Oborn. They live at Eureka, Utah.

Norman Oborn was born February 28, 1899, at Vernon, Utah. Five children have been born to this marriage.

2256. RALPH NORMAN OBORN, born October 17, 1931, at Eureka, Utah; died the same day.
2257. GENE OBORN, born February 10, 1934, at Eureka, Utah.
2258. GORDON NORMAN OBORN, born November 6, 1936, at Eureka, Utah.
2259. LYNN F. OBORN, born July 19, 1942, at Payson, Utah.
2260. HAROLD KENT OBORN, born March 20, 1945, at Payson, Utah.

712. WILLIAM WALKER FINLINSON, son of Mary Olive[136] (*Simeon*[17] *William*[2] *John*[1]) Walker and William Jefferson Finlinson, was born May 14, 1912, at Leamington, Utah. He obtained a Bachelor of Science degree in Dairy Manufacturing at the Utah State Agricultural College at Logan. He worked for Nelson-Ricks Creamery for two years and was manager of the Branch Agricultural College Creamery for two and one-half years. He was affiliated with the Utah Dairy and Food Division for two and one-half years and at present is employed by the Union Pacific Railroad in train service.

The religious faith of this family is of the Church of Jesus Christ of Latter-day Saints, and in this church he is an Elder and served as second counselor in the Cedar City Second Ward Y.M.M.-I.A. for a year. He is an Eagle Scout of Millard County. He married May 12, 1935, at Ely, Nevada, ROSABELLE JONES, daughter of Ruben Walker and Jean (Connell) Jones.

Rosabella Jones was born January 14, 1915, at Parowan, Utah. They are parents of two children.

2261. MARGENE FINLINSON, born February 12, 1936, at Cedar City, Utah.
2262. NEAL FINLINSON, born June 4, 1942, at Payson, Utah.

713. NORDA FINLINSON, daughter of Mary Olive[136] (*Simeon*[17] *William*[2] *John*[1]) Walker and William Jefferson Finlinson, was born December 21, 1915, at Leamington, Utah. After attending public schools, she graduated from the Delta High School and delivered the Valedictory Address at her seminary graduation. She received a scholarship to the Branch Agricultural College at Cedar City and also Johansen scholarship during her Junior year at the Utah State Agricultural College at Logan, and from the latter she obtained a Bachelor of Science degree in Physical Education in 1936. A Teaching Fellowship at the University of Oregon was granted to her in 1938. Norda is a member of the Phi Kappa Phi, a national scholastic honor society and a Senior honorary member of Alpha Sigma Nu fraternity. She taught at the Logan Senior High School, Star Valley High School at Afton, Wyoming, and Springville High School.

Norda was married to KENNETH WOODROW GARDNER, son of Brigham Delos and Marie (Blacker) Gardner on January 1, 1942, at the L.D.S. Temple in St. George, Utah. They are members of the Church of Jesus Christ of Latter-day Saints. In church work, Norda has served as ward and stake dance director in the M.I.A. for five years and has been a Primary worker for three years. They live in Layton, Utah.

Kenneth Woodrow Gardner was born June 6, 1917, at Afton, Wyoming.

They have four children.

2263. NANCY GARDNER, born June 14, 1943, at Payson, Utah.
2264. NORDA GENEAL GARDNER, born November 6, 1944, at Spanish Fork, Utah.
2265. BONNIE RAE GARDNER, born April 3, 1947, at Payson, Utah.
2266. KENNETH KAY GARDNER, born September 27, 1949, at Ogden, Utah.

714. GEORGE THEON FINLINSON, son of Mary Olive[136] (*Simeon*[17] *William*[2] *John*[1]) Walker, was born June 12, 1919, at Leamington, Utah. He attended the Leamington Public School and Delta High School, and completed the two years of college at the Branch Agricultural College at Cedar City. He graduated from the Utah State Agricultural College in June 1940 with a Bachelor of Science degree in Irrigation Engineering. George worked six months with the Bureau of Reclamation on the construction of the Provo River Project and sixteen months with the Soil Conservation Service in Sayre, Oklahoma.

In the World War II, he was drafted into military service on April 1942 and served four years in Corps of Engineers and the Army Air Forces as an Aircraft Maintenance officer. He was honorably discharged with the rank of Captain.

He has worked with the Bureau of Reclamation Region IV since April 1946 on investigation of projects in Western Colorado. He holds membership in the Phi Kappa Phi, a national honorary scholastic fraternity and the American Society of Civil Engineers.

Mr. Finlinson holds the priesthood of Elder in the Church of Jesus Christ of Latter-day Saints. He married MARGIE ALICE HENDRY on February 12, 1944, at Salt Lake City, Utah. They reside at Salt Lake City, Utah.

Margie Alice Hendry, daughter of Paul De Grey and Alice Ida (Haddock) Hendry, was born June 16, 1921, at Salt Lake City, Utah.

They have one daughter.

2267. VICTORIA LYNN FINLINSON, born October 16, 1948.

715. MIONA KATE WATTS, daughter of Kate Lutie[138] (*Simeon*[17] *William*[2] *John*[1]) Walker, and Jeremiah Watts, was born June 24,

1905, at Kanosh, Utah. She was married April 6, 1924, at Aurora, Utah, to OTTO VERLIN IVIE, son of Calvert Milton and Vilate (Durfee) Ivie. Miona has always been active in the Church of Jesus Christ of Latter-day Saints, serving in Primary for thirty-two years of which she spent twenty-four years as secretary, three years as president and four years as counselor. She served as the secretary of Y.W.M.I.A. for about fourteen years, and also worked in Sunday School and Relief Society of the Leamington and Lynndyl Wards. In 1949 they moved to Springville, Utah, where they now reside.

Otto Verlin Ivie was born January 14, 1925, at Leamington, Utah.

They have three children.

2268. VERLIN VERONIA IVIE, born January 14, 1925, at Leamington, Utah; died of pneumonia coici, April 1931.
2269. + DONNA RUTH IVIE, born December 4, 1927; married to Grant Curry Christianson.
2270. WAINE OTTO IVIE, born March 22, 1940, at Provo, Utah.

716. WELDO WALKER WATTS, son of Kate Lutie[138] (*Simeon*[17] *William*[2] *John*[1]) Walker and Jeremiah Watts, was born January 21, 1908, at Kanosh, Utah. On July 2, 1928, at Fillmore, Utah, he married ZELMA WASHINGTON THEOBALD, daughter of Charles and Lydia Ruth (Talbot) Theobald. They live in Salt Lake City, Utah.

Zelma Washington Theobald was born February 22, 1911, at Hinckley, Utah.

To them three children have been born.

2271. RONALD WELDO WATTS, born October 17, 1932, at Lynndyl, Utah.
2272. GARY DEE WATTS, born April 30, 1937, at Milford, Utah.
2273. DEBORAH WATTS, born January 27, 1951, at Salt Lake City, Utah.

717. DON WALKER WATTS, son of Kate Lutie[138] (*Simeon*[17] *William*[2] *John*[1]) Walker and Jeremiah Watts, was born July 26, 1910, at Leamington, Utah. On April 9, 1934, at Salt Lake City, Utah, he married VERA ASHBY, daughter of Nathaniel and Jean Amanda (Johnson) Ashby.

Don was active in his work in the Church of Jesus Christ of Latter-day Saints and has held offices as follows: various offices in Y.M.M.I.A. prior to 1935; president of the Y.M.M.I.A. of Leamington Ward, 1935-6; teacher in Sunday School at Leamington; other offices in the Springville First Ward; second counselor under one bishop for four months and first counselor to other bishop for four years. He worked in Scouting for several years. He now holds the office of superintendent of the Sunday School. Don and Vera reside in Springville, Utah.

Vera Ashby was born September 19, 1911, at Leamington, Utah.

Five children have been born in this marriage.

2274. DONALD A. WATTS, born April 1, 1935, at Lynndyl, Utah.
2275. JEANINE WATTS, born May 4, 1936, at Lynndyl, Utah.
2276. RICHARD ARLIN WATTS, born November 17, 1937, at Springville, Utah.
2277. ROBERT JAY WATTS, born May 3, 1943, at Payson, Utah.
2278. ANNA LEE WATTS, born October 15, 1946, at Payson, Utah.

718. LEO J WATTS, son of Katie Lutie[138] (*Simeon*[17] *William*[2] *John*[1]) Walker and Jeremiah Watts, was born February 20, 1913, at Kanosh, Utah. On May 14, 1941, at Farmington, Utah, he married ELLA LUCILLE SUMSION, daughter of Frank and Elizabeth Pearl (Bartlett) Sumsion. Their home is in Springville, Utah.

Ella Lucille Sumsion was born June 7, 1918, at Springville, Utah.

One daughter has been born to them.

2279. JO ANN WATTS, born August 15, 1942, at Payson, Utah.

719. MAXINE WATTS, daughter of Kate Lutie[138] (*Simeon*[17] *William*[2] *John*[1]) Walker and Jeremiah Watts, was born August 2, 1915, at Oak City, Utah. She obtained her education at the Brigham Young University at Provo and Kiester Tailoring and Dress Making College. She worked as a cashier at a J. C. Penney store for five years. She was married July 5, 1940, at Heber City, Utah, to MAX D. ROWLAND, son of Amasa Delbert and Dora Kay (Sweesy) Rowland. They live in Springville, Utah.

As part of her church work, Maxine was teacher in Primary, Y.W.M.I.A. and Sunday School at different times, and has been active since she was fourteen years old. She served as secretary and treasurer of Y.W.M.I.A., Primary and Sunday School.

Max D. Rowland was born March 8, 1914, at Springville, Utah.

They are parents of two children, both born at Provo, Utah.

2280. JANET SUE ROWLAND, born July 7, 1941.
2281. KATHLENE ROWLAND, born May 13, 1944.

720. EMMA JUNE WATTS, daughter of Kate Lutie[138] (*Simeon*[17] *William*[2] *John*[1]) Walker and Jeremiah Watts, was born June 7, 1918, at Leamington, Utah. She was married November 24, 1937, at Springville, Utah, to CLYDE WALTER PEAY, son of Joseph Raymond and Emma Regene (Cahoon) Peay. They reside in Springville, Utah.

Emma was a teacher in Primary and Y.W.M.I.A. and was secretary and treasurer of Sunday School.

Clyde Walter Peay was born April 2, 1917, at Benjamin, Utah.

They have four children.

2282. LARRY GENE PEAY, born November 9, 1938, at Springville, Utah.
2283. NEIL WATTS PEAY, born February 18, 1940, at Springville, Utah.
2284. GAYNOL JUNE PEAY, born February 19, 1942, at Salt Lake City, Utah.
2285. J. R. PEAY, born November 21, 1943, at Salt Lake City, Utah.

721. BURNS WATTS, son of Kate Lutie[138] (*Simeon*[17] *William*[2] *John*[1]) Walker and Jeremiah Watts, was born June 1, 1921, at Leamington, Utah. He attended public schools at Springville and the Utah State Agricultural College at Logan. He served nearly four years in the Air Forces in the Navy during World War II. On December 10, 1943, at Seattle, Washington, he married LOUISE CHILDS, daughter of Dimick and Emma Belle (Wheeler) Childs. They live in Sahara Village, Utah.

Louise Childs was born April 3, 1923, at Springville, Utah.

They have three children.

2286. JUDITH ANN WATTS, born September 9, 1945, at Payson, Utah.
2287. STEVEN B. WATTS, born December 18, 1946, at Ogden, Utah.
2288. PAUL WATTS, born February ..... 1949, at Ogden, Utah.

722. BURNIS WATTS, son of Kate Lutie[138] (*Simeon*[17] *William*[2] *John*[1]) Walker and Jeremiah Watts, was born June 1, 1921, at Leamington, Utah. He attended Springville High School and the Utah State Agricultural College at Logan, and served in the Army Air Forces as a Glider Pilot during the World War II. On May 12, 1947, at Spanish Fork, Utah, he married BETTY SWENSON, daughter of Issac and Mary Hannah (Hughes) Swenson.

Betty Swenson was born April 8, 1922 at Spanish Fork, Utah.

723. PLATTE ROPER WATTS, son of Kate Lutie[138] (*Simeon*[17] *William*[2] *John*[1]) Walker and Jeremiah Watts, was born October 3, 1923, at Leamington, Utah. He attended schools at Springville, and served three years in the Navy during the World War II. On January 20, 1942, at Springville, Utah, he married HELEN DUNN, daughter of Jared William Dunn and Leola Curtis. They live at Springville, Utah.

Helen Dunn was born October 20, 1923, at Springville, Utah.

To them three children have been born, all at Provo, Utah.

2289a. MARSHA KAY WATTS, born September 30, 1946.
2289b. ALLAN RUSSELL WATTS, born July 9, 1949.
2289c. COLLEEN WATTS, born September 24, 1951.

724. R. L. WATTS, son of Kate Lutie[138] (*Simeon*[17] *William*[2] *John*[1]) Walker and Jeremiah Watts, was born July 20, 1927, at Leamington, Utah. He attended schools at Lynndyl and Springville,

and served one year in the Navy during World War II. He married April 14, 1950, at Springville, Utah, BERNICE HOLLY, daughter of Ben J. Holly and Katherine Gammell.

Bernice Holly was born November 9, 1930, at Springville, Utah.

They are parents of one child born at Provo, Utah.

2290. NANETTE WATTS, born July 4, 1951.

725. FERRELL KEITH WALKER, oldest son of Winslow Roper[140] (*Simeon*[17] *William*[2] *John*[1]) and Josephine (Bunker) Walker, was born January 10, 1915, at Sutherland, Utah. He attended district school at Sutherland, high school at Delta, Utah, and the Branch Agricultural College in Cedar City. He went to the University of Utah and graduated with a Bachelor of Science degree from the Brigham Young University at Provo, Utah, after returning from a two-year mission in England in 1937. It is a note of interest that he labored in Sheffield where his grandfather, Simeon, labored forty years before. He started in his profession as a teacher in a school. At present he owns and operates a grocery and hardware stores and a service station in Delta, Utah. He is an ordained Seventy.

He married HAZEL LOVELL on November 24, 1939, at the L.D.S. Temple in Salt Lake City, Utah. Hazel Lovell, daughter of John Collier and Lucy Levern (Broadhead) Lovell, was born July 21, 1917, at Oak City, Utah.

They have two daughters.

2291a. LINDA WALKER, born December 15, 1940, at Sutherland, Utah.

2291b. VENNA WALKER, born September 14, 1942, at Delta, Utah.

726. WINIFRED WALKER, daughter of Winslow Roper[140] (*Simeon*[17] *William*[2] *John*[1]) and Josephine (Bunker) Walker, was born November 18, 1916, at Sutherland, Utah. She has been active in church work in teaching and in musical work. She obtained her education at the district school at Sutherland, Utah, Delta High School, the Branch Agricultural College at Cedar City, and the Brigham Young University. Winifred has taught school most of her life. On December 24, 1938, at Sutherland, Utah, she was married to CHARLES T. WILLIAMS, son of Thomas H. and Mary Etta (Penney) Williams. They live at Kanosh, Utah.

Charles T. Williams was born August 10, 1909, at Kanosh, Utah.

They have one son.

2292. VON WALKER WILLIAMS, born September 1, 1941, at Sutherland, Utah.

727. WILLIAM LORRAINE BUNKER WALKER, son of Winslow Roper[140] (*Simeon*[17] *William*[2] *John*[1]) and Josephine (Bunker) Walker, was born November 21, 1916, at Sutherland, Utah. He obtained his

education at Delta High School, the Branch Agricultural College at Cedar City, Utah, the Brigham Young University at Provo and the Utah State Agricultural College at Logan. He had some Civil Service training at the Hill Field near Ogden and is an electrician by profession for Silver Electric Company in Salt Lake City, Utah.

William is an active Eagle Scout and is also active in the Future Farmers of America, showing baby beef at some junior livestock shows. He holds the rank of Elder in the priesthood in the Church of Jesus Christ of Latter-day Saints and is a class teacher in his ward.

On February 21, 1942, at Nephi, Utah, Mr. Walker married DONA B. BELLISTON, daughter of George and Mary A. (Bywater) Belliston. They live in Murray, Utah.

Dona B. Belliston was born March 30, 1918, at Nephi, Utah.

To William and Dona two children have been born.

2293. CAROL WALKER, born March 13, 1945, at Colorado Springs, Colo.

2294. JOAN WALKER, born April 26, 1947, at Salt Lake City, Utah.

728. WALTER ROGER WALKER, son of Winslow Roper[140] (*Simeon*[17] *William*[2] *John*[1]) and Josephine (Bunker) Walker, was born January 26, 1921, at Sutherland, Utah. He received his education in district school, Delta High School and the Utah State Agricultural College at Logan. He won a Carl Grey Scholarship for activity in the Future Farmers of America. Farming is his occupation. During the World War II he enlisted in the armed forces as Lieutenant J.G. in a Torpedo Squadron for the United States Naval Reserve Force and was active on duty for two and one-half years in the Pacific War. He holds citation of a Silver Star.

On June 20, 1944, at Kanosh, Utah, he married ERMA BESSIE REEDER, daughter of Thomas John and Bessie (Cole) Reeder. They reside near Delta, Utah.

Erma Bessie Reeder was born December 18, 1923, at Treasureton, Idaho.

They have one son born at Delta, Utah.

2295. WYNN ROGER WALKER, born April 29, 1946.

730. GENE ARLOW WALKER, son of Winslow Roper[140] (*Simeon*[17] *William*[2] *John*[1]) and Josephine (Bunker) Walker, was born March 9, 1924, at Sutherland, Utah. He obtained his education at district school, Delta High School ,the Branch Agricultural College at Cedar City and the Utah State Agricultural College, at Logan. In the Church of Jesus Christ of Latter-day Saints he holds the rank of Elder in the priesthood, and is active in scout and Y.M.M.I.A. work. He is active in the Future Farmers of America, and also in basketball, softball and baseball.

During the World War II he entered the armed forces March 1943 as First Lieutenant in the Army Air Force, 454th Bomber Group

in Italy. He was honorably discharged in November 1945. At present he is a farmer.

Gene married October 26, 1947 at Las Vegas, Nevada, GLORIA DAWN WARNICK, daughter of Mansel Owen and Chloe (Johnson) Johnson. Gloria was born October 3, 1928, at Delta, Utah.

They adopted a child named Craig Warnick born January 20, 1947, at Fillmore, Utah.

731. MARYLYN WALKER, daughter of Winslow Roper[140] (*Simeon*[17] *William*[2] *John*[1]) and Josephine (Bunker) Walker, was born July 29, 1926, at Sutherland, Utah. She obtained her education in district school, high school at Delta, and the Branch Agricultural College at Cedar City. Marylyn is active in Primary and "L.D.S. Girls Work." She was married June 14, 1945, at Sutherland, Utah to MELVIN BALLARD CHURCH, son of George Newman and Sarah Jane (Shakespear) Church.

Melvin Ballard Church was born October 7, 1925, at Delta, Utah.

Melvin and Marylyn Church live near Delta, Utah, and have three children.

2296a. MICHELE CHURCH, born October 30, 1946, at Delta, Utah.
2296b. JANICE CHURCH, born November 16, 1947, at Sutherland, Utah.
2296c. RONALD LYNN CHURCH, born December 18, 1949, at Sutherland, Utah.

732. JOHN QUINTON WALKER, son of Winslow Roper[140] (*Simeon*[17] *William*[2] *John*[1]) and Josephine (Bunker) Walker, was born November 6, 1928, at Sutherland, Utah. He was a student at the Utah State Agricultural College at Logan, after acquiring his education at the district schools and Delta High School. He received a Sears and Roebuck Co. scholarship for the Future Farmers of America activity and has a hobby of baby beef at junior livestock shows. He holds the rank of Elder in the priesthood. He is now serving in the Army Air Forces.

734. DON DEVERE WALKER, son of Simeon LeRoy[141] (*Simeon*[17] *William*[2] *John*[1]) and Lucy (Anderson) Walker, was born July 8, 1917, at Oak City, Utah. On October 14, 1939, at Provo, Utah, he married MARJORIE RUTH FLAKE, daughter of Charles Love and Ruth (Norberg) Flake. He is a professor at the University of Utah. They live in Salt Lake City, Utah.

Marjorie Ruth Flake was born April 10, 1919, at Salt Lake City, Utah.

They are parents of three children, all born at Salt Lake City, Utah.

2297. PAUL ERNEST WALKER, born November 21, 1941.
2298. STEVEN TERRELL WALKER, born September 17, 1943.
2299. MICHAEL DON WALKER, born July 28, 1947.

735. JUNIOR LEROY WALKER, son of Simeon LeRoy[141] (*Simeon*[17] *William*[2] *John*[1]) and Lucy (Anderson) Walker, was born October 26, 1920, at Sutherland, Utah. On December 25, 1941, at St. George, Utah, he married AILEEN WORTHEN, daughter of Vernon and Lorna (Perkins) Worthen. He is now a major at Fort Leavenworth in Kansas.

Aileen Worthen was born January 17, 1920, at Glenwood, Utah.

They are parents of two children, both born at St. George, Utah.

2300. JOE LEROY WALKER, born November 30, 1942.
2301. TONI WALKER, born December 24, 1946.

736. LUCILLE WALKER, son of Lee Rawlins[142] (*Simeon*[17] *William*[2] *John*[1]) and Hazel Porter (Waddoups) Walker, was born May 26, 1920, at Delta, Utah. She was married September 16, 1941, at the L.D.S. Temple in Salt Lake City, Utah, to THEON LANEY son of George Culbert and Agnes (Mitchell) Laney. They live at Springville, Utah.

Theon Laney was born September 29, 1918, at Brigham City, Utah. He joined a National Guard unit in which he has served as a Sergeant and subsequently became Second Lieutenant in the Army Air Corps in January 1943. He spent two years in the European theater. In 1948 he obtained a Bachelor of Science degree at the Brigham Young University.

They are parents of two children.

2302. ANNE LANEY, born April 8, 1943, at El Paso, Texas.
2303. THEON WALKER LANEY, born July 20, 1947, at Spanish Fork, Utah.

737. LYNN RAWLINS WALKER, son of Lee Rawlins[142] (*Simeon*[17] *William*[2] *John*[1]) and Hazel Porter (Waddoups) Walker, was born May 16, 1922, at Delta, Utah. During the World War II he was a sergeant in the 8th Air Force in England and spent twenty-six months overseas. He attended the Brigham Young University at Provo and the Los Angeles School of Mortuary Science. He is now a mortician. Lynn married first time at Salt Lake City, Utah, BETTY LOU PALFREYMAN, daughter of William and Mattie (Thorn) Palfreyman. On June 13, 1946, at Salt Lake City, Utah, Lynn married again LEAH JANE STEWART, daughter of Wendell Lee and Faye (Kay) Stewart. They live in Springville, Utah.

Betty Lou Palfreyman was born March 7, 1921, at Springville, Utah. She died July 12, 1943, at Springville, Utah, and was buried there.

Leah Jane Stewart was born March 16, 1924, at Spanish Fork Utah.

One child was born in each of Lynn's marriages.

2304. BETTY LOU WALKER, born July 3, 1943, at Springville, Utah.
2305. STEWART LEE WALKER, born April 4, 1948, at Spanish Fork, Utah.

740. PLATTE LAVON STOUT, son of Clara Lydia[143] (*Simeon*[17] *William*[2] *John*[1]) Walker and Francis Allen Stout, was born October 27, 1920, at Sutherland, Utah. On September 14, 1945, at Salt Lake City, Utah, he married MARY KATHERINE KINNEY, daughter of Allen D. and Sylvia Le Vone (Lovelady) Kinney.

Mary Katherine Kinney was born May 12, 1921, at Prasser, Washington.

One child has been born to them.

2306. STEVEN ALAN STOUT, born November 3, 1946, at Salt Lake City, Utah.

741. JOEY STOUT, daughter of Clara Lydia[143] (*Simeon*[17] *William*[2] *John*[1]) Walker and Francis Allen Stout, was born February 7, 1922, at Sutherland, Utah. She was married to LA VAR GOLDEN PETERSON.

They are parents of two children, both born at Salt Lake City, Utah.

2307. CHERRIL JOYCE PETERSON, born August 4, 1943.
2308. ANN LARAE PETERSON, born December 25, 1944.

747. ANNIE VIVIAN WALKER, daughter of Joseph Franklin[145] (*Don Carlos*[18] *William*[2] *John*[1]) and Annie Victoria (Lindquist) Walker, was born August 24, 1911, at Lewisville, Idaho. She was married November 10, 1945, at Hyrum, Utah, to JAMES ARNOLD ALLEN, son of James Cyrus and Ellen Marie (Nilsen) Allen.

James Arnold Allen was born July 26, 1907, at La Belle, Idaho.

749. MARY OLIVE WALKER, daughter of Joseph Franklin[145] (*Don Carlos*[18] *William*[2] *John*[1]) and Annie Victoria (Lindquist) Walker, was born July 1, 1917, at Lewisville, Idaho. On September 21, 1946, at Mill Valley, California, she was married to MANUEL ELKINETH HEWETT, son of Everett Dewey and Glady Carol (Griffith) Hewett.

Manuel Elkineth Hewett was born August 16, 1924, at Monroe, Louisiana.

750. HELEN BALL, daughter of Ann Taylor[146] (*Don Carlos*[18] *William*[2] *John*[1]) Walker and Alfred William Ball, was born April 6, 1904, at Lewisville, Idaho. She was reared in Lewisville and obtained

her education at Public School and Midway High School. She was married June 6, 1923, at Lewisville, Idaho to PAUL DEAN WALKER. Moved to Pocatello in August 1925 where they still reside.

The religious faith of this family is of the Church of Jesus Christ of Latter-day Saints. At the age of fourteen, Helen was sustained as Secretary of the Lewisville Sunday School for five years. In the Second Ward Primary organization she was a counselor to three presidents for a period of four years. She was then called to the Stake Primary Board, September 1936, as Group II Leader and as Leader of Zion Boy and Zion Girls of Group I, and served in this capacity for nearly eight years. In 1945 Helen was sustained as President of the Pocatello Second Ward Relief Society. The ward was divided a year later, and she was sustained as President of the new Pocatello Fourteenth Ward Relief Society. While serving in this capacity she was called as 2nd counselor to Stake Relief Society President August 1949. In October 1950 she was sustained as Stake Relief Society President.

Paul Dean Walker, son of George Jerome and Nellie May (Huntington) Walker, was born July 22, 1901, at Conewango, New York.

They have three children.

2309. + PAUL DEAN WALKER, born March 24, 1924; married Elma Wright.

2310. + CHARLES VAN WALKER, born February 1, 1927; married Reta Joy Lindstrom.

2311. ALFRED WILLIAM WALKER, born August 3, 1930, at Lewisville, Idaho.

751. MARY ALTA BALL, daughter of Ann Taylor[146] (*Don Carlos*[13] *William*[2] *John*[1]) Walker and Alfred William Ball, was born March 22, 1906, at Lewisville, Idaho. She attended Lewisville Grade School and Midway High School. She was married June 8, 1927, at the L.D.S. Temple in Salt Lake City, Utah, to EDWIN RUFUS BARNES, son of Oscar and Mary Ellen (Bennett) Barnes. They reside in Lewisville, Idaho.

Alta has served on the Y.W.M.I.A. board of the Rigby Stake as Junior Class leader and counselor for ten years, and as ward Sunday School secretary for four years. She also worked in the Rigby Stake Relief Society Board for two years.

Edwin Rufus Barnes was born April 13, 1903, at Kaysville, Utah.

To them seven children have been born.

2312. GENE EDWIN BARNES, born March 28, 1928, at Lewisville, Idaho.

2313. NORMA BARNES, born August 18, 1931, at Lewisville, Idaho.

2314. ROBERT JAMES BARNES, born December 16, 1934, at Idaho Falls, Idaho.

2315. MILTON DEE BARNES, born January 27, 1937, at Idaho Falls, Idaho.
2316. MELVIN KARL BARNES, born September 25, 1939, at Idaho Falls, Idaho.
2317. DOUGLAS BALL BARNES, born November 3, 1942, at Idaho Falls, Idaho.
2318. MARJORIE BARNES, born November 7, 1947, at Idaho Falls, Idaho.

752. ALFRED VERNON BALL, son of Ann Taylor[146] (*Don Carlos*[18] *William*[2] *John*[1]) Walker and Alfred William Ball, was born October 20, 1907, at Lincoln, Idaho. On November 29, 1929, at the L.D.S. Temple in Salt Lake City, Utah, he married RUEY ALLEN, daughter of John Rial and Elsie Elizabeth (Bright) Allen. He served as a president of the John Walker Family Organization. They live in Lewisville, Idaho.

Ruey Allen was born November 2, 1907, at Rigby, Idaho.

They are parents of four children.

2319. RUEY LARENE BALL, born June 13, 1933, at Rigby, Idaho.
2320. ALFRED VERNON BALL, born May 19, 1935, at Rigby, Idaho.
2321. JENNIE BALL, born March 12, 1939, at Idaho Falls, Idaho.
2322. JOHN RIAL BALL, born August 7, 1941, at Idaho Falls, Idaho.

753. ORA BALL, daughter of Ann Taylor[146] (*Don Carlos*[18] *William*[2] *John*[1]) Walker and Alfred William Ball, was born July 30, 1909, at Lewisville, Idaho. She was married November 11, 1939, at Lewisville, Idaho, to JAMES DEE YOUNG, son of Elgin Pierce and Alta Lucinda (Bingham) Young. They live in Pocatello, Idaho.

James Dee Young was born July 2, 1917, at Pocatello, Idaho.

754. LELAND WALKER BALL, son of Ann Taylor[146] (*Don Carlos*[18] *William*[2] *John*[1]) Walker and Alfred William Ball, was born October 24, 1911, at Lewisville, Idaho. On September 28, 1938, at the L.D.S. Temple in Salt Lake City, Utah, he married ELVA PEARL JACKSON, daughter of Joseph and Lola (Garrard) Jackson. They live at Lewisville, Idaho.

Elva Pearl Jackson was born May 22, 1911, at Lake Point, Utah.

Three children have been born to them.

2323. LELAND WADE BALL, born June 15, 1940, at Idaho Falls, Idaho.
2324. DAVID JOSEPH BALL, born January 23, 1943, at Idaho Falls, Idaho.
2325. RICHARD DALE BALL, born January 1, 1945, at Lewisville, Idaho.

755. ANNIE BALL, daughter of Ann Taylor[146] (*Don Carlos*[18] *William*[2] *John*[1]) Walker and Alfred William Ball, was born July 28, 1914, at Lewisville, Idaho. She was married August 8, 1941, at the L.D.S. Temple in Logan, Utah, to MILTON BAILEY TAYLOR, son

of William Heber and Melissie (Thomas) Taylor. They live in Salt Lake City, Utah.

Milton Bailey Taylor was born February 3, 1903, at Harrisville, Utah.

They are parents of three children.

2326a. JOAN TAYLOR, born October 5, 1943, at Idaho Falls, Idaho.

2326b. MILTON DONALD TAYLOR, born October 6, 1948, at Salt Lake City, Utah.

2326c. LANA TAYLOR, born December 5, 1951, at Salt Lake City, Utah.

756. RONALD JAMES BALL, son of Ann Taylor[146] (*Don Carlos*[18] *William*[2] *John*[1]) Walker and Alfred William Ball, was born August 15, 1916, at Lewisville, Idaho. On April 8, 1940, at the L.D.S. Temple in Salt Lake City, Utah, he married EMILY MADSEN, daughter of Carl and Pearl Harriet (Frankland) Madsen, Jr. They live at Lewisville, Idaho.

Emily Madsen was born January 18, 1914, at West Jordan, Utah.

To them six children have been born, all at Idaho Falls, Idaho.

2327. ROSALIE BALL, born February 11, 1941.

2328. RONALD JAMES BALL, born June 10, 1943.

2329. BONNIE KATHLEEN BALL, born November 30, 1944.

2330. MARGRET BALL, born June 23, 1946.

2331. ELAINE BALL, born July 2, 1947.

2332. CARL MADSEN BALL, born June 5, 1950.

757. EDNA BALL, daughter of Ann Taylor[146] (*Don Carlos*[18] *William*[2] *John*[1]) Walker and Alfred William Ball, was born December 13, 1918, at Lewisville, Idaho. She graduated from Lewisville District School and Midway High School, and attended the Southern Branch of the University of Idaho at Pocatello, for a year. She was employed as a clerk in a local store for three years and one year at Fargo Department store in Pocatello. On April 2, 1944, in Salt Lake City, Utah, she married RAYMOND STANLEY LINDSTROM. They now live in Lewisville, Idaho.

Edna's activities in the Church of Jesus Christ of Latter-day Saints have been teaching in Sunday School for many years before her marriage, teaching in Y.W.M.I.A., Bee Hive Girls and Junior girls. She also taught a Primary class.

Raymond Stanley Lindstrom, son of Harold Alfred and Laverne (Dunmire) Lindstrom, was born June 21, 1920, at Idaho Falls, Idaho.

They have three children.

2333. LINDA LEE LINDSTROM, born April 16, 1945, at Fresno, California.

2334. EELLEN KAY LNDSTROM, born January 20, 1947, at Idaho Falls, Idaho.

2335. RAYMOND STANLEY LINDSTROM, born November 5, 1948, at Idaho Falls, Idaho.

758. WANDA BALL, daughter of Ann Taylor[146] (*Don Carlos*[18] *William*[2] *John*[1]) Walker and Alfred William Ball, was born December 8, 1921, at Lewisville, Idaho. She attended Lewisville Grade School and Midway High School, and went to the Southern Branch of University of Idaho at Pocatello, where she obtained a teacher's certificate. She taught at Menan and Shelley schools for three and one-half years. On January 15, 1946, at the L.D.S. Temple in Idaho Falls, Idaho, she was married to ELMAN THOMAS WOODFIELD, since their marriage their home has been in North Ogden, Utah.

Wanda served as secretary of the Lewisville Ward Primary of the Church of Jesus Christ of Latter-day Saints, and has taught in Primary at North Ogden.

Elman Thomas Woodfield, son of John Aaron and Margret May (Chadwick) Woodfield, was born February 2, 1911, at North Ogden, Utah.

They have one son.

2336. BRENT ELMAN WOODFIELD, born January 1, 1947, at Ogden, Utah.

761. MARY MYLER, daughter of Mary Boyes[147] (*Don Carlos*[18] *William*[2] *John*[1]) Walker and Orrin Monroe Myler, was born November 8, 1911, at Lewisville, Idaho. On June 8, 1932, at Logan, Utah, she was married first to LOUIS A. COLLINS, son of James Ehner and Ida (Arave) Collins. She was married again March 19, 1948, to HENRY JOSEPH GOETTSCHE, son of Claus and Teresa (Eggers) Goettsche.

Louis A. Collins was born July 4, 1908, at Taylorsville, Idaho.

Henry Joseph Goettsche was born April 11, 1901.

Three children were born in Mary's first marriage, all at Idaho Falls, Idaho.

2337. JAMES MYLER COLLINS, born November 11, 1934.
2338. SHARON COLLINS, born April 23, 1937.
2339. LOUIS MAINE COLLINS, born December 12, 1943.

762. ELIZABETH MYLER, daughter of Mary Boyes[147] (*Don Carlos*[18] *William*[2] *John*[1]) Walker and Orrin Monroe Myler, was born September 26, 1913, at Lewisville, Idaho. She was married August 14, 1937, at Pocatello, Idaho, to CLIFFORD NARVAL SPENCER, son of Orson Pratt and Annie (Kylen) Spencer.

Clifford Narval Spencer was born February 11, 1912, at Riverton, Utah.

They are parents of five children.

2340. SHEILA VAL SPENCER, born February 14, 1940, at Butte, Mont.
2341. CONNIE LORRAINE SPENCER, born May 25, 1944, at Idaho Falls, Idaho.
2342. LANA KAY SPENCER, born September 16, 1946, at Idaho Falls, Ida.

2343a. CLIFFORD BRENT SPENCER, born June 26, 1948, at Idaho Falls, Idaho.

2343b. STEVE NARVELL SPENCER, born October 23, 1950, at Idaho Falls, Idaho.

764. ORRIN MONROE MYLER, son of Mary Boyes[147] (*Don Carlos*[18] *William*[2] *John*[1]) Walker and Orrin Monroe Myler, was born February 5, 1918, at Dubois, Idaho. On May 20, 1941, at Salt Lake City, Utah, he married ORA FAY TERRY, daughter of Enos Clyde and Anna Margaret (Everett) Terry.

Ora Fay Terry was born April 10, 1922, at Provo, Utah.

They are parents of four children.

2344. MARGARET ELAINE MYLER, born September 29, 1942, at Oakland, California.

2345. MARILYN MYLER, born May 15, 1945, at Oakland, California.

2346. DON ROE MYLER, born November 8, 1946, at Idaho Falls, Idaho.

2347. ROBERT JOHN MYLER, born June 13, 1948, at Idaho Falls, Idaho.

765. LEONORA ANN MYLER, daughter of Mary Boyes[147] (*Don Carlos*[18] *William*[2] *John*[1]) Walker and Orrin M. Myler, was born October 12, 1920, at Dubois, Idaho. She was reared and educated in Idaho Falls. On October 12, 1938, at Pocatello, Idaho, she married ARNOLD ORSON SPENCER. They moved to Butte, Montana, and lived there until the spring of 1942. Then they moved to Lewisville, Idaho, where they have lived ever since.

At the age of fifteen years, Leonora started on her church activity as an assistant primary teacher. After moving to Butte, she was chosen to teach in Sunday School and served in this capacity for two years. She was President of the Lewisville Parents-Teachers Association during the year of 1947-1948.

Arnold Orson Spencer, son of Orson Pratt and Annie (Kylen) Spencer, was born February 6, 1915, at Rexburg, Idaho.

They are parents of four children.

2348. ELMER ARNOLD SPENCER, born November 12, 1939, at Butte, Montana.

2349. BARBARA ANN SPENCER, born January 14, 1942, at Butte, Montana.

2350. ARLENE JOAN SPENCER, born August 29, 1944, at Idaho Falls, Idaho.

2351. NORMAN MYLER SPENCER, born March 20, 1949, at Idaho Falls, Idaho.

766. LOUIE ELAINE MYLER, daughter of Mary Boyes[147] (*Don Carlos*[18] *William*[2] *John*[1]) Walker and Orrin Monroe Myler, was born March 19, 1923, at Osgood, Idaho. She was married at Oakland, California, to KEITH A. BITHELL, son of Frank Thomas and Belva Dean (Allen) Bithell. They live in Salt Lake City, Utah.

Keith A. Bithell was born December 5, 1921, at Parker, Idaho.

Two children have been born to them.

2352a. STEVE ALLEN BITHELL, born January 21, 1945, at Berkeley, California.

2352b. MICHAEL MYLER BITHELL, born June 8, 1946, at Idaho Falls, Idaho.

767. SARAH DONNA MYLER, daughter of Mary Boyes[147] (*Don Carlos*[18] *William*[2] *John*[1]) Walker and Orrin Monroe Myler, was born May 3, 1929, at Idaho Falls, Idaho. On January 14, 1948, at the L.D.S. Temple in Idaho Falls, Idaho, she was married to WALLACE LEON GROVER, son of William Leslie and Sarah Grace (Squires) Grover.

Wallace Leon Grover was born August 7, 1926, at Rexburg, Idaho.

One child has been born to them.

2353. LARRY WALLACE GROVER, born January 14, 1949, at Idaho Falls, Idaho.

768. LEILA JOY MYLER, daughter of Mary Boyes[147] (*Don Carlos*[18] *William*[2] *John*[1]) Walker and Orrin Monroe Myler, was born May 3, 1931, at Idaho Falls, Idaho. On February 5, 1952, she was married at the L.D.S. Temple in Idaho Falls, Idaho, to DARRELL GLEN HINCKLEY, son of Glen and Gladys Spencer (Hinckley) Hinckley.

Darrell Glen Hinckley was born June 30, 1931, at Medford, Ore.

769. ELIZABETH HARKER, daughter of Elizabeth Boyes[148] (*Don Carlos*[18] *William*[2] *John*[1]) Walker and Parley Harker, was born March 11, 1910, at Lewisville, Idaho. She attended school at Lewisville for a year, at Firth for two years, and completed elementary school at Lewisville. Upon graduation from Midway High School, she went to the Southern Branch of the University of Idaho at Pocatello for two and one-half years of study. After this she taught school for two years at Eight Mile, Idaho, in Bear Lake county, and another year at Iona, Idaho, where she met RUSSEL PERRETT MINSON. They were married on April 8, 1935, at the Salt Lake Temple, and now are living in Salt Lake City, Utah.

Elizabeth's activity in the church began when she was seventeen years old by becoming a Sunday School teacher. She has been Chorister of Primary, Sunday School, M.I.A. and Relief Society many times, and had directed Choruses, too. She was called to serve as the Second Counselor in the Idaho Falls Fourth Ward Relief Society in 1936. She served as teacher of the various classes in Relief Society, and also in Y.W.M.I.A.

Russell Perrett Minson, son of Frank and Venitta Gertrude (Perrett) Minson, was born January 29, 1907, at Paris, Idaho. He fulfilled a two-year mission in California in 1928, was a member of

a ward bishopric, and is now a member of the Highland Stake High Council. Both Russell and Elizabeth are active temple and church workers.

They are parents of seven children.

2354. KENNETH LYNN MINSON, born December 22, 1935, at Lincoln, Idaho.
2355. CAROL ANN MINSON, born May 10, 1937, at Idaho Falls, Idaho.
2356. RONALD KAY MINSON, born September 14, 1938, at Lincoln, Idaho.
2357. RUSSELL PARLEY MINSON, born September 11, 1942, at Pocatello, Idaho.
2358. STANLEY HARKER MINSON, born October 30, 1943, at Pocatello, Idaho.
2359. GLENN HOWARD MINSON, born February 7, 1946, at Pocatello, Idaho; died September 25, 1946.
2360. GORDON LEE MINSON, born November 30, 1948, at Salt Lake City, Utah.

770. PARLEY JOSEPH HARKER, son of Elizabeth Boyes[148] (*Don Carlos*[18] *William*[2] *John*[1]) Walker and Parley Harker, was born September 20, 1912, at Lewisville, Idaho. On November 24, 1937 at the L.D.S. Temple in Salt Lake City, Utah, he married RHODA ALICE STEED, daughter of Walter William and Susan Alice Belle (Clark) Steed. They live at Lewisville, Idaho.

Rhoda Alice Steed was born May 24, 1909, at Syracuse, Utah.

They are parents of nine children.

2361. MERRILL JOSEPH HARKER, born September 14, 1938, at Idaho Falls, Idaho.
2362. ALICE LA DONNA HARKER, born December 25, 1940, at Idaho Falls, Idaho.
2363. ELAINE HARKER, born March 18, 1942, at Idaho Falls, Idaho.
2364. STERLING JOHN HARKER, born August 24, 1943, at Idaho Falls, Idaho.
2365. NATHAN HARKER, born November 19, 1944, at Idaho Falls, Idaho; died next day.
2366. STANLEY ROBERT HARKER, born November 24, 1945, at Rigby, Idaho; died three days later.
2367a. GLORIA ELIZABETH HARKER, born February 17, 1948, at Idaho Falls, Idaho.
2367b. STEPHEN HARKER, born July 23, 1949, at Idaho Falls, Idaho.
2367c. WILLIAM STEED HARKER, born May 29, 1951, at Idaho Falls, Ida.

771. RUTH ANN HARKER, daughter of Elizabeth Boyes[148] (*Don Carlos*[18] *William*[2] *John*[1]) Walker and Parley Harker, was born May 11, 1915, at Lewisville, Idaho. She attended Midway High School and Midway Seminary. While a student at Ricks College, she met DANIEL FINDLAY WILLIAMS, to whom she was married on April 14, 1936, at Rexburg, Idaho. They lived at Bloomington, Idaho, for a year, then moved back to Lewisville. Later they lived in Salt Lake

City, Utah, for three years while Daniel served in the Navy for 18 months. They returned to Lewisville where they now live.

Ruth has acted as Sunday School secretary and teacher for several years and as a Primary teacher.

Daniel Findlay Williams was born March 12, 1912, at Pocatello, Idaho.

They are parents of six children.

2368. ALMA WENDELL WILLIAMS, born December 17, 1936, at Bloomington, Idaho.
2369. PARLEY DWAIN WILLIAMS, born May 1, 1938, at Lewisville, Ida.
2370. DONNA WILLIAMS, born November 23, 1939, at Lewisville, Idaho,
2371a. MARILEE RUTH WILLIAMS, born January 14, 1948, at Lewis-
2371b. MYRON KEITH WILLIAMS, born August 3, 1950, at Idaho Falls, Idaho.
2371c. DANIEL AMOS WILLIAMS, born July 15, 1952, at Rigby, Idaho.

772. MARY HARKER, daughter of Elizabeth Boyes[148] (*Don Carlos*[18] *William*[2] *John*[1]) Walker and Parley Harker, was born May 29, 1919, at Lewisville, Idaho. She attended Lewisville Public School and Midway High School, after which she worked as a nurse for two years at the Primary Children's Hospital in Salt Lake City. From there she went to the Brigham Young University at Provo. On September 20, 1940, at the L. D. S. Temple in Salt Lake City, Utah, she was married to LE GRANDE TEA, son of Charles Edward and Margaret (Weenig) Tea. They now live in Brigham City, Utah, and are working for the Box Elder County Department of Public Welfare.

When Mary was fifteen years old, she started to teach Sunday School and later in Y.W.M.I.A. Since her marriage she and her husband have been very active in church work in the Church of Jesus Christ of Latter-day Saints. She works mostly in Primary and mutual, acting as a teacher in both until 1948. She was sustained as Secretary of the Primary Association of Brigham Fifth Ward. In 1949 she was chosen and sustained as President of Y.W.M.I.A.

Le Grande Tea was born August 11, 1913, at Riverton, Utah. He obtained a Master's degree at the Brigham Young University and has since coached and taught at Vernal and Morgan, Utah, and the State Industrial School in Ogden. He worked with young boys and is now serving on the South Box Elder Stake Board for Sunday School.

Two children were legally adopted by them.

DONALD JAMES TEA, born September 5, 1942.
DE ANNA MARIE TEA, born May 27, 1943.

773. IVAN WALKER HARKER, son of Elizabeth Boyes[148] (*Don Carlos*[18] *William*[2] *John*[1]) Walker and Parley Harker, was born March 25, 1922, at Lewisville, Idaho. After graduating from high school,

he attended Ricks College for a year. He entered the U. S. Naval Training at Farragut in 1943, graduated from diesel school at the State College at Ames, Iowa, and from school of advanced diesel training at Richmond, Virginia, and was assigned to his ship at Bay City, Michigan. From there he was sent to Panama Canal and overseas in Pacific. He was honorably discharged.

On August 8, 1944, at Bay City, he married GAYL LOVELL, daughter of John Hyrum and Velda Annie (Perry) Lovell. Gayl was born February 13, 1923, at Shelton, Idaho. Before the marriage, Gayl graduated in nursing from the L.D.S. Hospital in Idaho Falls, Idaho.

They are parents of two children.

2372. VAN GLEN HARKER, born October 12, 1945, at Rigby, Idaho.
2373. NORMAN JOHN HARKER, born June 15, 1948, at Idaho Falls, Ida.

776. PRESTON BLAIR ELLSWORTH, JR., son of Edna Boyes[149] (*Don Carlos*[18] *William*[2] *John*[1]) Walker and Preston Blair Ellsworth, was born July 7, 1911, at Lewisville, Idaho. He was reared and educated there. He attended the University of Idaho in 1929, the University of Utah in 1934 and the University of Chicago in 1935, and obtained a doctor's degree in medicine at Rush Medical College. He now practices medicine in Idaho Falls.

On June 10, 1939, at Trauger, Pennsylvania, he married JEUNE EXOLENA KECK, daughter of Mehrl and Jessie (Silvis) Keck. She was born January 8, 1916, at Mt. Pleasant, Pennsylvania.

They have three children.

2374. PRESTON BLAIR ELLSWORTH, III, born March 6, 1943, at Phoenix, Arizona.
2375a. MEHRL KECK ELLSWORTH, born March 15, 1948, at Idaho Falls, Idaho.
2375b. KAYLA SUE ELLSWORTH, born July 5, 1949, at Idaho Falls, Ida.

777. MARJORIE ELLSWORTH, daughter of Edna Boyes[149] (*Don Carlos*[18] *William*[2] *John*[1]) Walker and Preston Blair Ellsworth, was born February 2, 1913, at Lewisville, Idaho. She attended Lewisville Public School and Midway High School. She obtained further education at the University of Idaho at Moscow, The Brigham Young University, and at the Latter-day Saints Hospital, School of Dietetics in Salt Lake City. She was employed in the Home Service Department by the Utah Power and Light Co. in Rexburg, Idaho. After this she was an instructor of Home Economics and Physical Education for four years at Ricks College in Rexburg, and afterward worked as a Home Demonstration Agent under the Oregon State College Extension Service for three years. In 1943 she became an Army Dietician for one and one-half years in the European Theater. She was married May 21, 1944, at Sacramento, California, to GEORGE SHOWELL

GILLESPIE, son of Peter and Lillian (Showell) Gillespie. She now lives in Lewisville, Idaho.

As part of her church work, she served as President of Y.W.M.I.A. of Union Stake in Oregon for a year.

George Showell Gillespie was born March 20, 1912, at Tooele, Utah.

To this marriage one girl was born.

2376. LINDA CLAIRE GILLESPIE, born January 13, 1947, at Idaho Falls, Idaho.

778. EDNA ELLSWORTH, daughter of Edna Boyes[149] (*Don Carlos*[18] *William*[2] *John*[1]) Walker and Preston Blair Ellsworth, was born November 23, 1914, at Lewisville, Idaho. She attended Lewisville Public School, Midway High School and the Brigham Young University at Provo. She taught English and Home Economics in high schools in Rexburg, Lewisville and Idaho Falls. Ten years of teaching.

On June 21, 1929, at the L.D.S. Temple in Salt Lake City, Utah, Edna was married to KEITH B. BRAMWELL, son of Adna E. and Viola (Brown) Bramwell. She now lives at Lewisville, Idaho.

In this marriage one girl was born.

2377. MARJORIE DAYLE BRAMWELL, born July 2, 1939, at Idaho Falls, Idaho.

780. GEORGE RONALD ELLSWORTH, son of Edna Boyes[149] (*Don Carlos*[18] *William*[2] *John*[1]) Walker and Preston Blair Ellsworth, was born January 3, 1919, at Lewisville, Idaho. He attended Lewisville Grade School and graduated from Midway High School. He attended the Utah State Agricultural College at Logan in 1938. On March 8, 1940, at the L.D.S. Temple in Salt Lake City, Utah, he married PHYLLIS BEAN. They lived at Fendoy, Lemhi County, Idaho, where he and his brother, James, owned and operated a farm and cattle ranch. He was a counselor in Y. M. M. I. A. in 1942-1943. They now are located at Corvallis, Montana, where they own a home. They are in the purebred Hereford business.

Phyllis Bean, daughter of Harold M. and Florence (Kirby) Bean, was born June 7, 1919, at Idaho Falls, Idaho.

They are parents of three children.

2378. GEORGE RONALD ELLSWORTH, born February 2, 1941, at Idaho Falls, Idaho.

2379a. JANET ELLSWORTH, born March 7, 1944, at Idaho Falls, Idaho.

2379b. DIANA LYNN ELLSWORTH, born October 7, 1949.

781. JAMES ELLSWORTH, son of Edna Boyes[149] (*Don Carlos*[18] *William*[2] *John*[1]) Walker and Preston Blair Ellsworth, was born November 8, 1920, at Lewisville, Idaho. He obtained his education

at Lewisville Grade School and Midway High School and graduated from University of Idaho in 1942. During World War II he entered the army and served in the Quartermaster division for nearly 4 years. He was stationed in Italy and Japan. He married JEANNE CLAPP on June 12, 1943, at Schenectady, New York. At present he is operating a farm and cattle ranch in Lemhi county of Idaho.

On August 25, 1950, he married again MAYBEL FRANCIS MULKEY.

Jeanne Clapp, daughter of George and Phoebe (Teal) Clapp, was born November 27, 1923, at Altamont, New York.

By his first marriage two children were born, both at Schenectady, New York, and one daughter has been born by his second marriage.

2380a. GARY JAMES ELLSWORTH, born July 3, 1944.
2380b. HOLLY JEAN ELLSWORTH, born July 29, 1949.
2380c. LISA LESLIE ELLSWORTH, born June 9, 1951.

782. DOROTHY LEONE ELLSWORTH, daughter of Edna Boyes[149] (*Don Carlos*[18] *William*[2] *John*[1]) Walker, and Preston Blair Ellsworth, was born February 23, 1923, at Lewisville, Idaho. She obtained her elementary education at Lewisville school and Midway High School. She attended Oregon State College at Le Grande in 1942, and the Brigham Young University at Provo in 1943, and graduated from the Utah State Agricultural College at Logan in 1945. She also graduated from Massachusetts General Hospital with major in Dietetics. Subsequently she became Dietician at the Utah Valley Hospital at Provo and is now serving there. She was married October 30, 1948, at Lewisville, Idaho, to MAX L. ROUNDY, son of Ammon Lorenzo and Elizabeth (Liston) Roundy.

Max L. Roundy was born October 30, 1916, at Escalante, Utah.

One child has been born to them.

2380d. JAMES SHERMAN ROUNDY, born May 17, 1951.

783. ELMER FRED ELLSWORTH, son of Edna Boyes[149] (*Don Carlos*[18] *William*[2] *John*[1]) Walker and Preston Blair Ellsworth, was born July 17, 1927, at Lewisville, Idaho. He obtained his schooling at Lewisville Public School and Midway High School. Elmer entered the U.S. Navy in November 1945, received basic training at San Diego, and served aboard the minesweeper, E.S.S. Tumult. He married LILA BETH CHRISTENSEN, on February 5, 1946, at Idaho Falls, Idaho.

In January 1947, Elmer and Beth registered at the Utah State Agricultural College at Logan and spent two years there. While there, Beth served as Vice-president of the Latter-day Saints Club in 1948, and Elmer as its President in 1949. They returned in March 1949 to Lewisville where they now make their home and operate a

a farm. Two months later Elmer was sustained as Superintendent of the Y.M.M.I.A. of the Lewisville Ward.

Lila Beth Christensen, daughter of George and Vera (Field) Christensen, was born August 14, 1927, at Idaho Falls, Idaho.

They have two children.

2380e. MARDENE ELLSWORTH, born January 13, 1950.
2380f. MAUREEN ELLSWORTH, born June 11, 1951.

784. OSCAR ELLSWORTH, son of Edna Boyes[149] (*Don Carlos*[18] *William*[2] *John*[1]) Walker and Preston Blair Ellsworth, was born September 23, 1929, at Lewisville, Idaho. He was reared and educated at Lewisville, Idaho, and was graduated from Midway High School in 1947. He attended Ricks College in 1948. His special interest is in agriculture and he is operating a farm. He is an Elder in the Church of Jesus Christ of Latter-day Saints.

785. MARGARET WALKER, daughter of George Boyes[150] (*Don Carlos*[18] *William*[2] *John*[1]) and Ruth (Campbell) Walker, was born November 15, 1918, at Lewisville, Idaho. She was married June 15, 1942, at the L.D.S. Temple in Logan, Utah, to ALTON SELAH JONES, son of Fredrick Charles Mark and Lydia (Shurtliff) Jones.

Alton Selah Jones was born March 23, 1915, at Idaho Falls, Ida.

They are parents of three children, all born at Idaho Falls, Idaho.

2381. ELEANOR MARGARET JONES, born April 27, 1943.
2382. STANLEY ALTON JONES, born March 1, 1945.
2383. LOUISE RUTH JONES, born April 5, 1947.

786. ETHEL WALKER, daughter of George Boyes[150] (*Don Carlos*[18] *William*[2] *John*[1]) and Ruth (Campbell) Walker, was born January 1, 1922, at Lewisville, Idaho. On April 2, 1944, at Madison, Wisconsin, she was married to JUNIUS FIELDING SNELL, son of Heber Cyrus and Hedwig (Stauffer) Snell.

Junius Fielding Snell was born February 6, 1921, at Lovell, Wyo.

787. GEORGE CAMPBELL WALKER, son of George Boyes[150] (*Don Carlos*[18] *William*[2] *John*[1]) and Ruth (Campbell) Walker, was born April 20, 1926, at Lewisville, Idaho. On August 27, 1944, at Dillon, Montana, he married MARIE HART, daughter of George Leland and Emily (Poole) Hart.

Marie Hart was born October 4, 1926, at Idaho Falls, Idaho.

One daughter was born to this couple.

2384. CHERYL WALKER, born March 11, 1945, at Idaho Falls, Idaho.

790. EILEEN SAUER, daughter of Leone[151] (*Don Carlos*[18] *William*[2] *John*[1]) Walker and William Sauer, was born May 4, 1924, at

Lewisville, Idaho. She was married November 19, 1946, at the Idaho Falls Temple, to ROSS NUTTALL PETERSEN.

Ross Nuttal Petersen was born May 25, 1920, at Heber City, Utah.

To them one son has been born.

2385. STANLEY ROSS PETERSEN, born October 16, 1947, at Idaho Falls, Idaho.

791. NEAL WILLARD SAUER, son of Leone[151] (*Don Carlos*[18] *William*[2] *John*[1]) Walker and William Sauer, was born January 26, 1926, at Lewisville, Idaho. On June 12, 1947, at Menan, Idaho, he married MILDRED GREEN, daughter of Seymour Ray and Donnetta (Raymond) Green.

Mildred Green was born February 18, 1926, at Menan, Idaho.

They are parents of three children all born at Idaho Falls, Idaho.

2386a. ENID SAUER, born December 25, 1948.

2386b. ELLEN SAUER, born February 1, 1950.

2386c. RAY NEAL SAUER, born February 21, 1951.

792. MELBA LEONE SAUER, daughter of Leone[151] (*Don Carlos*[18] *William*[2] *John*[1]) Walker and William Sauer, was born December 21, 1927, at Lewisville, Idaho. She was married April 15, 1947, at the Idaho Falls Temple, to DEWAIN FOSTER.

Dewain Foster was born April 6, 1928, at Pocatello, Idaho.

They are parents of one son.

2387. BRADLEY D. FOSTER, born March 5, 1949, at Idaho Falls, Idaho.

793. LEONORA MAE SAUER, daughter of Leone[151] (*Don Carlos*[18] *William*[2] *John*[1]) Walker, and William Sauer, was born September 19, 1929, at Lewisville, Idaho. She was married November 21, 1947, at the Idaho Falls Temple, to MACK BYRAN TAYLOR.

Mack Byran Taylor was born January 16, 1929, at Ucon, Idaho.

They have one child.

2388. MAR BRENT TAYLOR, born at Idaho Falls, Idaho.

797. LOLA EVELYN WALKER, daughter of William Boyes[153] (*Don Carlos*[18] *William*[2] *John*[1]) and Rhoda Evelyn (Girard) Walker, was born February 8, 1921, at Lewisville, Idaho. On November 26, 1946, at the Idaho Falls Temple, she married MAURICE LEROY ROBISON, son of Roy A. and Evelyn (Molen) Robison. They live near Idaho Falls, Idaho.

Maurice LeRoy Robison was born April 20, 1926, at Ammon, Idaho.

They have one child.

2389. RANDY MAURICE ROBISON, born August 28, 1948, at Idaho Falls, Idaho.

798. WILLIAM WAYNE WALKER, son of William Boyes[153] (*Don Carlos*[18] *William*[2] *John*[1]) and Rhoda Evelyn (Girard) Walker, was born April 6, 1922, at Lewisville, Idaho. On March 19, 1947, at Lewisville, Idaho, he married PATRICIA RUTH GNEITING, daughter of Theodore and Ruth (Whitworth) Gneiting. They live near Rigby, Idaho.

Patricia Ruth Gneiting was born December 27, 1927, at Idaho Falls, Idaho.

801. OWEN JOHN WALKER, son of Edwin Roland[154] (*Don Carlos*[18] *William*[2] *John*[1]) and Ethel June (Webster) Walker, was born April 11, 1923, at Grant, Idaho. On January 14, 1949, at Idaho Falls, Idaho, he married VENICE NADINE JOHNSON, daughter of Eldon A. and Velda (Woolstenhulma) Johnson. They live near Rigby, Ida.

Venice Nadine Johnson was born June 16, 1926, at Provo, Utah.

802. LOIS ANN WALKER, daughter of Edwin Roland[154] (*Don Carlos*[18] *William*[2] *John*[1]) and Ethel June (Webster) Walker, was born November 12, 1924, at Lewisville, Idaho. She was married October 25, 1943, at Lewisville, Idaho, to JACK ROWLAND HILTERBRAND, son of Guy Jefferson and Hilda Ivy Mary (Littlewood) Hilterbrand.

Jack Rowland Hilterbrand was born August 6, 1923, at Roberts, Idaho.

They are parents of two children, both born at Boise, Idaho.

2390. MARCIA ANN HILTERBRAND, born July 22, 1944.
2391. ARLENE KAY HILTERBRAND, born May 8, 1948.

803. ROLAND LAVON WALKER, son of Edwin Roland[154] (*Don Carlos*[18] *William*[2] *John*[1]) and Ethel June (Webster) Walker, was born July 16, 1926, at Lewisville, Idaho. At Idaho Falls, Idaho, he married DOROTHY MAE MCNEIL, daughter of Michael W. and Thelma (Wetzel) McNeil. They live near Rigby, Idaho.

Dorothy Mae McNeil was born April 21, 1928, at Rigby, Idaho.

804. PHYLLIS ALMEDA WALKER,, daughter of Edwin Roland[154] (*Don Carlos*[18] *William*[2] *John*[1]) and Ethel June (Webster) Walker, was born December 4, 1928, at Lewisville, Idaho. She was married December 9, 1947, at Idaho Falls, Idaho, to ELMER WEAVER SUMMERS, son of Lawford James and Rachel (Weaver) Summers.

Elmer Weaver Summers was born September 30, 1927, at Ririe, Idaho.

They are parents of one child.

2392. VICKY LEE SUMMERS, born December 10, 1948, at Rigby, Idaho.

809. HARVEY HERBERT WALKER, son of William Adelbert[155] (*William*[19] *William*[2] *John*[1]) and Emma Isabel (Hawkes) Walker, was

born July 22, 1904, at Rexburg, Idaho, where his childhood days were spent. He went through the eighth grade in school. As a boy he worked on the farm with his father and grandfather till he was eighteen years at which time he moved with his parents to Long Beach, California. There he was employed as an auto mechanic for the Shell Oil Company. In 1927 he took a vacation trip to Tacoma, Washington, where he met EMMA WILLIAMS and married her on December 29, 1927. They made home in Long Beach, California. Three years later they moved to Tacoma, Washington, and obtained employment with Goodrich Tire Company. In 1933 he started his own auto brake and wheel aligning shop and sold the business in 1946. At present he owns a fishing resort on Puget Sound. During the World War II he worked for the government for one and one-half years as a foreman of accessories and crash crew at McChord Field at Tacoma, besides managing his business.

Emma Williams, daughter of Adam and Louisa (Schafer) Williams, was born September 22, 1905, at Tacoma, Washington.

They have two children.

2393. LAWRENCE HARVEY WALKER, born September 12, 1929, at Long Beach, California.

2394. BARBARA LOUISE WALKER, born September 5, 1932, at Tacoma, Washington.

814. JOSEPH HAWKES WALKER, son of William Adelbert[155] (*William*[19] *William*[2] *John*[1]) and Emma Isabel (Hawkes) Walker, was born August 13, 1917, at Rexburg, Idaho. On August 19, 1939, at Tacoma, Washington, he married GRACE MILDRED ANDERSON, daughter of Claus and Nellie (Thelander) Anderson. They live at Santa Ana Heights, California.

Grace Mildred Anderson was born March 8, 1919, at North Platte, Nebraska.

They are parents of one son, born at Tacoma, Washington.

2395. RANDALL RALPH WALKER, born October 6, 1945.

815. HELEN WILSON WALKER, daughter of Chester Bryon[156] (*William*[19] *William*[2] *John*[1]) and Ada Sheets (Wilson) Walker, was born October 19, 1907, at Rexburg, Idaho. She was married first July 5, 1927, at Ogden, Utah, to JOHN CALVIN MARTIN, son of Charlie and Edna (Baber) Martin. They were divorced. Helen was married again September 21, 1929, at Las Vegas, Nevada, to ALVIN ELLINGSON, son of Andrew and Helene (Johnson) Ellingson. They live at Huntington Park, California.

John Calvin Martin was born August 11, 1904, at Nashville, Tennessee.

Alvin Ellingson was born January 24, 1900, at Stanley, Wisconsin.

One child was born to each of Helen's marriages.

2396. + ROBERT WALKER MARTIN, born April 15, 1928; married Mary Berneva Bowen.

2397. + ALGENE ELLINGSON, born September 19, 1930; married 1st, Donovan L. Dykes and 2nd, Kenneth Buchanan Higgins.

816. RITA WALKER, daughter of Chester Byron[156] (*William*[19] *William*[2] *John*[1]) and Ada Sheets (Wilson) Walker, was born March 8, 1910, at St. Anthony, Idaho. She was married July 16, 1930, at Ogden, Utah, to HERMAN WILLIAM PORTER (Stuart William Porter, Jr.), son of Stuart William and Etta (Porter) Porter, Sr. They reside at Ogden, Utah.

Herman William Porter was born December 25, 1907, at Omaha, Nebraska.

They are parents of three children.

2398. ROBERT WILLIAM PORTER, born July 4, 1931, at Ogden, Utah.

2399. MICHAEL STUART PORTER, born June 28, 1939, at Marshfield, Oregon.

2400. SUSAN LEE PORTER, born May 8, 1944, at Ogden, Utah.

818. RODNEY WILSON WALKER, son of Chester Byron[156] (*William*[19] *William*[2] *John*[1]) and Ada Sheets (Wilson) Walker, was born February 23, 1914, at Driggs, Idaho. He attended the Utah School for the Deaf at Ogden, Utah, and obtained a Bachelor of Science degree in Mathematics and Chemistry at Gallaudet College in Washington, D. C. He was employed first by the California Packing Corporation at Ogden, Utah, and later he obtained a position as Data Integrator in the Department of Agricultural Research under the American Smelting and Refining Company where he still works.

On October 22, 1940, at the Salt Lake Temple, Rodney married GEORGIA HENDRICKS, daughter of George Gideon and Susan Ethel (Tolbert) Hendricks. Their residence is in Salt Lake City, Utah.

The religious faith of the family is in the Church of Jesus Christ of Latter-day Saints. They are both active in church work. Rodney held the position as first counselor and teacher in the Y. M. M. I. A. in the Salt Lake Valley Branch for the Deaf. He was a Sunday School teacher for eight years. At present he teaches the Elder Quorum. Besides the church work, he is active in some organizations of the deaf people and has held various offices in these organizations. He was president of the Salt Lake Division of the National Fraternal Society of the Deaf, and of the Utah Chapter of Gallaudet College Alumni Association and is now serving the second term as the president of the Utah Association of the Deaf. He is a member of the Genealogical Committee of the John Walker Family Organization and an active temple worker.

Georgia Hendricks was born January 9, 1910, at Richmond, Utah.

They are parents of two sons, both born at Salt Lake City, Utah.

2401. RODNEY DALE WALKER, born September 18, 1941.

2402. RICHARD GARY WALKER, born May 2, 1947.

819. FLORENCE WALKER, daughter of Chester Byron[156] (*William*[19] *William*[2] *John*[1]) and Ada Sheets (Wilson) Walker, was born June 10, 1917, at Driggs, Idaho. She was married June 25, 1938, at Logan, Utah, to MELROI WOLD OLSEN, son of Ingval H. and Agnes (Wold) Olsen. They live in Ogden, Utah.

Melroi Wold Olsen was born May 19, 1908, at Salt Lake City, Utah.

They have three children, all born at Ogden, Utah.

2403. ROBERTA K. OLSEN, born July 26, 1940.

2404. BARBARA CAROL OLSEN, born July 21, 1945.

2405. GERALD WALKER OLSEN, born December 2, 1946.

820. LOUISE WALKER, daughter of Chester Byron[156] (*William*[19] *William*[2] *John*[1]) and Ada Sheets (Wilson) Walker, was born January 28, 1920, at Driggs, Idaho. When she was four years old, her parents moved to Ogden, Utah. She attended public schools at Ogden, and High School at Long Beach, California. She was married June 18, 1939, at Long Beach, California, to CARL LEROY BACKLUND, son of John and Marie Johanna (Carlson) Backlund. They bought a lot and have much joy in making their home at Torrance, California.

Carl LeRoy Backlund was born February 2, 1916, at San Diego, California.

They are parents of three children, all born at Torrance, California.

2406. LINDA JEAN BACKLUND, born September 2, 1944.

2407a. JOHN CARL BACKLUND, born December 3, 1946.

2407b. MARTHA LOUISE BACKLUND, born November 26, 1951.

822. CHESTER BYRON WALKER, son of Chester Byron[156] (*William*[19] *William*[2] *John*[1]) and Ada Sheets (Wilson) Walker, was born March 1, 1924, at Driggs, Idaho. On October 25, 1947, at Las Vegas, Nevada, he married BILLYE WYATT LEMMER, daughter of William Chester and Violet Ritchie (Wyatt) Lemmer.

Billye Wyatt Lemmer was born June 18, 1926, at Memphis, Tennessee.

They have one son.

2408. CHESTER BYRON WALKER, III, born May 30, 1950, at San Mateo, California.

824. SARAH WALKER, daughter of Charles Edwin[157] (*William*[19] *William*[2] *John*[1]) and Margaret (Hunt) Walker, was born March 29, 1909, at Rexburg, Idaho. She was married January 29, 1932, at Long Beach, California, to MAYNARD JAMES MACKAY, son of Donald

Tyre and Eda Rose (Giesel) Mackay. She lives in Salt Lake City, Utah.

Maynard James Mackay was born September 29, 1910, at Cleveland, Ohio. He died November 17, 1942, at Santa Monica, California, and was buried there.

Two children were born to them.

2409. MARTHA MACKAY, born June 19, 1935, at Santa Monica, California.
2410. DAVID JAMES MACKAY, born March 11, 1939, at Santa Monica, California.

825. LAVINA WALKER, daughter of Charles Edwin[157] (*William*[19] *William*[2] *John*[1]) and Margaret (Hunt) Walker, was born January 15, 1911, at Rexburg, Idaho. She was married July 3, 1937, at the Salt Lake Temple, to MACK SMITH KESLER, son of Alonzo Pratt and Donette (Smith) Kesler. They live in Salt Lake City, Utah.

Mack Smith Kesler was born August 12, 1911, at Salt Lake City, Utah.

They are parents of four sons, all born at Salt Lake City, Utah.

2411. LEE MACK KESLER, born August 23, 1938.
2412. DENE JOSEPH KESLER, born March 22, 1941.
2413. GRANT SMITH KESLER, born May 3, 1943.
2414. GORDON MAYNARD KESLER, born March 26, 1945.

826. MARK HUNT WALKER, son of Charles Edwin[157] (*William*[19] *William*[2] *John*[1]) and Margaret (Hunt) Walker, was born February 26, 1914, at Rexburg, Idaho. He married first MARTHA MCCALL; second RUTH RICH, and third MARION DAVIS. He lives at Santa Monica California.

One child was born in each of his first and third marriages.

2415. BETTY SUE WALKER, born November 7, 1937, at Santa Monica, California.
2416. MARK DAVIS WALKER, born September 8, 1950, at Santa Monica, California.

827. RALPH HUNT WALKER, son of Charles Edwin[157] (*William*[19] *William*[2] *John*[1]) and Margaret (Hunt) Walker, was born June 20, 1917, at Rexburg, Idaho. On March 11, 1939, at Long Beach, California, he married RUTH EDNA MCGUIRE, daughter of Arthur and Sara Rae (Adams) McGuire. They live in Long Beach, California.

Ruth Edna McGuire was born July 3, 1920, in Holly county of Colorado.

They are parents of two children, both born at Long Beach, California.

2417a. JUDY LYNNE WALKER, born January 27, 1940.
2417b. LINDA JEAN WALKER, born September 3, 1945.

828. EDWIN REEVES WALKER, son of Charles Edwin[157] (*William*[19] *William*[2] *John*[1]) and Alice Docia (Reeves) Walker, was born April 6, 1929, at Long Beach, California. On August 7, 1950, at the temple in Salt Lake City, Utah, he married ETHEL LUCILLE GARVIN, daughter of Glenn Cecil and Pearl Ada (Fullmer) Garvin.

Ethel Lucille Garvin was born November 22, 1924, at Helper, Utah.

One son has been born to them.

2418. WAYNE GARVIN WALKER, born September 23, 1951, at Merced, California.

829. FAYE WALKER, daughter of Walter[158] (*William*[19] *William*[2] *John*[1]) and Hazel (Hansen) Walker, was born October 16, 1910, at St. Anthony, Idaho. She was married July 3, 1931, at Long Beach, California, to MAX IVAN MCCLAY, son of Archibald Marion and Sarah Mae (Ipson) McClay. They live in San Diego, California.

Max Ivan McClay was born January 20, 1904, at Strang, Montana.

They are parents of four children.

2419. MAXINE FAY McCLAY, born November 13, 1938, at Salt Lake City, Utah.

2420. RHODA MAE McCLAY, born December 7, 1940, at National City, California.

2421. AFTON AELCIDEAN McCLAY, born January 1, 1942, at Salt Lake City, Utah.

2422. DAVID AUGUSTIN McCLAY, born March 6, 1946, at San Diego, California.

830. LEAH WALKER, daughter of Walter[158] (*William*[19] *William*[2] *John*[1]) and Hazel (Hansen) Walker, was born November 25, 1912, at St. Anthony, Idaho. On December 25, 1932, at Santa Ana, California, she was married to HARRY DUNBAR CLEAVER, son of Harry McCune and Pauline Frances (Dunbar) Cleaver.

Harry Dunbar Cleaver was born April 13, 1913, at Perry, Missouri.

They have two children, both born at Long Beach, California.

2423. BARBARA JOAN CLEAVER, born May 9, 1934.

2424. HARRY DUNBAR CLEAVER, born June 31, 1943.

831. WALTER ADDISON WALKER, son of Walter[158] (*William*[19] *William*[2] *John*[1]) and Hazel (Hansen) Walker, was born December 28, 1914, at Idaho Falls, Idaho. On June 14, 1942, at Yuma, Arizona, he married EDNA PEARL RASMUSSEN, daughter of William E. and Grace (Emerick) Rasmussen.

Edna Pearl Rasmussen was born August 11, 1913, at Salt Lake City, Utah.

They are parents of four children.

2425. STEPHEN LEE WALKER, born October 27, 1944, at Sacramento, California.
2426. GERALD ALAN WALKER, born January 10, 1949, at Long Beach, California.
2427. BOY, born July, 1950.
2428. GIRL (twin) born July, 1950.

832. ELMO REED WEBSTER, son of Lavina[159] (*William*[19] *William*[2] *John*[1]) Walker and Elmo Smart Webster, was born July 18, 1909, at Hibbard, Idaho. On June 1, 1931, at the L. D. S. Temple in Salt Lake City, Utah, he married MARIE KINDRED, daughter of John Ruben and Mabel (Mower) Kindred. They live near Logan, Utah.

Marie Kindred was born March 29, 1907, at Springville, Utah.

Three children have been born to Elmo and Marie.

2429. VIRGINIA WEBSTER, born December 29, 1932, at Ames, Iowa.
2430. BERT REED WEBSTER, born June 24, 1936, at Silver City, New Mexico.
2431. ROBERT KENT WEBSTER, born January 15, 1938, at Solomonsville, Arizona.

833. MARY WEBSTER, daughter of Lavina[159] (*William*[19] *William*[2] *John*[1]) Walker and Elmo Smart Webster, was born July 23, 1911, at Rexburg, Idaho. She was married November 13, 1929, at the L. D. S. Temple in Salt Lake City, Utah, to HYRUM BURBANK ROMRELL, son of Alfred and Alba Lindsay (Burbank) Romrell. She and her husband are active in the church work and are members of the Church of Jesus Christ of Latter-day Saints. She is a Primary teacher and a Relief Society worker. They live in St. Anthony, Idaho.

Hyrum Burbank Romrell was born May 10, 1911, at Wilford, Idaho.

They are parents of six children.

2432. MARY MARGUETE ROMRELL, born June 6, 1931, at Rexburg, Idaho.
2433. DE MAR WEBSTER ROMRELL, born April 19, 1934, at Wilford, Idaho.
2434. ALFREDIA JOYCE ROMRELL, born February 3, 1937, at Wilford, Idaho.
2435. HYRUM DE WAYNE ROMRELL, born June 1, 1941, at Rexburg, Idaho.
2436. EVA LOU ROMRELL, born July 3, 1946, at St. Anthony, Idaho.
2437. LINDA MAY ROMRELL, born July 21, 1948, at St. Anthony, Idaho.

825. LAVINA WEBSTER, daughter of Lavina[159] (*William*[19] *William*[2] *John*[1]) Walker and Elmo Smart Webster, was born September 25, 1914, at Rexburg, Idaho. On November 10, 1933, at the L.D.S. Temple in Salt Lake City, Utah, she married HERMAN ALBERT ZOLLINGER, son of Herman Henry and Laura (Crouch) Zollinger.

Herman Albert Zollinger was born April 13, 1912, at Claresholm, Alberta, Canada.

They are parents of two children, both born at Rexburg, Idaho.

2438a. HERMAN LEROY ZOLLINGER, born August 16, 1934.
2438b. WANDA ZOLLINGER, born December 12, 1936.

836. CHESTER WALKER WEBSTER, son of Lavina[159] (*William*[19] *William*[2] *John*[1]) Walker and Elmo Smart Webster, was born July 11, 1917, at Rexburg, Idaho. On September 17, 1946, at the L. D. S. Temple in Cardston, Alberta, Canada, he married ZERUAH H. BELNAP, daughter of Joseph Francis and Mabel Catherine (Hirschi) Belnap. Chester spent four years in the service with the U. S. Navy. He now holds the office of an Elder in priesthood in the Church of Jesus Christ of Latter-day Saints.

Zeruah H. Belnap was born September 29, 1924, at Salem, Idaho.

They are parents of two children.

2439a. CHRYL WEBSTER, born March 28, 1949.
2439b. ROGER WEBSTER, born March 9, 1951.

837. MARK LOT WEBSTER, son of Lavinia[159] (*William*[19] *William*[2] *John*[1]) Walker and Elmo Smart Webster, was born June 9, 1919, at Rexburg, Idaho. Upon his return from the Texas and Louisiana Mission, he married April 2, 1941, at the L. D. S. Temple in Salt Lake City, Utah, DONNA MAY WILDING, daughter of Earl R. and Mahalia (Nave) Wilding. Mark holds the office of a Seventy in the priesthood.

In February, 1945, he was called to serve in the Armed Forces and served in the rank of a Corporal while in the Army. He first went to the Philippine Islands, and then to Okinawa of Ryukyu Islands where he stayed until September, 1946, when he was honorably discharged from the Army.

Since his return from the services, he has been active in Boy Scout work, and became an Eagle Scout in 1947, and the Ranger in the Explorer program in 1948. Mark and his family live in Sugar City, Idaho.

Donna May Wilding was born May 1, 1921, at Sugar City, Idaho.

They are parents of five children.

2440a. LA RUE WEBSTER, born July 1, 1942, at Sugar City, Idaho.
2440b. LYNN EL RAY WEBSTER, born October 6, 1944, at Sugar City, Idaho.
2440c. STEVEN KENT WEBSTER, born October 5, 1946, at Rexburg, Idaho.
2440d. LUDENE WEBSTER, born January 31, 1949, at Rexburg, Idaho.
2440e. MILTON LEE WEBSTER, born August 26, 1950, at Rexburg, Idaho.

838. ADELBERT W. WEBSTER, son of Lavina[159] (*William*[19] *William*[2] *John*[1]) Walker and Elmo Smart Webster, was born August 30, 1928, at Rexburg, Idaho. He married January 9, 1948, at Rex-

burg, Idaho, BEVERLY BATES, daughter of Floyd Joshua and Eliza May (Bean) Bates.

Beverly Bates was born May 13, 1929, at Rexburg, Idaho.

One child has been born to them.

2440f. BRENT KIRK WEBSTER, born October 12, 1949.

839. DILWORTH HOWE WALKER, son of Dilworth[160] (*William*[19] *William*[2] *John*[1]) and Ada Melissa (Howe) Walker, was born April 15, 1918, at Driggs, Idaho. He married first ARMOREL A. GILES. He married again October 13, 1942, at Miami, Florida, JOANNE NOVELLE, daughter of David J. Novelle.

They are parents of two children.

2441a. SHARON WALKER, born August 14, 1944, at Miami, Florida.

2441b. DONNA WALKER, born February 16, 1948, at New York City, New York.

840. WILLIAM HERALD WALKER, son of Dilworth[160] (*William*[19] *William*[2] *John*[1]) and Ada Melissa (Howe) Walker, was born November 28, 1919, at Rexburg, Idaho. After coming to Salt Lake City, Utah, with his parents, he graduated from East High School and was a senior at the University of Utah when he entered the army air corps in March, 1940. He received his commission at Brooks Field, Texas, where he continued to serve for some time as an instructor.

On December 27, 1944, William, being a major, went on a bombing mission over Japan and was an observer. The B-29 "Uncle Tom's Cabin" in which William was in and which had accounted for nine planes over Japan, was rammed in mid-air by an enemy plane in one of the most stirring stories of gallantry in World War II. William survived a spectacular crash landing and was taken as a prisoner of war. At the end of the war, after being transferred from a Japanese prison camp to an American hospital ship, he died shortly of beri-beri, on August 30, 1945.

He married JEAN SORENSEN on January 6, 1940. She, daughter of Robert H. Sorensen, was born November 17, 19...., at Salt Lake City, Utah. She was married again to Arthur Voss.

No children were born to Herald and Jean.

841. MARTHA WALKER, daughter of Dilworth[160] (*William*[19] *William*[2] *John*[1]) and Ada Melissa (Howe) Walker, was born September 24, 1921, at Rexburg, Idaho. She was married February 1, 1946, at Salt Lake City, Utah, to WILLIAM FRANCIS REYNOLDS, son of William H. and Florence (Ferrill) Reynolds.

William Francis Reynolds was born July 19, 1917, at Rockaway Beach, New York.

842. ADA LUCILLE WALKER, daughter of Dilworth[160] (*William*[19] *William*[2] *John*[1]) and Ada Melissa (Howe) Walker, was born August 1, 1927, at Ogden, Utah. On July 21, 1945, at the L. D. S. Temple, Salt Lake City, Utah, she was married to HUGO HARVEY PETERSON, son of Hugo C. A. and Grace (Herron) Peterson.

Hugo Harvey Peterson was born May 16, 1919, at Salt Lake City, Utah.

One child has been born to them at Kansas City, Kansas.

2441c. CHRISTIE PETERSON, born December 1, 1949.

843. ERMA JEAN WALKER, daughter of Dilworth[160] (*William*[19] *William*[2] *John*[1]) and Ada Melissa (Howe) Walker, was born August August 21, 1930, at Salt Lake City, Utah. She was married August 23, 1952, at Salt Lake City, Utah, to GEORGE WILBUR FISH.

George Wilbur Fish, son of George Harold and Nora (Carmoudy) Fish, was born June 16, 1924, at Virden, Illinois.

844. CAROLYNN WALKER, daughter of Dilworth[160] (*William*[19] *William*[2] *John*[1]) and Ada Melissa (Howe) Walker, was born August 21, 1933, at Salt Lake City, Utah. On August 16, 1952, at the L.D.S. Temple in Salt Lake City, Utah, she married GEORGE RICHARD YOUNG. They are making their home in Salt Lake City, Utah.

George Richard Young, son of Thomas and Elmina (Carlisle) Young, was born December 9, 1932, at Ogden, Utah.

845. DAVID RUDGER WALKER, son of Rudger Harper[163] (*William*[19] *William*[2] *John*[1]) and Fawn Lucile (Davies) Walker, was born September 15, 1929, at Ames, Iowa. On February 12, 1948, at Logan, Utah, he married JANEE ELIZABETH SMITH, daughter of Percy Eugene and Gladys (Dopp) Smith. David graduated from the Utah State Agricultural college in June 1951, with a major in Horticulture. At the same commencement exercises he was also commissioned Second Lieutenant in the R. O. T. C. In June, 1952, he was graduated with a Master of Science degree with a major in Horticulture from the same institution. He is now living at Ithaca, New York, where he is attending Cornell University and studying toward a Doctor's degree.

JaNee Elizabeth Smith was born April 29, 1930, at Logan, Utah.

They are parents of three sons, all born at Logan, Utah.

2442a. BRENT DAVID WALKER, born September 11, 1948.
2442b. STEVEN SMITH WALKER, born December 10, 1949.
2442c. RALPH LESLIE WALKER, born January 3, 1951.

850. ZOLA MARY WILSON, daughter of Mary Comfort[165] (*Winslow*[20] *William*[2] *John*[1]) Walker and John Arthur Wilson, was

born October 18, 1904, at Rexburg, Idaho. On April 29, 1929, at Price, Utah, she married ANDREW WALLACE STEVENSON, son of Andrew Joseph and Clara Arinda (Allred) Stevenson.

Andrew Wallace Stevenson was born August 3, 1907, at Sunnyside, Utah. He died October 18, 1945, at Bluebell, Utah, and was buried there.

To them four children were born.

2443a. WALLACE HENRY STEVENSON, born February 15, 1930, at Helper, Utah; married Beverly Jensen.

2443b. DONALD ANDREW STEVENSON, born February 8, 1932, at Helper, Utah.

2443c. CLARA MARY STEVENSON, born June 16, 1944, at Price, Utah.

2443d. MAURINE STEVENSON, born June 7, 1946, at Roosevelt, Utah.

855. HELEN LOIS WALKER, daughter of Winslow Scott[166] (*Winslow*[20] *William*[2] *John*[1]) and Bertha Stella (Green) Walker, was born January 3, 1915, at Rexburg, Idaho. She was married February 21, 1941, at Murray, Utah, to JESSE H. PRATT, son of Thomas Henry and Jane Merinda (Harmon) Pratt. They live in Lynwood, California.

Jesse H. Pratt was born October 27, 1913, at Hinckley, Utah.

They are parents of three children.

2445. LOIS JEAN PRATT, born November 10, 1941, at Ogden, Utah.

2446. ROGER WALKER PRATT, born December 29, 1944, at Salt Lake City, Utah.

2447. HELEN DORENE PRATT, born January 22, 1947, at Lynwood, California.

857. KENNETH C. WALKER, son of Emmett Carlos[167] (*Winslow*[20] *William*[2] *John*[1]) and Mary E. (Adams) Walker, was born March 2, 1912, at Sugar City, Idaho. On October 19, 1933, at Salt Lake City, Utah, he married ALBERTA JACOBSON, daughter of Cyrus E. and Hattie M. (Butlar) Jacobson. They live in Idaho Falls, Idaho.

Alberta Jacobson was born March 4, 1914, at Idaho Falls, Idaho.

Both of their two children were born in Idaho Falls, Idaho.

2448. KENNETH BRENT WALKER, born August 11, 1938.

2449. ALBERTA MERLYNNE WALKER, born July 11, 1942.

858. ADA RUTH WALKER, daughter of Emmett Carlos[167] (*Winslow*[20] *William*[2] *John*[1]) and Mary E. (Adams) Walker, was born April 16, 1914, at Rexburg, Idaho. She was married November 2, 1942, at Idaho Falls, Idaho, to VERNON H. TAYLOR, son of E. Henry and Laura Alice (Daly) Taylor. They live at Meridian, Idaho.

Vernon H. Taylor was born October 6, 1907, at Meridian, Idaho.

860. MARVIN J. WALKER, son of Emmett Carlos[167] (*Winslow*[20] *William*[2] *John*[1]) and Mary E. (Adams) Walker, was born December

3, 1924, at Idaho Falls, Idaho. On October 26, 1946, at Idaho Falls, Idaho, he married MAE C. CHATARD, daughter of Frank K. and Mary E. (Comer) Chatard. They live in Idaho Falls, Idaho.

Mae C. Chatard was born December 27, 1927, at Ogden, Utah.

Two children have been born in this marriage.

2450. DIXIE ANN WALKER, born July 23, 1947, at Elkhart, Indiana.

2451. FRANK SCOTT WALKER, born August 4, 1950, at Idaho Falls, Idaho.

861. MAXINE IRIS WALKER, daughter of Lee[168] (*Winslow*[20] *William*[2] *John*[1]) and Iris (Parker) Walker, was born March 17, 1921, at Idaho Falls, Idaho. She was married December 27, 1944, at Idaho Falls, Idaho, to WALTER JOSEPH MCHARGUE, son of Raymond W. and Nelly (Cox) McHargue. They reside in Idaho Falls, Idaho.

Walter Joseph McHargue was born September 4, 1918, at Princeton, Missouri.

They have two children.

2452. NELLYNN IRIS McHARGUE, born March 8, 1946, at Long Beach, California.

2453. LAURA MAE McHARGUE, born November 19, 1947, at Idaho Falls, Idaho.

865. LOIS MABLE WALKER, daughter of Ray Willis[170] (*Winslow*[20] *William*[2] *John*[1]) and Mable (Ovard) Walker, was born May 9, 1927, at Rexburg, Idaho. On June 3, 1947, in the temple at Idaho Falls, Idaho, she married DEAN R. GROVER, son of Daniel Wells and Martha May (Ricks) Grover. They own and operate Grover Dairy at Rexburg.

Dean R. Grover was born March 21, 1919, at Rexburg, Idaho. He has fulfilled an L. D. S. mission and has served in the Army and Air forces during the World War II.

They are parents of three children, all born at Rexburg.

2454a. DIANA GROVER, born May 12, 1948.

2454b. MORRIS W. GROVER, born May 25, 1949.

2454c. PAUL WILLIS GROVER, born July 28, 1951.

879. DALE WALKER, son of Welby Leroy[173] (*Welby*[21] *William*[2] *John*[1]) and Laura Claire (Ball) Walker, was born March 28, 1916, at Lewisville, Idaho. On June 26, 1935, at Logan, Utah, he married OPAL ROBERTA GREEN, daughter of William Lorenzo and Dora Amanda (Taylor) Green. They live in Rexburg, Idaho.

Opal Roberta Green was born January 8, 1917, at Menan, Idaho.

They are parents of two children.

2455a. EVELYN SUSAN WALKER, born October 3, 1936, at Menan, Idaho.

2455b. DALE L. WALKER, born February 16, 1951, at Rexburg, Idaho.

880. LEOLA GREEN, daughter of Veda Jane[174] (*Welby*[21] *William*[2] *John*[1]) Walker and Luman Peter Green, was born November 11, 1911, at Lewisville, Idaho. She graduated with honors from the Brigham Young University in 1936 with a Bachelor of Science degree. She majored in Dramatic Art, receiving during her senior year, the Evans Medal awarded to the most efficient graduate from the Speech Department. After graduation from the University, Leola continued on with her Dramatic Art work, took some advanced training and the past ten years have been spent in reading and entertaining professionally.

On June 11, 1936, at the L. D. S. Temple in Salt Lake City, Utah, Leola was married to DAVID M. MERRILL, son of Amos N. and Eliza (Drysdale) Merrill. David and Leola now live in Farmington, Utah.

Leola has always been active in various organizations in the Church of Jesus Christ of Latter-day Saints, having been a teacher in Primary and a teacher, a counselor and then president of Y. W. M. I. A. During 1948 she has been Chairman of the L. D. S. Girls' Committee and teacher of a Sunday School class.

David M. Merrill was born August 12, 1912, at Provo, Utah.

They are parents of four children, all born at Ogden, Utah.

2456. MARRINER DAVID MERRILL, born March 27, 1937.
2457. KEITH WALKER MERRILL, born May 22, 1940.
2458. JEANEEN MERRILL, born June 11, 1943.
2459. LEOLA KAY MERRILL, born June 15, 1945.

881. MAUD GREEN, daughter of Veda Jane[174] (*Welby*[21] *William*[2] *John*[1]) Walker and Luman Peter Green, was born June 1, 1914, at Lewisville, Idaho. After obtaining her education at public schools, she attended the Brigham Young University at Provo for three years. On March 4, 1935, at the L.D.S. Temple in Salt Lake City, Utah, Maud married PHILIP HOWARD EMPEY and they made their home in Ogden, Utah. She taught school in Ogden City schools. Philip and Maud built and operated Ogden Motor Lodge in 1940. Five years later they sold the firm and moved to Las Vegas, Nevada, where they took up their business in the Lido Auto Court and where they now live.

As part of her activities in the Church of Jesus Christ of Latter-day Saints, she served on Mt. Ogden Sunday School Stake Board for three years. Subsequently she was put in as Supervisor of Junior Sunday School in the Highland Ward and has been in this capacity for four years. After moving to Las Vegas, she was asked to work on Moapa Stake Primary Board and worked for 13 months, when her husband was called to serve as Bishop of the newly organized Charleston Ward in the same stake. Maud was also set apart as Ward Chorister. They are interested in temple work.

Philip Howard Empey, son of Charles Burns and Katherine (Myers) Empey, was born March 13, 1910.

They have three children.

2460. NANCY JEAN EMPEY, born June 1, 1940, at Ogden, Utah.
2461. PHILIP HOWARD EMPEY, born October 27, 1942, at Ogden, Utah.
2462. CURTIS BURNS EMPEY, born September 11, 1949.

882. VEDA MARY GREEN, daughter of Veda Jane[174] (*Welby*[21] *William*[2] *John*[1]) Walker and Luman Peter Green, was born May 30, 1916, at Lewisville, Idaho. She was married March 31, 1944, at Great Bend, Kansas, to PAUL E. ELLIOTT, son of Grover George and Harriet Della (Hayhurst) Elliott.

Paul E. Elliott was born September 20, 1907, at Praire Creek, Indiana.

They have two children.

2463. MARY JANE ELLIOTT, born May 13, 1946, at Kokomo, Indiana.
2464. LARRY PAUL ELLIOTT, born June 26, 1950, at East Point, Georgia.

883. LUMAN WALKER GREEN, son of Veda Jane[174] (*Welby*[21] *William*[2] *John*[1]) Walker and Luman Peter Green, was born May 15, 1920, at Roberts, Idaho. He left a college to enter the armed service for 3 years during World War II. On April 7, 1943, at the L.D.S. Temple in Salt Lake City, Utah, he married LU JEAN BERRETT, daughter of James and Lucy (Packham) Berrett. They now live in Las Vegas, Nevada. Luman is superintendent of Y. M. M. I. A. and Luman and his wife are teachers in M. I. A.

Lu Jean Berrett was born September 15, 1923, at Ogden, Utah.

They are parents of three children.

2465. MICHAEL SCOTT GREEN, born August 3, 1945, at Ogden, Utah.
2466. MARTIN LUMAN GREEN, born July 10, 1948, at Las Vegas, Nevada.
2467. STEPHEN JAMES GREEN, born November 29, 1949, at Las Vegas, Nevada.

884. PETER CARLYLE GREEN, son of Veda Jane[174] (*Welby*[21] *William*[2] *John*[1]) Walker and Luman Peter Green, was born March 1, 1922, at Roberts, Idaho. He graduated from the University of Utah Medical School. After marrying MARY LAVERN OLSEN on September 4, 1946, at the L. D. S. Temple, Salt Lake City, Utah, they then moved to Portland, Oregon. Peter has taught in Sunday School and Y. M. M. I. A.

Mary Lavern Olsen, daughter of Chester John and Geneive (Staker) Olsen, was born July 25, 1922, at Fish Lake, Utah.

They have three children.

2468. JAMES CARYLE GREEN, born June 7, 1947, at Salt Lake City, Utah.
2469a. MARY LOUISE GREEN, born August 28, 1949, at Portland, Oregon.
2469b. EVELYN VEDA GREEN, born December 3, 1951, at Portland, Oregon.

885. ORA VERLA RATY, daughter of Annalyle[175] (*Welby*[21] *William*[2] *John*[1]) Walker and Angus Raty, was born June 12, 1911, at Lewisville, Idaho. She was married first time June 12, 1933, at the L.D.S. Temple in Salt Lake City, Utah, to GRANT JACOB AUSTAD, son of Robert Jacob and Dora Myra (Wilkes) Austad. They were divorced in 1945. She was married again October 19, 1946, at Reno, Nevada, to EUGENE LOGAN ALEXANDER, son of Eugene Logan and Myrtle Josephine (South) Alexander. They live in Los Angeles, California.

Grant Jacob Austad was born December 17, 1911, at Logan, Utah.

Eugene Logan Alexander was born March 17, 1923, at Oklahoma City, Oklahoma.

By her first marriage four children were born, all at Ogden, Utah.

2470. GLENNA AUSTAD, born March 22, 1934.
2471. LA RAE AUSTAD, born November 6, 1936.
2472. ROBERT GRANT AUSTAD, born August 13, 1941.
2473. VERLA RUTH AUSTAD, born January 26, 1944.

886. RAYMOND RATY, son of Annalyle[175] (*Welby*[21] *William*[2] *John*[1]) Walker and Angus Raty, was born May 21, 1913, at Lewisville, Idaho. On December 28, 1941, at New York City, New York, he married CATHERINE MAE ROBERTS HUSCHKE, daughter of H. Henry and Elizabeth (Roberts) Huschke. They live at Long Island, New York.

Catherine Mae Roberts Huschke was born December 18, 1914, at Newark, New Jersey.

They have one child, born at Sacramento, California.

2474. RONNI RATY, born November 24, 1942.

887. ZELTA WALKER, daughter of Oral Holmes[177] (*Welby*[21] *William*[2] *John*[1]) and Beatrice (Mortensen) Walker, was born August 16, 1921, at Lewisville, Idaho. On March 5, 1947, at the Idaho Falls Temple, she was married to JAMES ANDREW HENDRICKS, son of Joseph Andrew and Rettie Matilda (Dayley) Hendricks. They live at Rigby, Idaho.

James Andrew Hendricks was born February 25, 1917, at Marysville, Idaho.

They are parents of two children, both born at Idaho Falls, Idaho.

2475. BRIAN JAMES HENDRICKS, born August 18, 1948.
2476. KIM WALKER HENDRICKS, born May 19, 1950.

888. ENID STELLA WALKER, daughter of Oral Holmes[177] (*Welby*[21] *William*[2] *John*[1]) and Beatrice (Mortensen) Walker, was born February 25, 1923, at Lewisville, Idaho. She was married January 5, 1942, at the L.D.S. Temple in Salt Lake City, Utah, to

ASA RAY PALMER, son of Asa Standley and Hannah Maria (Bates) Palmer. They live at Rigby, Idaho.

Asa Ray Palmer was born July 21, 1916, at Milo, Idaho.

They have three children, all born at Rigby, Idaho.

2477. CLAIR RAY PALMER, born August 5, 1945.
2478a. MARILYN PALMER, born May 12, 1950.
2478b. GAREN WALKER PALMER, born February 23, 1952.

889. WILMA BEATRICE WALKER, daughter of Oral Holmes[177] (*Welby*[21] *William*[2] *John*[1]) and Beatrice (Mortensen) Walker, was born February 5, 1925, at Lewisville, Idaho. She was married April 3, 1944, at Mt. Pleasant, Iowa, to RAY HARROP LEWIS, son of Wilford John and Myrtle (Harrop) Lewis. They live at Idaho Falls, Idaho.

Ray Harrop Lewis was born February 17, 1925, at Menan, Idaho.

They are parents of two children, born at Rigby, Idaho.

2479. DENNIS RAY LEWIS, born August 7, 1945.
2480. ROXANA LEWIS, born September 1, 1948.

890. BARBARA WALKER, daughter of Oral Holmes[177] (*Welby*[21] *William*[2] *John*[1]) and Beatrice (Mortensen) Walker, was born June 23, 1927, at Lewisville, Idaho. She was married January 16, 1949, at Rigby, Idaho, to HERBERT NEIWIRTH, son of Alexander and Amelia (Laubdon) Neiwirth. They live at Rexburg, Idaho.

Herbert Neiwirth was born September 15, 1923, at Sugar City, Idaho.

Two children have been born to them.

2481a. RANDALL BERT NEIWIRTH, born September 11, 1950, at Rigby, Idaho.
2481b. SHARLYN NEIWIRTH, born July 29, 1952.

900. NADINE VERNA JOHNSON, daughter of Mary Verna[179] (*Welby*[21] *William*[2] *John*[1]) Walker and William Nephi Johnson, was born July 4, 1923, at Lewisville, Idaho. On June 1, 1942, at the L.D.S. Temple in Salt Lake City, Utah, she was married to WAYNE WATSON KEPPNER, son of Joseph and Kate (Watson) Keppner.

Wayne Watson Keppner was born February 22, 1923, at Hibbard, Idaho.

In this marriage four children have been born.

2482. LINDA LEE KEPPNER, born February 10, 1943, at Idaho Falls, Idaho.
2483. RANDY WAYNE KEPPNER, born October 31, 1945, at Rigby, Ida.
2484a. MONTE KAE KEPPNER, born August 19, 1948, at Rigby, Idaho.
2484b. SHAUNA MARNAE KEPPNER, born March 15, 1952, at Rigby, Idaho.

902. CORENE SARAH JOHNSON, daughter of Mary Verna[179] (*Welby*[21] *William*[2] *John*[1]) Walker and William Nephi Johnson, was

born October 7, 1926, at Lewisville, Idaho. She was married September 4, 1946, at the Idaho Falls Temple, to MAX ALVIN TAYLOR, son of George Alvin and Fern (Wride) Taylor.

Max Alvin Taylor was born September 9, 1922, at Garfield, Idaho.

They are parents of one child born at Idaho Falls, Idaho.

2485a. RODNEY MAX TAYLOR, born March 18, 1947.

905b. DONNA LORRAINE WALKER, daughter of Mayor W.[181] (*Welby*[21] *William*[2] *John*[1]) and Maple Irene (Rapp) Walker, was born April 18, 1928, at Lewisville, Idaho. On January 15, 1947, at Roberts, Idaho, she married EARL WALLACE FRENCH, son of Alfred George and Hazel L. (Anderson) French. They live at Roberts, Idaho.

Earl Wallace French was born September 10, 1924, at Roberts, Idaho.

2485b. ALAN EARL FRENCH, born February 20, 1948.
3485c. MARSHA LYNN FRENCH, born May 16, 1950.
2485d. TERRY KAY FRENCH, born April 12, 1952.

910a. VERA THOMSON, daughter of Olive Leora[184] (*Olive*[22] *William*[2] *John*[1]) Goody and Henry Leo Thomson, was born April 30, 1913, at Lewisville, Idaho. On July 1, 1940 , at Hagerman, Idaho, she was married to GRANT RAYMOND FISHER, son of Vardis and Leona (McMurtrey) Fisher. They were divorced. She was married again March 10, 1945, at New Bern, North Carolina, to JOHN WEINERT MAHER, son of Thomas Francis and Caroline Margaret (Weinert) Maher.

John Weinert Maher was born February 21, 1921, at Denver, Colorado. He has two children by a former marriage, as follows: John Thomas Maher, born February 14, 1949, at Palo Alto, California, and Judith Lorraine Maher, born September 2, 1942, at Monterey, California.

One child was born in Vera's first marriage.

2486a. RICHARD STEVEN FISHER, born September 12, 1941, at Idaho Falls, Idaho.

910b. ELNA THOMSON, daughter of Olive Leora[184] (*Olive*[22] *William*[2] *John*[1]) Goody and Henry Leo Thomson, was born August 18, 1915, at Lewisville, Idaho. On May 1, 1935, at the L.D.S. Temple in Salt Lake City, Utah, she married CHARLES LEROY BRAILSFORD, son of John Henry and Ethel (Adamson) Brailsford.

Charles Leroy Brailsford was born February 22, 1911.

They are parents of two children.

2486b. JACK WARREN BRAILSFORD, born September 2, 1937, at Gordon, Nebraska.
2486c. JAMES HAROLD BRAILSFORD, born March 30, 1941, at Mobridge, South Dakota.

910c. RAY LEO THOMSON, son of Olive Leora[184] (*Olive*[22] *William*[2] *John*[1]) Goody and Henry Leo Thomson, was born November 25, 1917, at Lewisville, Idaho. He married October 14, 1939, at Taylor, Idaho, EDIS LEA WADSWORTH, daughter of Glen and Lula Rachel (Starkie) Wadsworth.

Edis Lea Wadsworth was born April 21, 1921, at Taylor, Idaho.

To them two children have been born, both at Idaho Falls, Idaho.

2486d. TORA GENEAL THOMSON, born August 17, 1940.
2486e. HENRY LYNN THOMSON, born April 2, 1943.

910d. PEGGY DARLENE THOMSON, daughter of Olive Leora[184] (*Olive*[22] *William*[2] *John*[1]) Goody and Henry Leo Thomson, was born December 30, 1921, at Lewisville, Idaho. On September 24, 1941, at Taylor, Idaho, she was married to BERKLEY LEONARD BARNETT, son of Milton Ellis and Gladys (Spenser) Barnett.

Berkley Leonard Barnett was born August 11, 1918, at Firth, Idaho.

All of their three children have been born at Payson, Utah.

2486f. LANNA DEE BARNETT, born December 10, 1942.
2486g. JANNA LEE BARNETT (twin of Lanna), born December 10, 1942.
2486h. LEONARD BERK BARNETT, born July 5, 1946.

910e. HAROLD GLENN THOMSON, son of Olive Leora[194] (*Olive*[22] *William*[2] *John*[1]) Goody and Henry Leo Thomson, was born August 23, 1924, at Lewisville, Idaho. On September 22, 1946, at Taylor, Idaho, he married NORMA MAY ARAVE, daughter of Clarence Joseph and Elvera (Peterson) Arave.

Norma May Arave was born May 12, 1926, at Taylor, Idaho.

Both of their two children were born at Idaho Falls, Idaho.

2486i. TERESA LEE THOMSON, born May 12, 1949.
2486j. LARRY WINN THOMSON, born May 23, 1950.

910g. LELA JOYCE THOMSON, daughter of Olive Leora[184] (*Olive*[22] *William*[2] *John*[1]) Goody and Henry Leo Thomson, was born July 30, 1930, at Idaho Falls, Idaho. She was married August 12, 1948, at the L.D.S. Temple in Idaho Falls, Idaho, to MORRIS JOHN OLER, son of Oscar and Olive (Nelson) Oler.

Morris John Oler was born April 13, 1929, at Shelley, Idaho.

911. JOHN NEAL ERICKSON, son of Dora May[185] (*Olive*[22] *William*[2] *John*[1]) Goody and Joseph Enock Erickson, was born May 10, 1923, at Lewisville, Idaho. On August 7, 1940, at Butte, Montana, he married VEDA MABEL GREEN, daughter of William Lorenzo and Dora Amanda (Taylor) Green.

Veda Mabel Green was born December 25, 1922, at Menan, Idaho.

They are parents of three children.

2487. JOHN LYNN ERICKSON, born January 2, 1941, at Idaho Falls, Ida.
2488. BRENT W. ERICKSON, born May 3, 1945, at Rigby, Idaho.
2489. BLAIR G. ERICKSON, born February 27, 1949, at Rigby, Idaho.

912. LEORA MAYE ERICKSON, daughter of Dora May[185] (*Olive*[22] *William*[2] *John*[1]) Goody and Joseph Enock Erickson, was born August 11, 1925, at Lewisville, Idaho. She was married February 4, 1945, at San Diego, California, to GENE R. ROSS, son of Charles P. and Pauline (.....) Ross.

Gene R. Ross was born June 11, 1919, at San Diego, California.

They have one son born to them.

2490. RICHARD CHARLES ROSS, born November 22, 1945, at Las Vegas, Nevada.

922. RUTH HELEN HUNTER, daughter of Daniel Wann[188] (*Celestia*[3] *William*[2] *John*[1]) and Ruth Helen (Hamilton) Hunter, was born July 25, 1910, at Cache, Idaho. She was married June 22, 1935, at Reno, Nevada, to ROY RALPH VENTURA, foster son of Patrizio Venturi. They reside in Sacramento, California.

Roy Ralph Ventura was probably born April 14, 1906, at San Francisco, California.

To this union two children were born, both at Auburn, California.

2491a. JACQUILINE RUTH VENTURA, born May 3, 1936.
2491b. ROY RALPH VENTURA, born April 12, 1941.

923. WANN HAMILTON HUNTER, son of Daniel Wann[188] (*Celestia*[23] *William*[2] *John*[1]) and Ruth Helen (Hamilton) Hunter, was born September 27, 1912, near Rigby, Idaho. He married ALOIS GRAVES. He is a railroad worker and has done some secretarial work in the Y. M. M. I. A.

In this marriage one child has been born.

2491c. KIRT MERTON HUNTER.

924. ELDEN DANIEL HUNTER, son of Daniel Wann[188] (*Celestia*[23] *William*[2] *John*[1]) and Ruth Helen (Hamilton) Hunter, was born August 1, 1915, at Clark, Idaho. On May 29, 1942, at Virginia City, Nevada, he married MARIEL VIRGINIA RASMUSSEN, daughter of Harry Anderson and Genevra Wilder (Woodbury) Rasmussen. He served in World War II as technical sergeant and received medals for heroic service in the air corps. They live in Bakersfield, California.

Mariel Virginia Rasmussen was born October 6, 1914, at Oakland, California.

925. SIBYL HUNTER, daughter of Daniel Wann[188] (*Celestia*[23] *William*[2] John[1]) and Ruth Helen (Hamilton) Hunter, was born February 2, 1918, at Rigby, Idaho. She married NORVAL STRANG.

One child has been born to them.

2491d. NOLA NICHOL STRANG.

929. MARCELIN HUNTER, daughter of Daniel Wann[188] (*Celestia*[23] *William*[2] *John*[1]) and Ruth Helen (Hamilton) Hunter, was born November 15, 1928, at Thomas near Blackfoot, Idaho. She had three years of college education. She is active in church and taught in Junior Sunday School. She was married to HOMER THOMAS SCOTT.

One child has been born to them.

2491e. SANA LEA SCOTT.

930. EDWARD BROWN HUNTER, son of Edward[189] (*Celestia*[23] *William*[2] *John*[1]) and Lettie Elda (Brown) Hunter, was born February 2, 1918, at Rigby, Idaho. On February 24, 1942, at Roseville, California, he married OLETA PAULINE GIRDNER, daughter of Frank Berry and Mae C. (Brown) Girdner.

Oleta Pauline Girdner was born February 20, 1918, at Buhl, Idaho.

One daughter has been born to them.

2491f. ELIZABETH KAREN HUNTER, born September 6, 1952.

931. THOMAS WALLACE HUNTER, son of Edward[189] (*Celestia*[23] *William*[2] *John*[1]) and Lettie Elda (Brown) Hunter, was born August 9, 1919, at Rigby, Idaho. On April 30, 1941, at Reno, Nevada, he married ELEANOR ROSE STILLIENS, daughter of Everett and Mary (Lasiter) Stilliens.

Eleanor Rose Stilliens was born February 12, 1923, at Los Angeles, California.

They are parents of two children, both born at Sacramento, Calif.

2492. CAROLE JEAN HUNTER, born May 16, 1942.

2493. LINDA JUNE HUNTER, born October 6, 1944.

932. WENDELL WARREN HUNTER, son of Edward[189] (*Celestia*[23] *William*[2] *John*[1]) and Lettie Elda (Brown) Hunter, was born March 30, 1921, at Rigby, Idaho. He married January 16, 1944, at Oakdale, California, ISABELLA MAY TALLENT, daughter of Avery and Leone Louise (Slutz) Tallent. They live at Vacaville, California.

Isabella May Tallent was born May 10, 1924, at Belleville, Kan.

938. FRANK HATCH HUNTER, son of Franklin Walker[190] (*Celestia*[23] *William*[2] *John*[1]) and Hannah Charlotte (Hatch) Hunter, was born April 21, 1918, at Rigby, Idaho. On July 16, 1940, at Logan, Utah, he married ARLENE RAGINIA SAVAGE. They reside at Ontario, Oregon.

Arlene Raginia Savage was born December 29, 1924, at Wellington, Colorado.

They are parents of four children.

2494. RAGINIA ANNETTE HUNTER, born September 25, 1941, at Pendleton, Oregon.

2495. DOUGLAS ALLEN HUNTER, born January 11, 1944, at La Grande, Oregon.

2496. VAUGHAN RYAN HUNTER, born April 19, 1947, at Ontario, Ore.

2497. DENICE RANEE HUNTER, born April 8, 1948, at Ontario, Oregon.

940. CARL HATCH HUNTER, son of Franklin Walker[190] (*Celestia*[23] *William*[2] *John*[1]) and Hannah Charlotte (Hatch) Hunter, was born January 26, 1925, at Rigby, Idaho. On June 5, 1946, at Salt Lake City, Utah, he married DOROTHY SNADER, daughter of Willard Ely and Lillian (Lunt) Snader. They live at Ontario, Oregon.

Dorothy Snader was born February 25, 1925, at Nephi, Utah.

To Carl and Dorothy one son has been born.

2498. BRUCE EARL HUNTER, born March 16, 1947, at Ontario, Oregon.

946. MABLE RACHEL HUNTER, daughter of Clarence Bingham[192] (*Celestia*[23] *William*[2] *John*[1]) and Rachel Cecelia (Beckstrand) Hunter, was born August 15, 1917, at Rigby, Idaho. She started her schooling in Rigby. Her parents moved to Idaho Falls,, Idaho, where she continued through the grades and graduated from high school. She attended the Ricks College, and after graduation she taught school for a year. On June 4, 1941, at the L.D.S. Temple in Salt Lake City, Mable married ROSS CLINTON HINCKLEY. They now live at Idaho Falls, Idaho. Her main activity in the church was teaching children in Sunday School and Primary.

Ross Clinton Hinckley, son of Silas and Lilly (Bell) Hinckley, was born September 5, 1915, at Rexburg, Idaho. He was a graduate of Ricks College and Utah State Agricultural College, and has fulfilled a mission to Czechoslovakia. During World War II, he served in the Navy as Seaman second class.

They are parents of four children, all born at Idaho Falls, Idaho.

2499. CAROL MABLE HINCKLEY, born September 2, 1942.

2500. DOROTHY LILLY HINCKLEY, born December 20, 1944.

2501. SHARON HINCKLEY, born March 3, 1946.

2502. ROSS CLINTON HINCKLEY, born April 11, 1950.

952. RAPHAEL DELOY CLEVELAND, son of Edith Walker[194] (*Celestia*[23] *William*[2] *John*[1]) Hunter and Raphael Cleveland, was born May 31, 1916, at Rigby, Idaho. He married November 29, 1940, at Farmington, Utah, INA CLAIRE ANDERSON, daughter of Wilford Christian and Mary Pearl (Bowen) Anderson. They live at Ucon, Idaho.

Ina Claire Anderson was born May 9, 1920, at Rexburg, Idaho.

953. EDITH LETTIE CLEVELAND, daughter of Edith Walker[194] (*Celestia*[23] *William*[2] *John*[1]) Hunter and Raphael Cleveland, was born November 25, 1917, at Rigby, Idaho. On November 12, 1937, at the L.D.S. Temple in Salt Lake City, Utah, she was married to WILBUR GERALD JENKINS, son of Lorenzo Barnes and Rosetta (Bennett) Jenkins. They live near Rigby, Idaho.

Edith has held several positions in the Church including Primary teacher, Primary Chorister, member of Y. W. M. I. A. Stake Board, Assistant Ward Chorister and Youth Chorus leader.

Wilbur Gerald Jenkins was born November 20, 1912, at Bybee, Idaho. He is active in his church work and has held many positions in the Church. He is at present the First Counselor in the Lewisville Ward Bishopric.

To them six children have been born.

2503. RICHARD LYNN JENKINS, born January 21, 1939, at Idaho Falls, Idaho.
2504. JANICE CHERI JENKINS, born June 18, 1940, at Rigby, Idaho.
2505. DENNIS PEN JENKINS, born February 4, 1942, at Rigby, Idaho.
2506. EDITH CONNIE JENKINS, born February 22, 1944, at Rigby, Idaho.
2507a. GORDON WAYNE JENKINS, born December 27, 1945, at Rigby, Ida.
2507b. JO ANN JENKINS, born June 10, 1951.

954. JEANETTE CLEVELAND, daughter of Edith Walker[194] (*Celestia*[23] *William*[2] *John*[1]) Hunter and Raphael Cleveland, was born February 18, 1920, at Rigby, Idaho. On October 24, 1939, at Rigby, Idaho, she was married to LLOYD HANSON RYDER, son of Renick Hanson Beverage and Lucy Elizabeth Doyle. Their home is in Idaho Falls, Idaho.

Lloyd Hanson Ryder was born September 25, 1910, at Clover Lick, West Virginia. Two weeks before his birth, his father died. He took the name from his stepfather, John Henry Ryder to whom his mother was married.

To Lloyd and Jeanette four children have been born, all at Idaho Falls, Idaho.

2508. JUDY LLOY RYDER, born April 11, 1941.
2509. GAIL JOY RYDER, born April 14, 1943.
2510a. BLAKE LLOYD RYDER, born April 18, 1950.
2510b. JEAN GAY RYDER, born January 21, 1952.

955. VIOLA MAY ROBERTS, daughter of Edith Walker[194] (*Celestia*[23] *William*[2] *John*[1]) Hunter and John Arch Roberts, was born November 12, 1927, at Rigby, Idaho. She was married February 10, 1947, at Dillon, Montana, to GLEN BASIL REED, son of Albert C. and Annie Melvina (Judy) Reed. Their home is in Idaho Falls, Idaho.

Glen Basil Reed was born at Shelley, Idaho.

They are parents of two children.

2511a. ROBERT GLEN REED, born November 1, 1949, at Idaho Falls, Ida.
2511b. DEBORAH JO REED, born February 3, 1950, at Idaho Falls, Idaho.

956. FLORA ROBERTS, daughter of Edith Walker[194] (*Celestia*[23] *William*[2] *John*[1]) Hunter and John Arch Roberts, was born July 10, 1931, at Rigby, Idaho. On July 23, 1948, at Idaho Falls, Idaho, she was married to RICHARD GREENHALGH, son of William Joseph and Dorothy (Puzey) Greenhalgh. They reside in Idaho Falls, Idaho.

Richard Greenhalgh was born June 15, 1930, at Nephi, Utah.

They have one child.

2511c. TONI MARIE GREENHALGH, born July 1950, at Idaho Falls, Idaho.

965. DAVID ARNOLD HUNTER, son of Edward Lawrence[196] (*Lydia*[26] *William*[2] *John*[1]) and Verla (Stowell) Hunter, was born October 11, 1916, at Rexburg, Idaho. On November 4, 1938, at Salt Lake City, Utah, he married RUTH BRINTON, daughter of Samuel Howard and Mary Lovenia (Boam) Brinton. Two years after his wife's death, he married again April 1, 1948, MERLE EDITH JOHNSON, daughter of Lars Eric and Ruby Edith (Compton) Johnson. They reside near Roberts, Idaho.

Ruth Brinton was born January 30, 1917, at Winder Ward, Utah. She died April 12, 1946, and was buried in the Lewisville cemetery.

Merle Edith Johnson was born July 3, 1924, at St. Anthony, Idaho.

One child was born by David's first marriage and two children by his second.

2512. JAY DEE HUNTER, born April 14, 1940, at Idaho Falls, Idaho.
2513a. IRENE HUNTER, born March 25, 1949.
2513b. BONNIE HUNTER, born January 31, 1951.

966. LOLA HUNTER, daughter of Edward Lawrence[198] (*Lydia*[26] *William*[2] *John*[1]) and Verla (Stowell) Hunter, was born May 26, 1922, at Lewisville, Idaho. She was married February 20, 1942, at Salt Lake City, to ROY LEO REED, son of Freeman Leo and Lula Addaline (Yearsley) Reed. Their home is near Lorenzo, Idaho.

Roy Leo Reed was born May 15, 1917, at Lorenzo, Idaho.

968. GILBERT REED HUNTER, son of Gilbert Walker[199] (*Lydia*[26] *William*[2] *John*[1]) and Maud Arminda (Maynard) Hunter, was born November 11, 1919, at Lewisville, Idaho. On September 6, 1942, at Rigby, Idaho, he married NONA CALL, daughter of Cyril Josiah and Mary LaVern (Barker) Call.

Nona Call was born March 10, 1921, at Rigby, Idaho.

To their marriage three children have been born.

2514. GARY REED HUNTER, born May 15, 1943, at Idaho Falls, Idaho.
2515. DIANA RUTH HUNTER, born April 18, 1945, at Rigby, Idaho.
2516. MARY KAY HUNTER, born October 10, 1948, at Rigby, Idaho.

969. VAUGAN MAYNARD HUNTER, son of Gilbert Walker[199] (*Lydia*[26] *William*[2] *John*[1]) and Maud Arminda (Maynard) Hunter, was born April 25, 1921, at Lewisville, Idaho. He married May 20, 1943, at the L.D.S. Temple in Salt Lake City, Utah, LARUE RIGBY, daughter of Joseph Lester and Harriet (Lucas) Rigby.

LaRue Rigby was born February 23, 1921, at Rexburg, Idaho.

In their marriage three children have been born, all at Rexburg, Idaho.

2517a. CHERYL HUNTER, born May 5, 1944.
2517b. JANET HUNTER, born November 6, 1946.
2517c. JOLENE HUNTER, born February 6, 1950.

979. SEYMOUR EARL WALKER, son of Erastus Earl[207] (*Erastus*[27] *William*[2] *John*[1]) and Lois Ann (Clark) Walker, was born March 3, 1914, at Menan, Idaho. On October 30, 1948, at Providence, Rhode Island, he married MARIE ALINE THERIAULT, daughter of Thadie C. and Emily (Moreau) Theriault.

Marie Aline Theriault was born March 17, 1917, at Keegan, Maine.

980. DELMONT WALKER, son of Erastus Earl[207] (*Erastus*[27] *William*[2] *John*[1]) and Lois Ann (Clark) Walker, was born July 30, 1915, at Menan, Idaho. He married June 8, 1950, at Butte, Montana, NELLIE FAYE RANDOLPH, daughter of Oscar J. and Myrtle May (Thomas) Randolph.

Nellie Faye Randolph was born October 18, 1924, at Wichita, Kansas.

982. ALTA CLARA WALKER, daughter of Erastus Earl[207] (*Erastus*[27] *William*[2] *John*[1]) and Lois Ann (Clark) Walker, was born July 10, 1923, at Dillon, Montana. She was married April 15, 1945, at San Francisco, California, to GEORGE BERTNICK. They live in San Francisco, California.

George Bertnick, son of Michael and Anna (Rynes) Bertnick, was born September 10, 1922, at Chisholm, Minnesota.

One son has been born to them.

2518. MICHAEL EARL BERTNICK, born September 20, 1951.

985. VIVIAN WALKER, daughter of Gibson[208] (*Erastus*[27] *William*[2] *John*[1]) and Jennie Lenora (Kinghorn) Walker, was born August

9, 1913, at Rigby, Idaho. She was married December 24, 1939, at Minden, Nevada, to PAUL EDWARD RHODINE, son of August and Anna (Hoaglund) Rhodine.

Paul Edward Rhodine was born April 15, 1911, at Foley, Minnesota.

986. MELBA WALKER, daughter of Gibson[208] (*Erastus*[27] *William*[2] *John*[1]) and Jennie Lenora (Kinghorn) Walker, was born June 6, 1915, at Rigby, Idaho. On March 1, 1934, at Idaho Falls, Idaho, she was married to RAYMOND C. PACKER, son of Nathan A. and Cliff (Crabtree) Packer. They reside in Richmond, California.

Raymond C. Packer was born July 15, 1913, at Idaho Falls, Idaho.

They are parents of three children.

2519. JO ANNE PACKER, born November 15, 1934, at Idaho Falls, Idaho.

2520. NATHAN RONALD PACKER, born April 9, 1937, at Idaho Falls, Idaho.

2521. JEAN GIBSON PACKER, born August 18, 1944, at Berkeley, California.

987. GWENDOLYN WALKER, daughter of Gibson[208] (*Erastus*[27] *William*[2] *John*[1]) and Jennie Lenora (Kinghorn) Walker, was born March 11, 1917, at Rigby, Idaho. She was married February 1, 1939, at Salt Lake City, Utah, to C. LEONE ENGLUND, son of Con Everett and Katherine (Ronnenkamp) Englund. They live near Idaho Falls, Idaho.

C. Leone Englund was born December 25, 1912, at Hibbard, Ida.

988. ALICE THEDA WALKER, daughter of Gibson[208] (*Erastus*[27] *William*[2] *John*[1]) and Jennie Lenora (Kinghorn) Walker, was born November 11, 1918, at Rigby, Idaho. She was married January 1, 1938, at Idaho Falls, Idaho, to DONALD HAMILTON FRENCH, son of Walter H. and Zola (Wakefield) French. Their home is at Payette, Idaho.

Donald Hamilton French was born December 8, 1917, at El Paso, Illinois.

In their marriage two children have been born.

2522. DONALD HAMILTON FRENCH, born June 1, 1939, at Idaho Falls, Idaho.

2523. KITTY ILENE FRENCH, born April 18, 1946, at Los Angeles, California.

989. RAYMOND WALKER ADAMS, son of Henrietta[209] (*Erastus*[27] *William*[2] *John*[1]) Walker and George Raymond Adams, was born January 5, 1914, at Annis, Idaho. On December 5, 1939, at Idaho Falls, Idaho, he married STELLA LAVERDA TURNER, daughter of

Archibald and Sarah Ellen (Merritt) Turner. They live in Salt Lake City, Utah.

Stella LaVerda Turner was born December 22, 1915, at Bedford, Wyoming.

Four children have been born to them, all at Salt Lake City, Utah.

2524. DENNIS RAY ADAMS, born May 13, 1941.
2525. DONALD T. ADAMS, born May 11, 1946.
2526. DANIEL GEORGE ADAMS, born November 17, 1947.
2527. DOUGLAS REED ADAMS, born October 25, 1950.

990. LUCILLE ADAMS, daughter of Henrietta[209] (*Erastus*[27] *William*[2] *John*[1]) Walker and George Raymond Adams, was born May 2, 1918, at Rigby, Idaho. On July 31, 1936, at Rexburg, Idaho, she was married to JOHN OLIVER HOOK, son of George Arthur and Stella (Peer) Hook. They live near Murray, Utah.

John Oliver Hook was born November 12, 1913, at Idaho Falls, Idaho.

They are parents of five children.

2528. LUCY JANE HOOK, born October 24, 1937, at Rigby, Idaho.
2529. JOHN ALDON HOOK, born December 25, 1938, at Rigby, Idaho.
2530. GEORGE WYNN HOOK, born July 2, 1940, at Rigby, Idaho.
2531. JANET LOIS HOOK, born October 31, 1941, at Rexburg, Idaho.
2532. ALICE JEAN HOOK, born July 12, 1945, at Murray, Utah.

991. ALICE ADAMS, daughter of Henrietta[209] (*Erastus*[27] *William*[2] *John*[1]) Walker and George Raymond Adams, was born May 24, 1922, at Rigby, Idaho. She was married to CHARLES ROBERT JAMES. She died June 14, 1944, and was buried at Taylorsville, Utah.

To Charles and Alice two children were born.

2533. MARY ELAINE JAMES, born August 9, 1941; died January 29, 1943.
2534. WILLIAM RAY JAMES, born October 28, 1942.

992. EARL W. ADAMS, son of Henrietta[209] (*Erastus*[27] *William*[2] *John*[1]) Walker and George Raymond Adams, was born December 25, 1927, at Rigby, Idaho. On January 24, 1949, at Sandy, Utah, he married DONNA MAE GILBERT, daughter of Albert and Johanna (Sybrowsky) Gilbert.

Donna Mae Gilbert was born January 24, 1929, at Riverton, Utah.

They are parents of one child, born at Salt Lake City, Utah.

2535. EARLENE ADAMS, born July 11, 1949.

993. DONNA MAE ADAMS, daughter of Henrietta[209] (*Erastus*[27] *William*[2] *John*[1]) Walker and George Raymond Adams, was born March 15, 1931, at Rigby, Idaho. She was married April 16, 1948,

at Salt Lake City, Utah, to JOHN JAMES TRANE, son of Byron John and Esther Mabel (Evans) Trane.

John James Trane was born December 8, 1920, at West Jordan, Utah.

They are parents of one child, born at Murray, Utah.

2536. MARY DONNA TRANE, born October 17, 1950.

994. BEULAH CHLOY HARROP, daughter of Chloy[210] (*Erastus*[27] *William*[2] *John*[1]) Walker and Ernest William Harrop, was born January 22, 1914, at Lorenzo, Idaho. She was reared and educated in Jefferson county of Idaho. She was married November 22, 1933, at the L.D.S. Temple in Salt Lake City, Utah, to HARVEY WOODROW MOBLEY, son of Luallen Harvey and Mary Ellen (Cox) Mobley. They reside in Menan, Idaho.

As part of her church work, she taught in Primary and Sunday School, and served as district teacher of Relief Society. She was sustained as Second Counselor of Relief Society in a ward and later as a president for two years of the Relief Society. She served in various offices in the Relief Society for many years and also in the M. I. A.

Harvey Woodrow Mobley was born March 17, 1913, at Fairbury, Nebraska.

In their marriage four children were born.

2537. THURMAN HARVEY MOBLEY, born December 18, 1934, at Clark, Idaho.
2538. THURLA ANN MOBLEY, born May 7, 1937, at Annis, Idaho.
2539. BETTY LOU MOBLEY, born November 16, 1938, at Clark, Idaho.
2540. ERROL BOYD MOBLEY, born January 7, 1942, at Menan, Idaho.

995. HELEN HARROP, daughter of Chloy[210] (*Erastus*[27] *William*[2] *John*[1]) Walker and Ernest William Harrop, was born June 14, 1915, at Annis, Idaho. She was married September 28, 1938, at the L.D.S. Temple in Manti, Utah, to EUGENE WILLIAM BOHME, son of William Arlof and Maud Bertha (Petersen) Bohme. They live at Fairview, Utah.

Eugene William Bohme was born April 30, 1912, at Fairview, Utah.

To them two children were born, both at Fairview, Utah.

2541a. ERNEST ARLOF BOHME, born July 20, 1939.
2541b. RICHARD EUGENE BOHME, born March 18, 1943.

997. GARTH ERNEST HARROP, son of Chloy[210] (*Erastus*[27] *William*[2] *John*[1]) Walker and Ernest William Harrop, was born August 19, 1918, at Antelope, Idaho. On November 25, 1940, at the L. D. S. Temple in Manti, Utah, he married DORTHA FERN BOHME, daughter

of William Arlof and Maud Bertha (Petersen) Bohme. They live at Idaho Falls, Idaho.

Dortha Fern Bohme was born September 22, 1921, at Fairview, Utah.

They have two children.

2542. MARILYN HARROP, born November 1, 1941, at Tooele, Utah.
2543. GARY GARTH HARROP, born January 30, 1944, at Rigby, Idaho.

998. DONABELLE HARROP, daughter of Chloy[210] (*Erastus*[27] *William*[2] *John*[1]) Walker and Ernest William Harrop, was born September 22, 1920, at Antelope, Idaho. She was married July 27, 1940, at Lorenzo, Idaho, to RAYMOND NELSON, son of Jacob Benjamin and Ada Priscilla (Goff) Nelson. They live at Idaho Falls, Idaho.

Raymond Nelson was born March 16, 1918, at Teton, Idaho.

One son was born in their marriage.

2544. THERON RAYMOND NELSON, born March 23, 1941, at Lorenzo, Idaho.

999. WILLIS LOVELL HARROP, son of Chloy[210] (*Erastus*[27] *William*[2] *John*[1]) Walker and Ernest William Harrop, was born December 27, 1927, at Annis, Idaho. On November 26, 1948, at Idaho Falls, Idaho, he married MELBA OLSON, daughter of Ezra E. and and Lillian (Lloyd) Olson.

Melba Olson was born August 21, 1928, at Oxford, Idaho.

They are parents of one child.

2545. LARRY DEAN HARROP, born December 14, 1949, at Idaho Falls, Idaho.

1000. BURTON FOSTER DRAKE, son of Alice Oral[211] (*Erastus*[27] *William*[2] *John*[1]) Walker and Oscar Burton Drake, was born July 20, 1915, at Annis, Idaho. On July 28, 1946, at Roberts, Idaho, he married ELSIE MASSENGALE, daughter of Fred and Katherine (Belle) Massengale. They reside at Roberts, Idaho.

Elsie Massengale was born May 14, 1923, at Roberts, Idaho.

To them two children have been born.

2546. DEE ANN DRAKE, born May 5, 1943, at Berkeley, California.
2547. LINDA SUE DRAKE, born July 16, 1947, at Idaho Falls, Idaho.

1001. DUANE WILLARD DRAKE, son of Alice Oral[211] (*Erastus*[27] *William*[2] *John*[1]) Walker and Oscar Burton Drake, was born February 24, 1917, at Lorenzo, Idaho. On July 19, 1946, at Lynden, Washington, he married DOROTHY LOU NELSON, daughter of Arthur Lois and Magdalena (Stucki) Nelson. They reside at Bellingham, Washington.

Dorothy Lou Nelson was born April 14, 1929, at Idaho Falls, Idaho.

1002. THORA DRAKE, daughter of Alice Oral[211] (*Erastus*[27] *William*[2] *John*[1]) Walker and Oscar Burton Drake, was born June 22, 1918, at Annis, Idaho. She was married September 5, 1936, at Rigby, Idaho, to BRIGHAM EUGENE ALLRED, son of Jackson Issac and Minnie Ann (Morgan) Allred. They live at Coeur d' Alene, Idaho.

Brigham Eugene Allred was born August 4, 1918, at La Belle, Idaho.

1004. MARION OSCAR DRAKE, son of Alice Oral[211] (*Erastus*[27] *William*[2] *John*[1]) Walker and Oscar Burton Drake, was born September 4, 1921, at Annis, Idaho. On January 18, 1946, at Dillon, Montana, he married JENNIE MARIE ESCHLER, daughter of Fred and Jennie Lorraine (Parks) Eschler. They live at Evansville, Illinois.

Jennie Marie Eschler was born July 14, 1920, at Rigby, Idaho. She was married previously to Mr. Smith.

1013. LLOYD WALKER STEPHENSON, son of Elizabeth[215] (*Erastus*[27] *William*[2] *John*[1]) Walker and Lloyd Franklin Stephenson, was born August 8, 1922, at Annis, Idaho. On January 31, 1944, at Dillon, Montana, he married CORA LOUISE HOHMAN, daughter of Max Edward and Cora Ellen (Bussinger) Hohman.

Cora Louise Hohman was born May 28, 1923, at Dubois, Idaho.

1021. MABEL GREENWOOD, daughter of Lydia[219] (*Edwina*[28] *William*[2] *John*[1]) Ellsworth and Orson Greenwood, was born April 1, 1911, at Rigby, Idaho. She was married May 21, 1928, at Pocatello, Idaho, to BLAINE CARL PETERSON, son of Gustaf Andrew and Matilda Rosina (Andersen) Peterson.

Blaine Carl Peterson was born October 14, 1904, at Ogden, Utah.

They have one daughter born at Idaho Falls, Idaho.

2548. + CARLA JEAN PETERSON, born November 3, 1929; married Ray Talley Fillmore.

1023. AFTON GREENWOOD, daughter of Lydia[219] (*Edwina*[28] *William*[2] *John*[1]) Ellsworth and Orson Greenwood, was born June 11, 1916, at Bybee, Idaho. She graduated from Idaho Falls High School in 1934. She attended McKay College in Los Angeles and received a diploma upon completion of a course in P.B.X. Subsequently she was employed as secretary to V. L. Strong, Scout Executive of Teton Peaks Council, Boy Scouts of America for nearly three years. She was married to LUIS ALLAN JANDRO on November 12, 1939, at Los Angeles, California. At present they live near Carlsbad, California.

Prior to her marriage, Afton taught in the Primary Sunday School group of the Fourth Ward of North Idaho Falls Stake. When the Junior Sunday School was organized she was sustained as second

counselor. During this time she was elected and served as secretary of the Gleaner Girls in the same stake, for two years. She was also active in church plays, debates and others.

Luis Allan Jandro, son of Louis Roland and Catherine Virginia (LaBelle) Jandro, was born June 10, 1918, at Minneapolis, Minnesota.

Two children have been born in this marriage.

2549. CHERYL RENEE JANDRO, born September 11, 1943, at Burbank, California.

2550. LUIS ALLAN JANDRO, born February 19, 1947, at Oceanside, California.

1024. CLARA GREENWOOD, daughter of Lydia[219] (*Edwina*[28] *William*[2] *John*[1]) Ellsworth and Orson Greenwood, was born February 7, 1918, at Grant, Idaho. On November 7, 1934, at Salt Lake City, Utah, she was married to DON FORD COOK, son of Thomas Simpson and Rebecca (Ford) Cook. They reside near Rigby, Idaho.

Don Ford Cook was born August 17, 1918, at Milo, Idaho.

All of their five children have been born at Idaho Falls, Idaho.

2551. DON STEVE COOK, born July 16, 1935.

2552. DAVID GENE COOK, born August 27, 1936.

2553. SYBIL COOK, born February 4, 1941.

2554. CAROLYN COOK, born January 25, 1944.

2555. THOMAS CLARE COOK, born September 17, 1946.

1025. ALICE GREENWOOD, daughter of Lydia[219] (*Edwina*[28] *William*[2] *John*[1]) Ellsworth and Orson Greenwood, was born July 1, 1919, at Rigby, Idaho. She was married November 26, 1938, at Pocatello, Idaho, to WILLIAM STOVER BRUCE, son of William LeRoy and Laura (Elliott) Bruce. They live at Wayne, Michigan.

William Stover Bruce was born February 7, 1898, at Wilkesboro, North Carolina.

To them four children have been born.

2556. TED DALE BRUCE, born August 30, 1939, at Hood River, Oregon.

2557. JAMES EDDIE BRUCE, born October 19, 1940, at Eugene, Oregon.

2558. RUTH AMARYLLIS BRUCE, born April 14, 1942, at Wilmington, North Carolina.

2559. WILLIAM ORSON BRUCE, born February 10, 1946, at Garden City, Michigan.

2560. ROBERT DANIEL BRUCE, born January 5, 1949, at Wayne, Michigan.

1026. DOROTHY GREENWOOD, daughter of Lydia[219] (*Edwina*[28] *William*[2] *John*[1]) Ellsworth and Orson Greenwood, was born August 27, 1920, at Rigby, Idaho. She was married June 3, 1939, at Ririe, Idaho, to ALFRED WATSON, son of Manford and Ethel (Lacy) Watson. They live near Rigby, Idaho.

Alfred Watson was born January 28, 1918, at Scott City, Kansas.

They are parents of three children.

2561. DENNIS ALFRED WATSON, born December 14, 1940, at Idaho Falls, Idaho.
2562. ROSEMARY WATSON, born October 31, 1941, at Rigby, Idaho.
2563. GORDON CREG WATSON, born December 14, 1943, at San Pedro, California.

1027. LYDIA GREENWOOD, daughter of Lydia[219] (*Edwina*[28] *William*[2] *John*[1]) Ellsworth and Orson Greenwood, was born March 21, 1922, at Rigby, Idaho. On July 22, 1939, at Ririe, Idaho, she was married to VERNAL LEROY THORNGREN, son of William Jacob and Bruce (Burgress) Thorngren. They reside near Rigby, Idaho.

Vernal Leroy Thorngren was born February 5, 1918, at Rudy, Idaho.

They are parents of three children.

2564. LARRY BRUCE THORNGREN, born May 26, 1940, at Rigby, Idaho.
2565. RONALD LYNN THORNGREN, born January 12, 1942, at Rigby, Idaho.
2566. JUDITH CAROL THORNGREN, born April 24, 1944, at Ogden, Utah.

1028. EDMUND ORSON GREENWOOD, son of Lydia[219] (*Edwina*[28] *William*[2] *John*[1]) Ellsworth and Orson Greenwood, was born October 7, 1924, at Ririe, Idaho. He received his education from public schools. In 1942 he enlisted with the United States Marine Corps and spent two years in the Pacific War Theater. Edmund was stationed at New Caledonia, Bikini, New Hebrides and Guadalacanal Islands at different times, also the Islands of Eniwetok and Kwajalein in the Marshall group. He participated in the invasion of Guam and spent a year there. After his discharge he went into farming. On February 19, 1946, at Ririe, Idaho, he married EVA JEAN DENNING, but they were later divorced.

As his church activity, he was active in Y. M. M. I. A., participated in M-Men basketball for four years, and was captain the last two years during which the team won in all their stake tournaments. He was a Star Scout. At present he is serving on a mission to the Western States Mission and is laboring in Iowa.

Eva Jean Denning, daughter of Thomas and Alice (Stoker) Denning, was born May 13, 1929, at Hoquiam, Washington.

In this marriage one child was born.

2567. PEGGY JEAN GREENWOOD, born September 26, 1946, at Rigby, Idaho.

1030b. DEESTA JEFFS, daughter of Clara E.[220] (*Edwina*[28] *William*[2] *John*[1]) Ellsworth and John Henry Jeffs, was born July 22, 1911, at Rigby, Idaho. On October 28, 1942, at Idaho Falls, Idaho,

she married BEN C. CROWLEY, son of Benjamin Clinton and Mary Elzina (Forbush) Crowley.

Ben C. Crowley was born March 2, 1904, at Idaho Falls, Idaho.

They have one child.

2568. JANEL EDWINA JEFFS, born January 27, 1950, at Idaho Falls, Idaho.

1032. FRANK ELLSWORTH COLE, son of Orba[221] (*Edwina*[28] *William*[2] *John*[1]) Ellsworth and Frank L. Cole, was born August 25, 1924, at Atlanta, Georgia. On January 24, 1948, at Fort Worth, Texas, he married NANCY FRANK FARRIS, daughter of Benjamin Franklin and Lenora B. (Kittrell) Farris. They live at Minneapolis, Minnesota.

Nancy Frank Farris was born March 16, 1923, at Wilson, Oklahoma.

They have twins, born at Minneapolis, Minnesota.

2569. CHARLES FRANK COLE, born February 13, 1949.

2570. CLIFFORD FRANK COLE, born February 13, 1949.

1034. EDMUND BRAY ELLSWORTH, son of Edmund Frank[222] (*Edwina*[28] *William*[2] *John*[1]) and Ann Josephine (Bray) Ellsworth, was born October 17, 1920, at Plainfield, New Jersey. On August 24, 1940, at Reno, Nevada, he married MARTHA BLAND ORME.

Martha Bland Orme was born August 25, 1921, at Marion, Kentucky.

They are parents of three children.

2571. MAE LA LOUISE ELLSWORTH, born May 24, 1942, at Oakland, California.

2572. EDMUND JAMES ELLSWORTH, born April 18, 1944, at Oakland, California.

2573. JOHN BLAND ELLSWORTH, born February 20, 1950, at Sacramento, California.

1036. JOAN ELLSWORTH, daughter of Edmund Frank[222] (*Edwina*[28] *William*[2] *John*[1]) and Ann Josephine (Bray) Ellsworth, was born December 2, 1926, at Rigby, Idaho. On September 2, 1943, at Minden, Nevada, she was married to FRED ARLIE CHRISTOPHERSON, son of Fritz Arlie and Myra Kathryn (Agee) Christopherson.

Fred Arlie Christopherson was born April 9, 1921, at Burley, Idaho.

They have two children, born both at Oakland, California.

2574. FRED ARLIE CHRISTOPHERSON, III, born September 18, 1946.

2575. FRANK ELLSWORTH CHRISTOPHERSON, born April 13, 1949.

1043. SHIRLEY LOU STOKER, daughter of Louisa[227] (*Edwina*[28] *William*[2] *John*[1]) Ellsworth and Rulon Ira Stoker, was born February

26, 1927, at Idaho Falls, Idaho. She was married November 23, 1947, to WALTER CHARLES POULSEN, son of Robert and Mary (Schriber) Poulsen.

Walter Charles Poulsen was born February 19, 1926, at Burley, Idaho.

They have two children born at Burley, Idaho.

2576a. CATHERINE JEAN POULSEN, born October 5, 1948.
2576b. ROBERT RULON POULSEN, born August 19, 1952.

1044. GENE ELLSWORTH STOKER, son of Louisa[227] (*Edwina*[28] *William*[2] *John*[1]) Ellsworth and Rulon Ira Stoker, was born August 16, 1928, at Idaho Falls, Idaho. On May 15, 1949, at Rupert, Idaho, he married SHIRLEY EDNA PLANK, daughter of John Henry and Ila May (.....) Plank.

Two children have been born to them.

2576c. RANDY JOHN STOKER, born September 23, 1950, at Burley, Idaho.
2576d. SANDRA LOUISE STOKER, born July 17, 1952, at Rupert, Idaho.

1049. AUDREY VELMA WALKER, daughter of John Lewis[230] (*John*[29] *William*[2] *John*[1]) and Inez Louisa (Merrill) Walker, was born October 7, 1920, at Menan, Idaho. She was married February 26, 1938, at Rigby, Idaho, to MERLIN JAMES ARMSTRONG, son of Obediah and Pheobe June (Armstrong) Armstrong. They live at Richland, Washington.

Merlin James Armstrong was born January 11, 1913, at Rigby, Idaho.

In this marriage five children have been born.

2577. RONNIE LEWIS ARMSTRONG, born June 23, 1937, at Rigby, Idaho.
2578. MERLIN GARY ARMSTRONG, born January 23, 1939, at Rigby, Idaho.
2579. JERRY DEAN ARMSTRONG, born November 11, 1940, at Ely, Nevada.
2580. SHIRLEY ANN ARMSTRONG, born September 8, 1942, at Rigby, Idaho.
2581. LINDA LEE ARMSTRONG, born July 20, 1945, at Richland, Washington.

1050. JOHN THAYNE WALKER, son of John Lewis[230] (*John*[29] *William*[2] *John*[1]) and Inez Louisa (Merrill) Walker, was born April 11, 1922, at Menan, Idaho. On June 12, at Rigby, Idaho, he married LEAH LEORA HOPE, daughter of Hyrum H. and Thelma (Gardner) Hope. They reside near Idaho Falls, Idaho.

Leah Leora Hope was born October 7, 1921, at Teton, Idaho.

They are parents of two children, both born at Rexburg, Idaho.

2582. HOPE WALKER, born December 19, 1945.
2583. BABY WALKER, born August 26, 1947.

1051. ALICE JOY WALKER, daughter of John Lewis[230] (*John*[29] *William*[2] *John*[1]) and Inez Louisa (Merrill) Walker, was born March 20, 1924, at Menan, Idaho. She was married May 4, 1942, at Rigby, Idaho, to IRVIN MORGAN GALLUP. Their home is near Roberts, Idaho.

Irvin Morgan Gallup was born September 22, 1914, at LaBelle, Idaho.

They are parents of two children, both born at Rigby, Idaho.

2584. DOUGLAS RICHARD GALLUP, born April 5, 1945.
2585. ROBERT ELIEL GALLUP, born May 22, 1948.

1052. MARJORIE LOUISA WALKER, daughter of John Lewis[230] (*John*[29] *William*[2] *John*[1]) and Inez Louisa (Merrill) Walker, was born November 22, 1926, at Menan, Idaho. On April 12, 1944, at Rigby, Idaho, she was married to DELBERT LLOYD MORGAN, son of Del and Jessie Virginia (Bush) Morgan. They live at Rigby, Idaho.

Delbert Lloyd Morgan was born September 20, 1923, at Ririe, Idaho.

They have two children.

2586. VIRGINIA LOUISA MORGAN, born November 15, 1946, at Price, Utah.
2587. LANA LEE MORGAN, born February 12, 1948, at Rigby, Idaho.

1053. NOLA ZAY WALKER, daughter of John Lewis[230] (*John*[29] *William*[2] *John*[1]) and Inez Louisa (Merrill) Walker, was born November 8, 1928, at Menan, Idaho. On May 24, 1945, at Rigby, Idaho, she was married to JOHN R. STORMS, son of Elmer Ray and Beatrice Florence (Jones) Storms. Their home is at Rigby, Idaho.

John R. Storms was born September 5, 1927, at Idaho Falls, Idaho.

1060. EVELYN WALKER, daughter of Lorenzo Wiliam[231] (*John*[29] *William*[2] *John*[1]) and Stella (Jenkins) Walker, was born May 8, 1921, at Rigby, Idaho. She obtained her education at Rigby Elementary, L.D.S. Seminary and Rigby High Schools. Subsequently she worked at Rigby Telephone Exchange. On December 19, 1943, at Thornton, Idaho, she was married to OWEN A. RENNIE, son of Adam and Viva Blanche (Rasband) Rennie.

Before her marriage, she was quite active in the Y. W. M. I. A. and served as president of the Gleaner Class for a time and then secretary of the Y. W. M. I. A. for two years. Soon after the marriage, her husband enlisted in the air corps. During his absence, Evelyn lived with her parents. She was active in the various organizations —Mutual, Primary and Relief Society—of the Independence Ward of Madison Stake, and was assistant ward organist. Following Owen's honorable discharge from the Army, they lived on a farm at Menan,

Idaho, later moving to Thornton where Owen was employed until 1948 as a bookkeeper at the Thornton Branch of Idaho Potato Growers. They were transferred to Aberdeen where Owen is Branch Manager of the same company.

Owen A. Rennie was born June 3, 1922, at Idaho Falls, Idaho. During the war he was stationed in England and flew 15 combat missions over Germany.

They are parents of four children.

2588. CHERYL LEE RENNIE, born September 24, 1944, at Rigby, Idaho.
2589a. LINDA JEAN RENNIE, born March 9, 1947, at Rigby, Idaho.
2589b. JAMES WILLIAM RENNIE, (stillborn) born February 20, 1950.
2589c. RICHARD KAY RENNIE, born February 20, 1951.

1061. ARDATH WALKER, daughter of Lorenzo William[231] (*John*[29] *William*[2] *John*[1]) and Stella (Jenkins) Walker, was born April 13, 1923, at Menan, Idaho. She was married December 24, 1943, at Thornton, Idaho, to MAX FRANCIS JENSEN, son of Niels and Helena Rasmena (Hansen) Jensen. They live at Rexburg, Idaho.

Max Francis Jensen was born October 5, 1923, at Rexburg, Idaho.

They have four children.

2590. PAUL WALKER JENSEN, born December 11, 1945, at Rigby, Idaho.
2591. BEVERLY JENSEN, born July 30, 1947, at Rigby, Idaho.
2592a. ALLEN NIELS JENSEN, born November 5, 1949, at Rexburg, Idaho; died June 9, 1951.
2592b. BARBARA JENSEN, born May 3, 1952, at Rexburg, Idaho.

1062. RAY LORENZO WALKER, son of Lorenzo William[231] (*John*[29] *William*[2] *John*[1]) and Stella (Jenkins) Walker, was born January 11, 1925, at Menan, Idaho. On October 1, 1946, at Thornton, Idaho, he married DONNA ARLENE THORNTON, daughter of Edmund Earl and Pearl (Connell) Thornton.

Donna Arlene Thornton was born December 20, 1927, at Rigby, Idaho.

They are parents of one child.

2593a. BRADLEY LORENZO WALKER, born December 3, 1949, at Rigby, Idaho.
2593b. JULIANNE WALKER (stillborn), born April 3, 1951.
2593c. JEFFREY EARL WALKER, born June 12, 1952.

1063. BETTY JEANNE WALKER, daughter of Lorenzo William[231] (*John*[29] *William*[2] *John*[1]) and Stella (Jenkins) Walker, was born November 5, 1926, at Rigby, Idaho. On August 16, 1944, at the L.D.S. Temple in Salt Lake City, Utah, she was married to BLAIR EARL SPAULDING, son of Earl Eli and Gladys Vie (Thomason) Spaulding. They reside near Blackfoot, Idaho.

Blair Earl Spaulding was born March 25, 1924, at Rexburg, Idaho. They are parents of three children.

2594a. BLAIR KENT SPAULDING, born April 29, 1947.
2594b. BRUCE WALKER SPAULDING, born February 27, 1949.
2594c. BRIAN EARL SPAULDING, born August 9, 1950.

1065. RODERICK LYNN WALKER, son of Lorenzo William[231] (*John*[29] *William*[2] *John*[1]) and Stella (Jenkins) Walker, was born December 17, 1929, at Rigby, Idaho. On June 25, 1952, at the L.D.S. Temple in Idaho Falls, Idaho, he married SHARON LARUE HALL, daughter of Horace Ray and Luerilla (Lee) Hall.

Sharon LaRue Hall was born January 20, 1934, at Rigby, Idaho.

1070. JOHN WALLACE CASPER, son of Ethel[232] (*John*[29] *William*[2] *John*[1]) Walker and Clyde Wallace Casper, was born May 14, 1926, at Rigby, Idaho. On July 31, 1948, at the L.D.S. Temple in Idaho Falls, Idaho, he married EDYTHE BRIGHT, daughter of Clifford Monroe and Ruth (Harper) Bright.

During World War II John served in the U.S. Navy as Pharmacist Mate Second Class for twenty-seven months. He graduated from the Brigham Young University at Provo in 1950.

Edythe Bright was born December 17, 1926, at Rigby, Idaho.

1073. ARVILL L. JONES, son of Edith Jane[233] (*John*[29] *William*[2] *John*[1]) Walker and David Mathew Jones, was born June 27, 1923, at Rigby, Idaho. He attended the Rigby elementary school and was a graduate of the Rigby High School in 1942. Arvill was the Union Pacific's alternate for the agriculture scholarship to the University of Idaho in 1942. He enlisted in the Marine Corps in January, 1944, and received basic training and sharpshooter's medal. June, 1944, he went overseas and fought in the campaigns of Saipan and Tinian. He was killed in action June 19, 1945, at Okinawa Island, Ryukyu Islands in the performance of his duty and services of his country. He received several citations. One was Good Conduct Medal and The Purple Heart was sent to his parents.

Arvill was a member of the Church of Jesus Christ of Latter-day Saints. He died unmarried.

1074. THEODORE J. JONES, son of Edith Jane[233] (*John*[29] *William*[2] *John*[1]) Walker and David Mathew Jones, was born November 15, 1924, at Lewisville, Idaho. He received his education at Rigby elementary school and graduated from Rigby High School in 1943. Ted was drafted in the Army Corps in 1943 and was a private first class in the medical corp of the famous 29th Division. He participated in the invasion of France on D-day plus one and went through in the

campaigns of Normandy, Northern France, Rhineland and Central Europe. He received Bronze Star Medal, Good Conduct Medal, Victory Ribbon, E. T. O. Ribbon, Driver's Medal, Combat Medic's Badge, Battalion Citation Badge, Spear Head Badge for Normandy invasion. He was honorably discharged in November, 1945.

In August, 1950, he was called back in the active reserve.

On May 17, 1946, at Rigby, Idaho, Theodore maried JUNE BROWNING, daughter of Ray E. and Thelma K. (Kinghorn) Browning. June was born June 9, 1929, at Annis, Idaho.

Two children have been born to them.

2595a. RONALD J. JONES, born June 2, 1947, at Rigby, Idaho.

2595b. MARVIN J. JONES, born December 7, 1950, at Pocatello, Idaho.

1075. JOHN ROBERT JONES, son of Edith Jane[233] (*John*[29] *William*[2] *John*[1]) Walker and David Mathew Jones, was born May 13, 1929, at Rigby, Idaho. On August 14, 1950, at Pocatello, Idaho, he married JANICE CAROL WEEKS, daughter of Joseph and Thelma Elizabeth (Lethingham) Weeks.

Janice Carol Weeks was born March 24, 1933, at Salt Lake City, Utah.

1077. GALE BLAIR CUTHBERT, son of Olive Elizabeth[234] (*John*[29] *William*[2] *John*[1]) Walker and Blair Cuthbert, was born January 21, 1928, at Rigby, Idaho. On March 7, 1950, at Pocatello, Idaho, he married LOIS MARY CURZON, daughter of George Stewart and Mary Alma (Andrew) Curzon. He went into the Navy July, 1946, and was stationed at Guam. He served some months in the Korean war.

Lois Mary Curzon was born November 24, 1928, at Pocatello, Idaho.

One son has been born to them.

2596a. LANCE WAYNE CUTHBERT, born April 1, 1952.

1078. KENNETH W. CUTHBERT, son of Olive Elizabeth[234] (*John*[29] *William*[2] *John*[1]) Walker, and Blair Cuthbert, was born September 24, 1929, at Rigby, Idaho. He obtained his education at public schools and three months in a business college. He now works in an office of Pacific Fruit and Produce Co. On May 5, 1948, at the L.D.S. Temple in Idaho Falls, Idaho, he married DEONE TOLLEY, daughter of Ernest Theodore and June (Chandler) Tolley.

He has served as an assistant Scout Master in the Idaho Falls Sixth Ward, and served as clerk of the Rapid City Branch in South Dakota for first nine months of 1950. In October, 1950, he was set apart as President of the Rapid City Branch.

Deone Tolley was born August 27, 1929, at Rigby, Idaho.

They have two sons.

2596b. RODNEY BLAIR CUTHBERT, born February 1, 1949, at Idaho Falls, Idaho.

2596c. KENNETH REID CUTHBERT, born April 24, 1952.

1114. ROHR PAUL SHORT, son of Eunice[251] (*Lorin*[33] *William*[2] *John*[1]) Walker and William Rohr Short, was born April 6, 1917, at Pocatello, Idaho. On July 1, 1940, at Rexburg, Idaho, he married EVA ELOISE KISSLER, (1136), daughter of Hans and Lois[255] Howell (Walker) Kissler. They live in Twin Falls, Idaho.

Eva Eloise Kissler was born November 17, 1921, at Pocatello, Idaho.

They are parents of three children.

2597. PATRICIA KATHRYN SHORT, born August 15, 1941, at Riverside, California.

2598. JENNIFER STEPHONIE ELOISE SHORT, born November 18, 1944, at Twin Falls, Idaho.

2599. GINA MARIE SHORT, born November 19, 1946, at Twin Falls, Idaho.

1117. ELWOOD WALKER CHAMBERS, son of Coral[252] (*Lorin*[33] *William*[2] *John*[1]) Walker and Hugh Chambers, was born September 12, 1916, at Marysville, Idaho. After graduating from high school, he joined the armed forces during World War II and served as Chief Boatswain Mate in the U. S. Navy. After the war he took up farming as an occupation. Later he enlisted in the U. S. Army in which he serves as Sergeant First Class at Panama Canal Zone.

As part of his church work, he was chosen to be a Scout Master of Troop 59 at Ashton, Idaho, in 1946. The following year he was sustained as first counselor in Y. M. M. I. A. and served in this capacity for a year and was also a Scout Committeeman at the same time. At present he holds the office of Scout Committeeman-at-large.

On September 7, 1940, at Idaho Falls, Idaho, he married BARBARA ALLEN, daughter of Henry Heber and Reda (Ricks) Allen. Barbara was born July 10, 1920, at Cove, Utah.

To them two children have been born, both at Bremerton, Washington.

2600. HAROLD LEE CHAMBERS, born August 16, 1942.

2601. ELWOOD WALKER CHAMBERS, JR., (twin), born August 16, 1942; died the next day.

1119. NELLIE V. CHAMBERS, daughter of Coral[252] (*Lorin*[33] *William*[2] *John*[1]) Walker and Hugh Chambers, was born January 31, 1921, at Dillon, Montana. On October 2, 1939, at Blackfoot, Idaho, she was married to HARVEY EARL BATE, son of Earl Peter and Ethel Ruth (Walker) Bate. They reside in Idaho Falls, Idaho.

Harvey Earl Bate was born November 17, 1920, at Idaho Falls, Idaho.

They are parents of two children, born at Idaho Falls, Idaho.

2602. TERRY MAX BATE, born November 10, 1943.

2603. LORIN PAUL BATE, born June 8, 1948.

1120. PEGGY ROSE CHAMBERS, daughter of Coral[252] (*Lorin*[33] *William*[2] *John*[1]) Walker and Hugh Chambers, was born January 19, 1925, at Ashton, Idaho. She was married June 9, 1942, at Idaho Falls, Idaho, to CLIFFORD JOE PEIN, son of Walter Chris and Anna Mary (DeRome) Pein. They live in Irwin, Idaho.

Clifford Joe Pein was born November 16, 1916, at Idaho Falls, Idaho.

They have three children.

2604. CORAL ANN PEIN, born April 19, 1944, at Idaho Falls, Idaho.

2605. LINDA JO PEIN, born December 29, 1945, at Idaho Falls, Idaho.

2606. BOB CLIFFORD PEIN, born March 2, 1950, at Afton, Wyoming.

1124. JEROLD WALKER MEAD, son of Lovina May[253] (*Lorin*[33] *William*[2] *John*[1]) Walker and John William Mead, was born June 23, 1919, at Dillon, Montana. He married PEARL RODGERS. He served in the armed forces in the European Theater during World War II.

They are parents of three children.

2607. RODGER TAYLOR MEAD, born June ....., at Idaho Falls, Idaho.

2608. FERROL WALKER MEAD, born August 13, 1941, at Idaho Falls, Idaho.

2609. DARELL JEROLD MEAD, born December 7, 1943, at Olympia, Washington.

1125. DOLLIE HOPE MEAD, daughter of Lovina May[253] (*Lorin*[33] *William*[2] *John*[1]) Walker and John William Mead, was born February 23, 1921, at Basalt, Idaho. She was married to RALPH WOODROW LARSEN.

Ralph Woodrow Larsen was born May 27, 1916, at Spanish Fork, Utah. He served in the U. S. Army in Philippine Islands during World War II.

They are parents of two children.

2610. JACQUELINE MAE LARSEN, born April 10, 1942, at Seaside, Oregon.

2611. ROBERT WAYNE LARSEN, born March 27, 1947, at Tacoma, Washington.

1126. FRANK RAY MEAD, son of Lovina May[253] (*Lorin*[33] *William*[2] *John*[1]) Walker and John William Mead, was born December 24, 1923, at Kimball, Idaho. He married JOAN MOE. He served in the U. S. Army in Europe during World War II.

Joan Moe was born August 28, 1927, in South Dakota.

They are parents of two daughters, both born at Lemmon, South Dakota.

2612. JEAN KATHERINE MEAD, born October 25, 1946.

2613. SHIRLEY RAE MEAD, born August 14, 1949.

1128. NAOMI MAY MEAD, daughter of Lovina May[253] (*Lorin*[33] *William*[2] *John*[1]) Walker and John William Mead, was born August 8, 1927, at Idaho Falls, Idaho. She was married to MICHAEL ANGELO COMFORTI.

Michael Angelo Comforti served in the U. S. Army in Europe during World War II and now is in the Korean War. He was born September 10, 1919, at Kenosha, Wisconsin.

1130. MARLENE DEE MEAD, daughter of Lovina May[253] (*Lorin*[33] *William*[2] *John*[1]) Walker and John William Mead, was born September 15, 1933, at Weiser, Idaho. She was married to JOSEPH REX JOHNSON.

Joseph Rex Johnson was born August 28, 1931, at Los Angeles, California.

1133. RUTH MARIE WAUGH, daughter of Ethel[254] (*Lorin*[33] *William*[2] *John*[1]) Walker and William Joseph Waugh, was born September 20, 1925, at Ashton, Idaho. On February 10, 1946, at Twin Falls, Idaho, she was married to KENNETH RAY HUNT. They were divorced six months later.

No children were born in this marriage.

1134. WILMA JANETTA WAUGH, daughter of Ethel[254] (*Lorin*[33] *William*[2] *John*[1]) Walker and William Joseph Waugh, was born April 11, 1927, at Ashton, Idaho. On July 22, 1944, at Elko, Nevada, she was married to RICHARD DUDLEY YOUNG. They were divorced three years later.

No children were born in this marriage.

1136. EVA ELOISE KISSLER, daughter of Lois Howell[255] (*Lorin*[33] *William*[2] *John*[1]) Walker, and Hans Kissler, was born November 17, 1921, at Pocatello, Idaho. She was married to ROHR PAUL SHORT (1114). See Rohr Paul Short No. 1114, for further information.

1137. BETTY JEAN KISSLER, daughter of Lois Howell[255] (*Lorin*[33] *William*[2] *John*[1]) Walker and Hans Kissler, was born October 27, 1923, at Portland, Oregon. She was married February 21, 1943, at Lakewood Village, California, to DON D. BYWATER, son of William Leroy and Sadie Sarah (Johnson) Bywater. They live at Lansing, Michigan.

Don D. Bywater was born March 31, 1919, at Sears, Michigan.

They have one child, born at Midland, Michigan.

2614. PAMALA SUE BYWATER, born April 4, 1946.

1148. CONSTANCE ALDA EVENSON, daughter of Harriet Paul[257] (*Lorin*[33] *William*[2] *John*[1]) Walker and Conrad Evenson, was born July 25, 1922, at Dillon, Montana. She was married September 23, 1938, at Rexburg, Idaho, to CECIL ERWIN WHITMORE, son of James S. and Viola (Simpson) Whitmore.

Cecil Erwin Whitmore was born April 11, 1919, at Farnum, Idaho. Five children have been born in this marriage.

2615. HENRY CLAIR WHITMORE, born February 27, 1940, at Afton, Wyoming.
2616. GARY RICHARD WHITMORE, born May 20, 1942, at Ashton, Idaho.
2617. SHIRLEY RAE WHITMORE, born July 4, 1943, at Ashton, Idaho.
2618. PATRICIA JEANNE WHITMORE, born January 28, 1947, at St. Anthony, Idaho.
2619. PAMELA DEANNE WHITMORE, born December 20, 1948, at St. Anthony, Idaho.

1158a. UVA MAY CARTER, daughter of Erma May[270] (*Charles*[34] *William*[2] *John*[1]) Walker and Riley Chesley Carter, was born May 6, 1918, at Farnum, Idaho On January 20, 1944, at Nampa, Idaho, she married MIKE JOSEPH WAGNER, son of Joseph and Frances (Maybrunn) Wagner. They live at Bruneau, Idaho.

Mike Joseph Wagner was born March 8, 1908, at May, Idaho.

They are parents of four children.

2620. EMMA MAY WAGNER, born October 25, 1944, at Nampa, Idaho.
2621. FRANCES RENEE WAGNER, born February 8, 1946, at Boise, Idaho.
2622. NELDA ELENA WAGNER, born October 2, 1948, at Kuna, Idaho.
2623. CAROL ERMA WAGNER, born September 2, 1950, at Boise, Idaho.

1158b. LOY WALKER CARTE, son of Erma May[270] (*Charles*[34] *William*[2] *John*[1]) Walker and Riley Chesley Carter, was born March 11, 1920, at Warm River, Idaho. On December 27, 1945, at St. Anthony, Idaho, he married BEVERLY BROWN, daughter of Joseph Vernal and Ella (Mason) Brown.

Beverly Brown was born April 19, 1926, at Parker, Idaho.

To them two children have been born, both at St. Anthony, Idaho.

2624. DENNIS LOY CARTER, born October 7, 1946.
2625. CURTIS RILEY CARTER, born May 18, 1949; died June 18, 1949.

1158c. JOHN RILEY CARTER, son of Erma May[270] (*Charles*[34] *William*[2] *John*[1]) Walker and Riley Chesley Carter, was born May 21, 1923, at Seaside, Oregon. On September 23, 1952, at Bruneau, Idaho, he married BEULAH MARIE GIDEON, daughter of George William and Geneva Ostress (Francis) Gideon.

Beulah Marie Gideon was born February 28, 1935, at El Darado, Arkansas.

1158d. MADGE EMMA CARTER, daughter of Erma May[270] (*Charles*[34] *William*[2] *John*[1]) Walker and Riley Chesley Carter, was born April 26, 1926, at St. Helens, Oregon. She was married Octo-

ber 11, 1944, at the Temple in Cardston, Alberta, Canada, to NEAL ANTHONY JOHNSON, son of Albert Leroy and Florence Gladys (Anthony) Johnson. They live at Harlem, Montana.

Neal Anthony Johnson was born November 22, 1922, at Idaho Falls, Idaho.

They are parents of three children.

2626. LARRY DEE JOHNSON, born August 25, 1945, at Havre, Montana.
2627. STEVEN LYNN JOHNSON, born May 12, 1947, at Harlem, Montana; died June 29, 1947.
2628. KERMIT CARTER JOHNSON, born May 9, 1948, at Havre, Montana.

1162. MARALYN WALKER, daughter of Lorenzo Steed[263] (*Lorenzo*[35] *William*[2] *John*[1]) and Sara (Green) Walker, was born November 12, 1928, at Grant, Idaho. She married RAY OTTLEY HAROLDSON.

They are parents of one child, born at Salt Lake City, Utah.

2629. ELLIOT RAY HAROLDSON, born April 15, 1949.

1176. RUSSELL MARTIN HARRIS, son of Russell Walker[268] (*Eliza*[56] *William*[2] *John*[1]) and Cora May (Killian) Harris, was born March 23, 1921, at Lewisville, Idaho. On January 28, 1943, at the L.D.S. Temple in Salt Lake City, Utah, he married DORA FRIEDERICKA HIRSCHI, daughter of David and Hedwig (Aldehoff) Hirschi.

Dora Friedericka Hirschi was born February 18, 1921, at Kilgore, Idaho.

To them five children have been born, all at Idaho Falls, Idaho.

2630. CORENE HIRSCHI HARRIS, born November 4, 1943.
2631a. MARTIN DAVID HARRIS, born October 18, 1944.
2631b. DORA ILENE HARRIS, born June 13, 1948.
2631c. LYLE RUSSELL HARRIS, born July 31, 1949.
2631d. DEBRA ESTHER HARRIS, born April 16, 1950.

1189. SHIRLEY GERTRUDE CAREY, daughter of Esther Walker[271] (*Eliza*[36] *William*[2] *John*[1]) Harris and Farrow Sherman Carey, was born November 22, 1925, at Pocatello, Idaho. On June 29, 1946, at Pocatello, Idaho, she was married to FRED R. PETERSEN, son of Frederick and Sarah (Margrethe) Petersen.

Fred R. Petersen was born November 6, 1922, at Chehalis, Washington.

They have one child.

2632a. CAREY PETERSEN, born May 21, 1949,, at Seattle, Washington.

1190. JACK WESLEY CAREY, son of Esther Walker[271] (*Eliza*[36] *William*[2] *John*[1]) Harris and Farrow Sherman Carey, was born October 1, 1928. On February 7, 1949, he married PEGGY LAUREE DE VALCOUR.

They are parents of one daughter.

2632b. LINDA LAUREE CAREY, born February 7, 1951.

1219. JAMES RUSSELL GWILLIAM, son of Vera[285] (*Franklin*[49] *William*[2] *John*[1]) Walker and Russell Thompson Gwilliam, was born December 16, 1932, at Santa Ana, California. On June 18, 1950, at the L. D. S. Temple in St. George, Utah, he married BETTY LOU GLOVER, daughter of Gordon and Herriet (Heaton) Glover.

Two children have been born to them.

2632c. SHERRI GWILLIAM

2632d. DOUGLAS JAMES GWILLIAM.

1303. ENID ROSALIE WALKER, daughter of Mark Eugene[308] (*Hyrum*[44] *Lorin*[3] *John*[1]) and Laura (Walker) Walker, was born August 21, 1898, at Rockland, Idaho. She was married October 8, 1919, at the L.D.S. Temple in Salt Lake City, Utah, to CRANDALL DUNN THORNTON, son of Thomas Jasper and Mary Ann (Stongar) Thornton. They live at American Falls, Idaho.

Enid has served in her church as Sunday School teacher, Bee Hive teacher, and Secretary of Rockland Ward Sunday School. She was also set apart as counselor and later President of Y. W. M. I. A. Since 1946 she has been serving as President of American Falls Ward Relief Society. Her husband is also active in his church work.

Crandall Dunn Thornton was born October 18, 1893, at Neeley, Idaho.

Seven children have been born to them, all at American Falls, Idaho.

2633. + NORENE THORNTON, born July 25, 1920; married Edward Ciphas Tussing.

2634. + ELDRON DOYLE THORNTON, born June 23, 1923; married Idonna Cox.

2635. + REECE LAVELLE THORNTON, born January 28, 1925; married Helen Bonita Hatley.

2636. ROSALIE THORNTON, born July 29, 1927; died next day.

2637. + MIRAL THORNTON, born June 18, 1930; married Betty Dorene Holt.

2638. + CRANDALL IVAL THORNTON, born April 28, 1932; married Bonnie Larsen.

2639. ARWIN DUNN THORNTON, born January 24, 1936.

1304. ONA VIRGIL WALKER, son of Mark Eugene[308] (*Hyrum*[44] *Lorin*[3] *John*[1]) and Laura (Walker) Walker, was born June 24, 1900, at Rockland, Idaho, where he was reared and educated. On September 28, 1927, at the L.D.S. Temple in Salt Lake City, Utah, he married GLENNA MARY FRODSHAM, daughter of James William and Sarah Ann (Hartley) Frodsham. He was special deputy sheriff and Guard on the American Falls bridge for the Union Pacific Railroad in 1944. From 1947 to 1948 he served as Chairman for the local Idaho Farm Bureau.

The religious faith of that family is of the Church of Jesus Christ of Latter-day Saints. Mr. Walker has been active in his church work starting with missionary work in the French Society Islands, especially Tahiti and Tubuai, and also in the Northern California Mission where he spent 17 months out of 31 months. He then became President of Y. M. M. I. A. of the Rockland Ward for two years and in 1926 he was sustained as President of Elders Quorum for three years. In 1928 he became Superintendent of the Rockland Ward Sunday School in which he served for a year. In 1946 he was ordained a Seventy in the West Pocatello Stake and was set apart as a senior member of the 378th quorum of Seventies from which he was released in February, 1951. In 1948 he was set apart for a stake mission and is now serving as stake missionary. He also has served in the Neighborhood Commission of the Tendoy Council of the Boy Scouts for a year and as a Chairman of Ward Genealogy Committee for two years.

Glenna Mary Frodsham was born June 15, 1908, at Rockland, Idaho. Like her husband, she is an active member and has served as secretary of Y. W. M. I. A.; counselor, secretary and teacher in Primary for 16 years; Stake Bluebird advisor in the American Falls Stake Primary and Stake Primary Secretary. She was sustained as First Counselor in Y. W. M. I. A. in April, 1951.

They are parents of three children.

2640. WILLIAM VIRGIL WALKER, born January 10, 1929, at American Falls, Idaho; died December 22, 1929, at American Falls, Idaho.

2641. MERRILL EUGENE WALKER, born October 6, 1931, at Rockland, Idaho.

2642. GLEN ONA WALKER, born December 22, 1934, at Rockland, Idaho.

1305. ORA ETHELIND WALKER, daughter of Mark Eugene[308] (*Hyrum*[44] *Lorin*[3] *John*[1]) and Laura (Walker) Walker, was born October 4, 1901, at Rockland, Idaho. On July 7, 1932, she was married to OSCAR ELDON SMITH, son of Joseph William and Julia Ann (McCroken) Smith. They reside in Ogden, Utah.

Oscar Eldon Smith was born December 28, 1899, at Salt Lake City, Utah.

They are parents of two children.

2643. LORA JEAN SMITH, born April 26, 1933, at Pocatello, Idaho.

2644. STANLEY ELDON SMITH, born December 24, 1934, at American Falls, Idaho.

1306. OLGA EOLA WALKER, daughter of Mark Eugene[308] (*Hyrum*[44] *Lorin*[3] *John*[1]) and Laura (Walker) Walker, was born August 23, 1903, at Rockland, Idaho. She was married July 3, 1934, at an L.D.S. Temple to OWEN WILLIS HALLING, son of John and Effie Josephine (Hansen) Halling.

Owen Willis Halling was born March 20, 1904, at Murray, Utah.

Two children have been born to them.

2645. RICHARD HALLING, born May 9, 1935, at American Falls, Idaho.
2646. JUDY ELAINE HALLING, born August 12, 1942, at Reno, Nevada.

1308. CELIA LOIS WALKER, daughter of Mark Eugene[308] (*Hyrum*[44] *Lorin*[3] *John*[1]) and Laura (Walker) Walker, was born March 31, 1907, at Rockland, Idaho. After being reared and educated at elementary and high schools in Rockland, she attended the Latter-day Saints Business College in Salt Lake City in 1929. She was a telephone operator for the Malheur Home Telephone Co. in Vale, Oregon for three years. On May 3, 1939, at the L.D.S. Temple in Salt Lake City, Utah, Celia was married to ALVIN LEO RALPHS, son of Leonidus and Rosa (Southwell) Ralphs.

Since 1921 Celia has been organist in Sunday School, M. I. A., Ward and Primary. She has served in the offices as follows: Second Counselor in Y. W. M. I. A., Junior Seminary teacher, Sunday School teacher, Relief Society teacher in Social Science lessons, and First Counselor in Y. W. M. I. A. She was interested in temple work, and is a housewife.

Alvin Leo Ralphs was born October 12, 1908, at Rockland, Idaho. He served a two-year mission in the Central States Mission. He was a postmaster in Rockland and now is owner of a hardware and appliance store in Rockland, Idaho.

They have five children, all born at American Falls, Idaho.

2647. REYNOLD LEE RALPHS, born April 15, 1940.
2648. REVA GAYE RALPHS, born December 4, 1941.
2649. LLELFORD RALPHS, born January 24, 1943.
2650. MARCIA JEAN RALPHS, born June 12, 1944.
2651. ROSALEE RALPHS, born October 5, 1950.

1309. VIORENE ELEANOR WALKER, daughter of Mark Eugene[208] (*Hyrum*[44] *Lorin*[3] *John*[1]) and Laura (Walker) Walker, was born July 9, 1909, at Rockland, Idaho. She was married March 30, 1934, at Pocatello, Idaho, to ORRIN DERMONT WARDLE, son of William Haston and Annie Sorena (Sorenson) Wardle.

Orrin Dermont Wardle was born June 22, 1913, at Victor, Idaho.

They have four children.

2652. JOAN WARDLE, born November 17, 1934, at American Falls, Idaho.
2653. SHARON WARDLE, born April 1, 1941, at Pocatello, Idaho.
2654. CLAYTON BARRY WARDLE, born January 1, 1944, at Pocatello, Idaho.
2655. ROSANNE WARDLE, born July 3, 1948, at Pocatello, Idaho.

1310. BASIL REGINALD WALKER, son of Mark Eugene[308] (*Hyrum*[44] *Lorin*[3] *John*[1]) and Laura (Walker) Walker, was born

October 15, 1911, at Rockland, Idaho, where he was reared and educated. During World War II he was inducted into the army and was made a corporal.

The religious faith of this family is of the Church of Jesus Christ of Latter-day Saints. In 1936 Basil was called to serve a two-year mission in Wyoming, Colorado and Iowa. He served in the presidency of the Seventy Quorum of Pocatello Stake and also as a Senior President of the 364th Quorum of West Pocatello Stake. He was appointed to the High Council of the West Pocatello Stake and also to a position in the High Council, upon the creating of the new American Falls Stake.

On April 2, 1942, at the L.D.S. Temple in Salt Lake City, Utah, he married THELMA DANKS, daughter of Leon B. and Eulalia (Moore) Danks. Thelma was born at Evanston, Wyoming.

Their home is in Rockland, Idaho. Six children have been born to them, all except Twayne, at American Falls, Idaho.

2656. MARK LEON WALKER, born March 9, 1943.
2657. THELMA IRENE WALKER, born September 23, 1944.
2658. CORTLAND EUGENE WALKER, born January 24, 1946.
2659. ANITA RAE WALKER, born September 12, 1947.
2660. TWAYNE KENT WALKER, born October 30, 1948, at Pocatello, Idaho.
2661. DAVID REGINALD WALKER, born June 13, 1950.

1311. PANSY EULYLE WALKER, daughter of Mark Eugene[308] (*Hyrum*[44] *Lorin*[3] *John*[1]) and Laura (Walker) Walker, was born November 14, 1914, at Rockland, Idaho. She attended elementary school and graduated from high school in 1933. She was married March 24, 1934, at Pocatello, Idaho, to JOHN EARL ROBINSON. They live in Rockland, Idaho.

Pansy has been active in various organizations of the Church of Jesus Christ of Latter-day Saints, and has served as follows: Organist in the Primary and Sunday School 1929 to 1933; chorister in the Sunday School from 1936 to 1940, then as Organist until 1946; Organist in Sunday School, 1947 till now; assistant chorister in Relief Society September, 1947, to October, 1948; Ward Bee Keeper, 1942 to 1943, part time local missionary, one year; and First Counselor in the Y. W. M. I. A., 1945 to 1948. She was set apart as Stake Bee Keeper in the American Falls Stake in 1948 and was called to the Ward Music Committee in 1949.

John Earl Robinson, son of Clinton Byron and Estella (Hartley) Robinson, was born July 4, 1914, at Rockland, Idaho.

They are parents of two sons, both born at American Falls, Idaho.

2662. BYRON RAY ROBINSON, born November 6, 1934.
2663. JOHN EUGENE ROBINSON, born November 18, 1950.

1312. GUY LEO WALKER, son of William Guy[310] (*Hyrum*[44] *Lorin*[3] *John*[1]) and Edith (Wood) Walker, was born February 28, 1899, at Rockland, Idaho. On December 10, 1921, at Pocatello, Idaho, he married DENA MILDRED SHERWOOD, daughter of Charles Leslie and Mabel Maud (Barber) Sherwood. Their home is in Twin Falls, Idaho.

Dena Mildred Sherwood was born August 26, 1902, at Zealand, Michigan.

They are parents of four children.

2664. GUY SHERWOOD WALKER, born October 11, 1922, at American Falls, Idaho; maried L. Dema DeWitte.
2665. SHIRLEY ANN WALKER, born December 5, 1925, at American Falls, Idaho; married Rex C. Wells.
2666. DEAN L. WALKER, born March 8, 1929, at American Falls, Idaho.
2667. GENE GLENN WALKER, born April 14, 1931, at Rigby, Idaho.

1313. EDITH IONE WALKER, daughter of William Guy[310] (*Hyrum*[44] *Lorin*[3] *John*[1]) and Edith (Wood) Walker, was born February 2, 1903, at Rockland, Idaho. She was married January 21, 1926, at the L.D.S. Temple in Salt Lake City, Utah, to JAMES HENRY WOODLAND, son of Henry Solomon and Louisa Jane (Morrison) Woodland. They reside at Pocatello, Idaho.

James Henry Woodland was born October 13, 1894, at Willard, Utah.

Eight children have been born to them.

2668. + DONNA LEE WOODLAND, born May 31, 1928; married Henry Ronald Frogley.
2669. GAYNOR LOUISE WOODLAND, born September 11, 1929; married Neal Stephen Keller.
2670. EDITH LYNETTE WOODLAND, born November 13, 1930.
2671. JANICE MARGOT WOODLAND, born and died December 6, 1931.
2672. SANDRA IONE WOODLAND, born and died September 9, 1937.
2673. JAMES WALKER WOODLAND, born December 6, 1938.
2674. WILLIAM HENRY WOODLAND, born February 16, 1941.
2675. RICHARD LEO WOODLAND, born July 5, 1943; died July 6, 1943.

1314. CLARISSA LUCETTA WALKER, daughter of William Guy[310] (*Hyrum*[44] *Lorin*[3] *John*[1]) and Edith (Wood) Walker, was born May 29, 1904, at Rockland, Idaho. On May 23, 1925, at Reno, Nevada, she was married to LE ROY HENDERSON.

LeRoy Henderson was born January 27, 1904, at Butte, Montana.

One girl has been born in this marriage.

2676. BETTY JO HENDERSON, born March 2, 1926, at Pocatello, Idaho.

1315. ETTA MAY HOWARD, daughter of May Elizabeth[311] (*Hyrum*[44] *Lorin*[3] *John*[1]) Walker and John Cyrus Howard, was born August 31, 1898, at Rockland, Idaho. On December 22, 1915, at the L.D.S. Temple in Salt Lake City, Utah, she was married to LEWIS

CRAWFORD READ, son of John Franklin and Sarah Ann (Southwell) Read. They live at Rockland, Idaho.

Lewis Crawford Read was born April 14, 1895, at Rockland, Idaho. They are parents of two children, one of them is adopted.

2677. + LEWIS CLIFTON READ, born September 16, 1917; married Mary Emma May.
LOU ETTA READ (adopted) born August 17, 1929, at Boise, Idaho; married Kenneth Turpin Nelson.

1316. FRANK CYRUS HOWARD, son of May Elizabeth[311] (*Hyrum*[44] *Lorin*[3] *John*[1]) Walker and John Cyrus Howard, was born December 15, 1900, at Carlin, Nevada. On January 5, 1927, at Pocatello, Idaho, he married EVA MADELINE READ, daughter of John Franklin and Sarah Ann (Southwell) Read.

Eva Madeline Read was born July 27, 1907, at Pocatello, Idaho. They are parents of two children.

2678. YVONNE HOWARD, born August 1, 1929, at Ogden, Utah.
2679. MARILYN HOWARD, born November 7, 1931, at Albany, California.

1317. WILLIAM AREE HOWARD, son of May Elizabeth[311] (*Hyrum*[44] *Lorin*[3] *John*[1]) Walker and John Cyrus Howard, was born March 25, 1903, at Rockland, Idaho. On May 24, 1933, at the L.D.S. Temple in Salt Lake City, Utah, he married ANN WINIFRED LANGLOISE, daughter of David Richard and Edith Maude (Ellerby) Langloise. They live at San Gabriel, California.

Ann Winifred Langloise was born May 30, 1910, at Oakley, Idaho. To them three children have been born.

2680. JOAN HOWARD, born November 7, 1936, at Salt Lake City, Utah.
2681. WILLIAM RICHARD HOWARD, born October 6, 1941, at Salt Lake City, Utah.
2682 KATHRYN ANN HOWARD, born September 10, 1946, at San Gabriel, California.

1318. ASAEL ALVIN HOWARD, son of May Elizabeth[311] (*Hyrum*[44] *Lorin*[3] *John*[1]) Walker and John Cyrus Howard, was born July 9, 1905, at Rockland, Idaho. At Las Vegas, Nevada, he married the first time HARRIET MARIE KNOBLOCK, daughter of Harrie McHaltoa and Theodocia (Delight) Knoblock. He married the second time December 11, 1948, at Reno, Nevada, OPAL LEONA WALBURN, daughter of Edward Curtis and Alta Ethel (Blevins) Walburn. They live at Wells, Nevada.

Harriet Marie Knoblock was born October 26, 1921, at Fallon, Nevada.

Opal Leona Walburn was born April 12, 1920, at Southwest City,

Missouri. She has a son, Kenneth Neal Thomason, born July 19, 1937, at Siloan Springs, Arkansas, by previous marriage.

One child has been born by his second marriage.

2683. ROCKLYN KAY HOWARD, born November 19, 1949, at Reno, Nevada.

1319. VIRGIA HOWARD, daughter of May Elizabeth[311] (*Hyrum*[44] *Lorin*[3] *John*[1]) Walker and John Cyrus Howard, was born May 4, 1907, at Rockland, Idaho. On May 21, 1933, at Reno, Nevada, she was married to FARRELL LEROY SEEVERS, son of John Henry and Elizabeth Libencuft (Thompson) Seevers. Their home is at Hawthorne, Nevada.

Farrell Leroy Seevers was born May 14, 1907, at Salt Lake City, Utah.

They are parents of four children.

2684. PARTRICIA ELIZABETH SEEVERS, born February 19, 1934, at Carlin, Nevada.

2685. MARILYN JOYCE SEEVERS, born July 1, 1936, at Reno, Nevada.

2686. DONALD FARRELL SEEVERS, born October 19, 1942, at Reno, Nevada.

2687. SUSAN DIANE SEEVERS, born June 5, 1947, at Hawthorne, Nevada.

1320. CHESTER W. HOWARD, son of May Elizabeth[311] (*Hyrum*[44] *Lorin*[3] *John*[1]) Walker and John Cyrus Howard, was born October 10, 1909, at Rockland, Idaho. He attended High School at Carlin, Nevada, and graduated from the Idaho State Normal School and the University of Nevada. He worked for the Southern Pacific Railroad as a clerk, and since his graduation, he has been in the field of Education as elementary school teacher and principal. At present he is Assistant Superintendent in charge of Elementary Schools at Las Vegas, Nevada. Chester married RUTH ELEANOR PARRISH on August 10, 1939, at Carlin, Nevada.

As for his service in the armed forces, Chester entered the United States Navy in 1944 and spent two years as Radio Technician serving one year in the Hawaiian Islands.

At present he is Superintendent of the Charleston Ward Sunday School in the Moapa Stake. He is a member of the Charleston Ward Choir and sings bass in the Charleston Ward Male Quartette which is one of the outstanding quartettes in Southern Nevada.

Ruth Eleanor Parrish, daughter of Young Pearl and Ola Katherine (Tisdel) Parrish, was born November 29, 1917, at Mineral Wells, Texas.

They are parents of three children, all born at Las Vegas, Nevada.

2688. JOHN DAVID HOWARD, born April 12, 1942.

2689a. GWENDOLYN KAY HOWARD, born November 29, 1946.

2689b. STEPHEN CHESTER HOWARD, born .....

1322. HERMAN RAY HOWARD, son of May Elizabeth[311] (*Hyrum*[44] *Lorin*[3] *John*[1]) Walker and John Cyrus Howard, was born April 7, 1914, at Rockland, Idaho. On November 14, 1937, at Reno, Nevada, he married MYRA MABLE WATERS, daughter of George Thomas and Neva (Miller) Waters. They reside at Hawthorne, Nevada.

Myra Mable Waters was born December 8, 1917.

They have one child, born at Carlin, Nevada.

2690. MYRNA RAE HOWARD, born June 9, 1938.

1323. BURTON REED HOWARD, son of May Elizabeth[311] (*Hyrum*[41] *Lorin*[3] *John*[1]) Walker and John Cyrus Howard, was born April 14, 1919, at American Falls, Idaho. On June 17, 1938, at Sparks, Nevada, he married ELDA ANN ARCHIBALD, daughter of Clayton and Maude (.....) Archibald. He married the second time October 15, 1942, at Ogden, Utah, THELMA GREEN, daughter of Chester Warren and Ellenor (Dunn) Green. They live at Dunsmuir, California.

Thelma Green was born January 24, 1920, at Tremonton, Utah.

By his second marriage, two children have been born.

2691. GARY BURTON HOWARD, born March 29, 1944, at Tremonton, Utah.

2692. BRENT CHESTER HOWARD, born September 10, 1950, at Ogden, Utah.

1324. MELVIN HYRUM WALKER, son of Hyrum Smith[312] (*Hyrum*[44] *Lorin*[3] *John*[1]) and Sarah Edith (Davis) Walker, was born July 20, 1903, at Rockland, Idaho. On January 7, 1929, at the L.D.S. Temple in Salt Lake City, Utah, he married CASSIE ANN JENSEN, daughter of Henry and Elizabeth (Halling) Jensen. Melvin is Bishop of Pocatello Eighth Ward.

Cassie Ann Jensen was born September 18, 1900, at Brigham City, Utah. She was called to fulfill a two-year mission in 1926.

To them five children have been born, all at Pocatello, Idaho.

2693. EDRA ELEDA WALKER, born October 24, 1929; died the next day.

2694. EDNA ELIZABETH WALKER (twin of Edra) born October 24, 1929; died October 30, 1929.

2695. + RITA ANNETTE WALKER, born April 11, 1932; married John Alma Clawson.

2696. CAMILLE J WALKER, born April 5, 1936.

2697. CARMEN J. WALKER (twin to Camille), born and died April 5, 1936.

1326. ERMA WALKER, daughter of Hyrum Smith[312] (*Hyrum*[44] *Lorin*[3] *John*[1]) and Sarah Edith (Davis) Walker, was born January 28, 1907, at Rockland, Idaho. After finishing three years of high

school education, she was married May 25, 1927, at the L.D.S. Temple in Salt Lake City, Utah, to JOHN MURRAY BOLLWINKEL, II. They now live in American Falls, Idaho. For the past twenty-five years she served as organist and chorister in Primary, Sunday School and Relief Society.

John Murray Bollwinkel, son of Samuel Alonzo and Arletta (Peck) Bollwinkel, was born September 1, 1903, at Thatcher, Idaho.

They have five children, all born at American Falls, Idaho.

2698. + DONNA LOU BOLLWINKEL, born April 3, 1928; married Nyal W. Anderson.
2699. JOHN MURRAY BOLLWINKEL, III, born January 12, 1934.
2700. TEDDY WALKER BOLLWINKEL, born November 30, 1936.
2701. JANIEL BOLLWINKEL, born May 12, 1946.
2702. BARRY CLARK BOLLWINKEL, born May 17, 1949.

1327. STERLING GUY WALKER, son of Hyrum Smith[312] (*Hyrum*[44] *Lorin*[3] *John*[1]) and Sarah Edith (Davis) Walker, was born August 22, 1912, at Brigham City, Utah. On May 4, 1935, at Pocatello, Idaho, he married DOROTHY KING JENSEN, daughter of Peter Hulbert and Alice Eliza (King) Jensen. They live at Pocatello, Idaho.

Dorothy King Jensen was born April 7, 1915, at Pocatello, Idaho.

To them four children have been born, all at Pocatello, Idaho.

2703. STERLA WALKER, born February 18, 1936.
2704. DEANNA WALKER, born September 22, 1937.
2705. GUY LOELL WALKER, born March 12, 1939.
2706. VAL D. WALKER, born July 25, 1940.

1328. ORLIN IRENE WOOD, daughter of Lucetta Irene[313] (*Hyrum*[44] *Lorin*[3] *John*[1]) Walker and George Washington Wood, was born June 23, 1909, at Rockland, Idaho. She graduated from Melba High School in 1929 and University of Idaho in 1933. On September 15, 1934, at Nampa, Idaho, she married HARRY WILLARD TERWILLEGER, son of Guy Edwin and Ethel May (Scwartz) Terwilleger. At present she operates a nursery school which is highly rated by county welfare dept., and is taking a correspondence course in the Psychology of Child Care. Their home is in Los Angeles, California.

Orlin has been active in her church work since she was 14 years old when she first became a teacher in Primary. And subsequently she taught in Primary, Sunday School and Relief Society. The offices she has held were Bee Keeper and Gleaner teacher, Y.W.M.I.A. President, Second Counselor in Primary and Chairman of L.D.S. Girls Committee.

Henry Willard Terwilleger was born May 13, 1908, at Spring Grove, Minnesota.

They are parents of three children.

2707. ETHEL IRENE TERWILLEGER, born June 15, 1935, at Boise, Idaho.
2708. HENRY WILLARD TERWILLEGER, born May 28, 1937, at Ontario, Oregon.
2709. LUGENE MAY TERWILLEGER, born June 5, 1941, at Salinas, California.

1329. IMOGENE WOOD, daughter of Lucetta Irene[313] (*Hyrum*[44] *Lorin*[3] *John*[1]) Walker and George Washington Wood, was born January 28, 1911, at Rockland, Idaho. She was a graduate of Melba High School and Excelcis Beauty College, and was married November 14, 1934, at the L.D.S. Temple in Salt Lake City, Utah, to VARIAL CALL, son of Elbert Vinson and Hanna Lucretia (Tolman) Call. They now live in Los Angeles, California.

Imogene is gifted with her hands accomplished needle worker and home art far above the average, and is a lover of music with a good voice. She has served her church chiefly as a chorister and now is a Primary Chorister in the Vermont Ward.

Varial Call was born January 9, 1910, at Riverside, Idaho.

They are parents of three children.

2710. DORCAS JEAN CALL, born July 22, 1936, at Ontario, Oregon.
2711. GARY VARIAL CALL, born July 22, 1940, at Boise, Idaho.
2712. SHERON LEE CALL, born June 30, 1943, at Los Angeles, Calif.

1330. LUCETTA CLARISSA WOOD, daughter of Lucetta Irene[313] (*Hyrum*[44] *Lorin*[3] *John*[1]) Walker and George Washington Wood, was born December 29, 1913, at Rockland, Idaho. She graduated from Nampa High School and Excelcis Beauty College. On December 25, 1939, at Boise, Idaho, she married RAY HAMBY NICHOLS, son of Joseph Jesse and Lavina Mildred (Hamby) Nichols.

Lucetta serves her church as a gifted teacher of the very young children and is now a Sunday School teacher at the Van Nuys Ward.

Ray Hamby Nichols was born January 16, 1915, at Mt. Pleasant, Utah.

They are parents of two children, both born at Boise, Idaho.

2713. IVAN RAY NICHOLS, born June 29, 1941.
2714. JUDITH IRENE NICHOLS, born February 21, 1943.

1331. HAROLD GEORGE WOOD, son of Lucetta Irene[313] (*Hyrum*[44] *Lorin*[3] *John*[1]) Walker and George Washington Wood, was born June 14, 1915, at Rockland, Idaho. He received schooling at Sunny Slope Grade School in Melba, Idaho. In 1938, he left to fulfill a two year mission in California and served as District President in closing months of his mission. During World War II he served as an aerial photographer with the rank of Sergeant in the U.S. Army Air Force and was in the advance in the Pacific Theater from Australia to

Japan. On November 17, 1946, at New York City, New York, he married JEAN WILKIE, daughter of Walter Astrom and Mary Buckley (Staley) Wilkie.

Jean Wilkie was born December 13, 1925, at Mansville, New York.

They are parents of four children.

2715. HAROLD GEORGE WOOD, born September 28, 1947, at Amsterdam, New York.

2716. DANIEL RAYMOND WOOD, born February 13, 1949, at Modesto, California.

2717. WALTER GUY WOOD, born June 24, 1950, at Amsterdam, New York.

2718. PATRICIA GALE WOOD, (twin of Walter) born June 24, 1950.

1334. BYRON RAY WOOD, son of Lucetta Irene[313] (*Hyrum*[44] *Lorin*[3] *John*[1]) Walker and George Washington Wood, was born June 23, 1923, at Twin Falls, Idaho. He obtained his education at Boise High School, Brigham Young University and College of the City of Los Angeles and is now being schooled by Metro Goldwyn Mayer coaches for work in the movies. He has a very unusual voice and won student amateur contests for Intermountain West, California and Atwater Kent finals. Before his career at Hollywood, he served during the war as a motor machinist Mate 3/c of the Submarine Service in the Pacific.

On March 4, 1944 at Modesto, California, Byron married MARVA MARIE ABBOTT, daughter of Stowell Fielding and Fontella Catherine (Richardson) Abbott. He is an active member of the Studio City Ward, and has sung with the Tabernacle Choir and the part of Eliza two or three years ago.

Marva Marie Abbott was born February 26, 1926, at Melba, Idaho.

One child has been born to them.

2719. MARTELLA MARIE WOOD, born January 4, 1948, at Provo, Utah.

1335. HAROLD REX HOWARD, son of Pearl Lovina[314] (*Hyrum*[44] *Lorin*[3] *John*[1]) Walker and Horace Silas Howard, was born April 1, 1910, at Rockland, Idaho. On April 22, 1937, at Boise, Idaho, he married ELSIE BLANCHE WARFIELD, daughter of Daniel Webster and Martha Janey (Hawks) Warfield. They live at Caldwell, Idaho.

Elsie Blanche Warfield was born September 29, 1912, at Midvale, Idaho.

They have three children.

2720. JANYCE LEE HOWARD, born July 11, 1938, at Boise, Idaho.

2721a. TERRY REX HOWARD, born September 25, 1939, at Boise, Idaho.

2721b. HAROLD ROBERT HOWARD, born August 20, 1947, at Oakland, California.

1337. DONNA LUCETTA HOWARD, daughter of Pearl Lovina[314] (*Hyrum*[44] *Lorin*[3] *John*[1]) Walker and Horace Silas Howard, was born November 24, 1913, at Rockland, Idaho. She was married January 13, 1932, at Boise, Idaho, to HARVEY D. MINK. They live at Boise, Idaho.

To them one son has been born.

2722. DONALD DEE MINK, born October 21, 1933; died July 31, 1936, Boise, Idaho.

1338. MABEL REGINIA HOWARD, daughter of Pearl Lovina[314] (*Hyrum*[44] *Lorin*[3] *John*[1]) Walker and Horace Silas Howard, was born November 17, 1916, at Soda Springs, Idaho. She was married December 14, 1935, at San Francisco, California, to LELAND R. HALE. She died October 2, 1942, at Boise, Idaho.

1339. WENDELLA WALKER, daughter of Leland Lorin[315] (*Hyrum*[44] *Lorin*[3] *John*[1]) and Lucy (Nebeker) Walker, was born December 29, 1917, at Rockland, Idaho. On August 19, 1944, at Salt Lake City, Utah, she married JOHN RAYMOND CHRISTOPHER, son of John and Lorena (Roth) Raymond. They live in Salt Lake City, Utah.

John Raymond Christopher was born November 25, 1909, at Salt Lake City, Utah. He was legally adopted by Lee and Melissa Ann (Craig) Christopher.

In this marriage four children have been born.

2723. JOHN RULON CHRISTOPHER, born May 21, 1945, at Bountiful, Utah.
2724a. RUTH ELLEN CHRISTOPHER, born October 15, 1946, at Salt Lake City, Utah.
2724b. DAVID WENDELL CHRISTOPHER, born August 3, 1949, at Salt Lake City, Utah.
2724c. JANET LORENE CHRISTOPHER, born May 4, 1952, at Salt Lake City, Utah.

1340. LUCETTA WALKER, daughter of Leland Lorin[315] (*Hyrum*[44] *Lorin*[3] *John*[1]) and Lucy (Nebeker) Walker, was born May 16, 1919, at Rockland, Idaho. On February 4, 1943, at Salt Lake City, Utah, she was married to JOHN EARL CUMMINGS, son of Julian Moses and Faye (Brimhall) Cummings. They live in Salt Lake City, Utah.

John Earl Cummings was born September 1, 1917, at Montpelier, Idaho.

Four children have been born to them in Salt Lake City, Utah.

2725. SHIRLEY ANN CUMMINGS, born November 14, 1943.
2726. JOHN ROBERT CUMMINGS, born April 18, 1945.
2727a. FRANCES LYNN CUMMINGS, born November 14, 1947.
2727b. JOLENE RAE CUMMINGS, born May 26, 1949.

1342. WES VERN N. WALKER, son of Leland Lorin[315] (*Hyrum*[44] *Lorin*[3] *John*[1]) and Lucy (Nebeker) Walker, was born December 16, 1922, at Shoshone, Idaho. On January 26, 1942, at Evanston, Wyoming, he married first CARMA WILSON, daughter of Stephen and Diane (Spencer) Wilson. On November 19, 1951, at Salt Lake City, Utah, he married again JOYCE HUNT, daughter of Merle and Viola (Bronson) Hunt. They live in Salt Lake City, Utah.

Carma Wilson was born June 8, 1925, at Neola, Utah.

Joyce Hunt was born November 2, 1933, at Pocatello, Idaho.

By his first marriage two children were born.

2728a. VAL WALKER, born November 14, 1942, at Heber, Utah; died the same day.

2728b. DOYLE LEE WALKER, born September 12, 1944, at Provo, Utah.

1345. CHELLYS WALKER, daughter of Leland Lorin[315] (*Hyrum*[44] *Lorin*[3] *John*[1]) and Lucy (Nebeker) Walker, was born February 4, 1927, at Rockland, Idaho. On July 10, 1948, at Elko, Nevada, she married ROBERT E. MIDDLETON.

Robert was born February 25, 1927, at Salt Lake City, Utah.

They are parents of two children, both born at Salt Lake City, Utah.

2729a. ALAN ROBERT MIDDLETON, born May 2, 1949.

2729b. JANYCE LEE MIDDLETON, born January 1, 1951.

1346. AGNES JANE WALKER, daughter of Leland Lorin[315] (*Hyrum*[44] *Lorin*[3] *John*[1]) and Lucy (Nebeker) Walker, was born December 13, 1928, at Rockland, Idaho. She was named Agnes Walker at birth. "Jane" was added legally to her name in 1950. She has fulfilled a mission in France. On August 5, 1952, at the L.D.S. Temple in Salt Lake City, Utah, she was married to GLENDON EUGENE STEINER, JR. son of Glendon Eugene Steiner, Sr.

Glendon E. Steiner, Jr. was a graduate of the University of Utah and has fulfilled a French mission.

1348. RUEL MILAN BLANCHARD, son of William Perry[316] (*Jerusha*[46] *Lorin*[3] *John*[1]) and Mary Effie (Rogers) Blanchard, was born June 17, 1893, at Afton, Wyoming. On December 23, 1912, at La Grande, Oregon, he married JOY STRINGHAM, daughter of John Henerer and Emma Electa (Metcalf) Stringham.

Joy Stringham was born November 23, 1893, at Manti, Utah.

They have three children.

2730. ROBERT LYNN BLANCHARD, born October 12, 1913, at La Grande, Oregon; married Marie Smith.

2731. JEANETTE BLANCHARD, born January 8, 1916, at Union, Oregon; married Oscar Walter Berger.

2732. JOHN MILAN BLANCHARD, born January 3, 1918, at Union, Oregon; married Ruth Roberts.

1349. MARGARET IRETTA CAMPBELL, daughter of Margaret Cook[317] (*Jerusha*[46] *Lorin*[3] *John*[1]) Blanchard and Ezra Tillie Campbell, was born March 21, 1890, at Fairview, Wyoming. She received only eight years of schooling. As her profession, she has nursed newborn babies and mothers, and also the sick since she was 13 years old. She has helped bring about 200 babies into the world, sometimes without a doctor. She was first married to CHARLES RAYMOND PEAD on September 7, 1910, at the L.D.S. Temple in Logan, Utah. After the husband died on April 8, 1928, at Fairview, Wyoming, Margaret was able to raise her children and one niece with help of oldest children and her good health. She was married again December 2, 1937, at Idaho Falls, Idaho, to WILLIAM OWEN MILES. They now live at Afton, Wyoming.

After her marriage Margaret became a Primary teacher and a Relief Society teacher which she has been since.

Charles Raymond Pead, son of William and Susannah (Johnson) Pead, was born June 9, 1891, at North Ogden, Utah. He was buried at Fairview, Wyoming.

William Owen Miles, son of John and Alice Rebecca (Klassner) Miles, was born October 8, 1888, at Mink Creek, Idaho.

By Margaret's first marriage, six children were born, all at Fairview, Wyoming.

2733. + WILLIAM RAYMOND PEAD, born June 9, 1911; married Zelda Anderson; died April 22, 1941.

2734. + MILDRED PEAD, born November 16, 1912; married Jesse N. Hoopes.

2735. + DELBERT E. PEAD, born May 23, 1915; married Myrtle Darlene Nelson.

2736. + BEULAH PEAD, born February 1, 1920; married Lloyd J. Rock.

2737. + DELILA PEAD, born August 8, 1921; married Blaine Elias Jorgensen.

2738. FREDRICK DELOS PEAD, born July 20, 1926.
CLOETTA PEAD, adopted since birth, daughter of Fred Budd and Henneretta (Harmon) Pead, born April 5, 1932, at Fairview, Wyoming.

1350. EZRA DELOS CAMPBELL, son of Margaret Cook[317] (*Jerusha*[46] *Lorin*[3] *John*[1]) Blanchard and Ezra Tillie Campbell, was born December 19, 1892, at Afton, Wyoming. He married BEATRICE HOOD on May 17, 1915, at Paris, Idaho. They live at Lewisville, Idaho.

Beatrice Hood, daughter of Thomas and Annie (Easton) Hood, was born April 1, 1896, at Alma, Wyoming.

To them seven children were born.

2740. MELBA CAMPBELL, born May 18, 1916, at Fairview, Wyoming; married Alonzo Todd Shumway.

2741. + BLANCH CAMPBELL, born December 17, 1917; married Gerald Walker.

2742. + BEATRICE CAMPBELL, born June 2, 1920; married Irad Christian Schneider.

2743. + DORTHA CAMPBELL, born March 7, 1924; married Blaine F. Hall.

2744. JUNIOR H. CAMPBELL, born January 11, 1927, at Fairview, Wyoming; died January 21, 1927.

2745. CLINT DELOS CAMPBELL, born October 30, 1933, at Afton, Wyoming.

2746. DEE CAMPBELL, born December 12, 1935, at Fairview, Wyoming.

1351. INEZ JERUSHA CAMPBELL, daughter of Margaret Cook[317] (*Jerusha*[46] *Lorin*[3] *John*[1]) Blanchard and Ezra Tillie Campbell, was born April 23, 1894, at Fairview, Wyoming. On January 13, 1912, at Paris, Idaho, she married CHARLES CLIFFORD THORNTON, son of Charles and Annie Laura (Aston) Thornton. They now live in Afton, Wyoming.

When Inez was fifteen years old, she became secretary of Fairview Ward Sunday School. She is active and has taught in Relief Society, Y. W. M. I. A., and Primary in Fairview, Osmond and Afton, Wyoming, and has served in the Primary Presidency at Fairview, as a President of Osmond Ward Primary. In her own words, she loves to work in the Church of Jesus Christ of Latter-day Saints and is thankful that the Lord has seen fit to let her to be a leader.

Charles Clifford Thornton was born January 30, 1892, at Woodruff, Utah.

Of their marriage eight children were born.

2747. + SHELDA THORNTON, born July 1, 1912; married 1st, Heber Edwin Turner; 2nd, Henry Halverson, and 3rd, Richard West.

2748. + CLIFFORD ELLIS THORNTON, born June 23, 1914; married Mable Beth Russell.

2749. + ILA THORNTON, born November 15, 1917; married Samuel Albury Young.

2750. + WANDA THORNTON, born February 28, 1921; married Allen Eugene Summers.

2751. + WAYNE CAMPBELL THORNTON, born August 10, 1922; married Evonne Nettie Daniels.

2752. BYREL THORNTON, born January 4, 1926, at Osmond, Wyoming; married Arthur August Dabel.

2753. BETTY JEAN THORNTON, born March 29, 1929; married Grant Wilford Dabel.

2754. + LA VAR CAMPBELL THORNTON, born December 25, 1934, at Osmond, Wyoming.

1352. LESLIE FREDRICK CAMPBELL, son of Margaret Cook[317] (*Jerusha*[46] *Lohin*[3] *John*[1]) Blanchard and Ezra Tillie Campbell, was born November 23, 1895, at Fairview, Wyoming, where his parents homesteaded a one-hundred and ninety acre plot of ground at the mouth of Spring Creek. There he spent about five years of childhood.

In 1899 his father was called on a mission to the Northern States and witnessed saw mill and lumber industry in Minnesota and Wisconsin. Upon father's return, the family moved to La Grande, Oregon, where father bought a saw mill and made a good start but the Panic of 1909 wrecked the business. Then the family moved back to Fairview.

Leslie finished grade school at Fairview and took a special course in Manual Arts at the Utah State Agricultural College at Logan. He filled a mission to the Northern States. In 1918 he enlisted in the Marine Corps, and held the rank of Sergeant. He was rifle range instructor. After the Armistice he returned to his home in Fairview.

He spent the following year as a fireman on the Union Pacific Railroad, the next two years in highway construction at Twin Falls, Idaho, later on a ranch. In 1921 he leased a farm at Fairview. In February, 1922, he met ALICE DAISY TOLMAN, who became his wife on August 31, 1922, at Paris, Idaho.

His church activities include a mission to the Northern States, an office in Y. M. M. I. A., First Counselor in Sunday School Superintendency, Stake Missionary in Salt Lake City, and teacher in some classes.

Ranching, farming, blacksmithing and carpentry have been the larger part of his life work. At present he is affiliated with the A. D. T., an electric protection agency and lives in Salt Lake City, Utah.

Alice Daisy Tolman, daughter of Little John and Jane (Huntsman) Tolman, was born August 21, 1905, at Fairview, Wyoming.

They are parents of seven children, all born at Fairview, Wyoming.

2755. GRANT T. CAMPBELL, born July 29, 1923; married Inez Prescott.
2756. JACK T. CAMPBELL, born June 15, 1925.
2757. LESLIE T. CAMPBELL, born June 5, 1927.
2758. + MARGARET JEANNINE CAMPBELL, born May 21, 1929; married Albert Luther Kiser.
2759. ROBERT T. CAMPBELL, born January 8, 1931; married Faye Daley.
2760. CHAD T. CAMPBELL, born April 26, 1933.
2761. WYLA ALICE CAMPBELL, born June 12, 1935.

1354. WILLIAM LEWIS CAMPBELL, son of Margaret Cook[311] (*Jerusha*[46] *Lorin*[3] *John*[1]) Blanchard and Ezra Tillie Campbell, was born June 18, 1898, at Fairview, Wyoming. On February 6, 1917, at Paris, Idaho, he married IRENE CHRISTENSEN, daughter of Marinus and Martha (Jensen) Christensen. They live in Salt Lake City, Utah.

Irene Christensen was born November 11, 1897, at Grover Wyoing.

They are parents of three children.

2762. + REX LEROY CAMPBELL, born October 17, 1920; married Fern Piepgrass.

2763. + JESSIE CAMPBELL, born November 11, 1922; married Leone Elizabeth Ellis.

2764. KENNETH RICHARD CAMPBELL, born July 14, 1929, at Montpelier, Idaho.

1355. MARY CELESTE LEE, daughter of Lovina Irene[318] (*Jerusha*[46] *Lorin*[3] *John*[1]) Blanchard and Alfred Bracken Lee, was born July 13, 1894, at Bowler, Montana. On May 1, 1913, at Freedom, Wyoming, she was married to FOUNTAIN F. KING, son of David and Hannah Anna (Hicks) King. She died July 12, 1947, at Farr West, Utah, and was buried at Plain City, Utah.

2765a. LEROY F. KING, born September 27, 1914, at Etna, Wyoming; married June Sargent.

2765b.+ LEON D. KING, born January 20, 1916; married Wanda May Butterfield.

2765c. MARY KING, born August 27, 1917, at Etna, Wyoming; died unmarried August 28, 1936, at Ogden, Utah.

2765d. QUINTON KING, born March 28, 1919, at Etna, Wyoming; married Leona L. Ivie.

2765e. TED LEE KING, born December 26, 1920, at Idaho Falls, Idaho; married Ramona Ruth Clark.

2765f. + LLOYD KING, born October 22, 1922; married Agetha Butterfield.

2765g. MAX LEE KING, born November 1, 1925, at Lincoln, Idaho; married 1st Helen Madeline McDonald, and 2nd, Jewel Fitch.

2765h. CLAIR GILBERT KING, born October 6, 1927, at Idaho Falls, Idaho; married Bonnie Ruth Child.

2765i. DON CARLOS KING, born January 5, 1930, at Lincoln, Idaho.

2765j. WAYNE KING, born April 24, 1932, at Ogden, Utah.

2765k. LARAE KING, born May 20, 1934, at Ogden, Utah.

1358. EDNA IRENE LEE, daughter of Lovina Irene[318] (*Jerusha*[46] *Lorin*[3] *John*[1]) Blanchard and Alfred Bracken Lee, was born November 9, 1899, at Golden, Carbon county, Montana. On November 23, 1917, she married JOHN EDMUND THOMPSON, son of James Medad Thompson. She died January 13, 1926, at Idaho Falls, Idaho, and was buried at Wilford, Idaho.

John Edmund Thompson was born July 7, 1898, at Wilford, Idaho.

Three children were born to them.

2767a. FAY LEE THOMPSON.

2767b. ALFRED LAVELL THOMPSON.

2767c.+ RUTH LEE THOMPSON, born December 14, 1923; married 1st Edwin Conrad Wulfekuhle and 2nd Clyde Bagley.

1361. NELLDA ANNA LEE, daughter of Lovina Irene[318] (*Jerusha*[46] *Lorin*[3] *John*[1]) Blanchard and Alfred Bracken Lee, was born July

18, 1906, at Imbler, Oregon. She was married April 5, 1926, at Ogden, Utah, to GILBERT DELMORE TAYLOR, son of John Henry and Ellen (Peterson) Taylor.

Gilbert Delmore Taylor was born July 22, 1903, at Plain City, Utah.

Seven children have been born to them.

2768. VEDRA LEE TAYLOR, born November 15, 1926, at Ogden, Utah; died October 2, 1930.

2769. + LEANNA LEE TAYLOR, born June 7, 1928, at Ogden, Utah; married Rayner Leonard Roueche.

2770. + SHIRLEY LEE TAYLOR, born July 5, 1930, at Wilson Lane, (Ogden), Utah; married Fred William Benson.

2771. DELMA LEE TAYLOR, born June 9, 1932, at Ogden, Utah; died May 2, 1933.

2772. GILBERT LEE TAYLOR, born October 13, 1935, at Plain City, Utah.

2773. RANDY LEE TAYLOR, born February 24, 1944, at Ogden, Utah.

2774. SHANNA LEE TAYLOR, born March 9, 1946, at Ogden, Utah.

1362. DON BRACKEN LEE, son of Lovina Irene[318] (*Jerusha*[16] *Lorin*[3] *John*[1]) Blanchard and Alfred Bracken Lee, was born May 26, 1910, at Afton, Wyoming. He married EVELYN B. STOCK, daughter of Harold J. and Mattie Mae (Egglestor) Stock.

Evelyn B. Stock was born June 11, 1910, at Afton, Wyoming.

To them two children have been born.

2775. LYMAN LEE, born March 18, 1935, at Afton, Wyoming.

2776. DON HAROLD LEE, born September 10, 1938, at Ogden, Utah.

1364. WILLIAM HUGH KENNINGTON, son of Bertha Isabella[319] (*Jerusha*[16] *Lorin*[3] *John*[1]) Blanchard and William Henry Kennington, was born August 23, 1891, at Afton, Wyoming. On March 14, 1916, at Paris, Idaho, he married LUELLA NIELD, daughter of Joseph L. and Eliza (Ferguson) Nield. He died February 27, 1950, at Afton, Wyoming and was buried at Afton, Wyoming.

Luella Nield was born October 19, 1890, at Afton, Wyoming.

Eight children were born to them.

2777. + NEAL KENNINGTON, born May 7, 1916; married Ireta Crazier.

2778. + REBA KENNINGTON, born September 20, 1917; married Franklin George Miller; died August 8, 1941.

2779. + MAUD KENNINGTON, born December 15, 1918; married Carl Anthon Lindberg.

2780. + VELDA KENNINGTON, born September 10, 1921; married James Leo Regan.

2781. + WILLIAM HUGH KENNINGTON, born May 2, 1925, at Fairview, Wyoming; married Carol Bowker Nelson.

2782. + FERN KENNINGTON, born September 25, 1927; married Rex Lavon Jensen.

2783. GAYL KENNINGTON, born June 24, 1930, at Afton, Wyoming.
2784. JOAN KENNINGTON, born October 4, 1931, at Afton, Wyoming; married Farrell Ericksen Jenkins.

1367. ERMA LOVINA KENNINGTON, daughter of Bertha Isabella[319] (*Jerusha*[46] *Lorin*[3] *John*[1]) Blanchard and William Henry Kennington, was born January 29, 1903, at Thayne, Wyoming. She was married June 26, 1924, at Salt Lake City, Utah, to WILLIAM MILLWARD FROME, son of John William and Grace Louise (Millward) Frome. They live at St. Anthony, Idaho.

William Millward Frome was born May 13, 1904, at Fairview, Wyoming.

They are parents of two children, both born at Afton, Wyoming.

2785. + WILLIAM KENNINGTON FROME, born June 28, 1925; married Stella Faye Clark.
2786. JENIECE ERMA FROME, born June 15, 1932.

1368. ELBERT HENRY KENNINGTON, son of Bertha Isabella[319] (*Jerusha*[46] *Lorin*[3] *John*[1]) Blanchard and William Henry Kennington, was born January 16, 1905, at Afton, Wyoming. On September 28, 1927, at Salt Lake City, Utah, he married RUBY SESSIONS, daughter of Chester and Isabella Jane (Corbridge) Sessions. They live at Afton, Wyoming.

Ruby Sessions was born September 28, 1907, at Auburn, Wyoming.

Five children have been born to them, all at Afton, Wyoming.

2787. ELBERT DERRIL KENNINGTON, born January 10, 1929.
2788. ANNA BEL KENNINGTON, born February 20, 1931.
2789. REYNOLD S. KENNINGTON, born September 11, 1934.
2790. MARJORIE MAE KENNINGTON, born February 21, 1936.
2791. RALPH H. KENNINGTON, born April 5, 1942.

1369. ELDA WNINFRED KENNINGTON, daughter of Bertha Isabella[319] (*Jerusha*[46] *Lorin*[3] *John*[1]) Blanchard and William Henry Kennington, was born January 5, 1912, at Afton, Wyoming. On November 12, 1932, at Salt Lake City, Utah, she married MARVIN ELLSWORTH WALLIS, son of John Anthony and Anna Wilhelmina (Sitter) Wallis. They live in Salt Lake City, Utah.

Marvin Ellsworth Wallis was born October 25, 1911, at Laramie, Wyoming.

They have three children.

2792. BILLIE MARLENE WALLIS, born August 23, 1933, at Afton, Wyo.
2793. JOHN GARY WALLIS, born December 30, 1934, at Cheyenne, Wyoming.
2794. MARGARET ISABELLA WALLIS, born July 17, 1941, at San Francisco, California.

1370. RUTH CELESTA MCBRIDE, daughter of Helen Jerusha[321] (*Jerusha*[46] *Lorin*[3] *John*[1]) Blanchard and Reuben Marion McBride, was born October 25, 1899, at Golden, Montana. She was married to WILFORD WESTENSKOW on June 6, 1917, at the L. D. S. Temple in Salt Lake City, Utah. Their home is at Imbler, Oregon.

Ruth has been Primary president, Y. W. M. I. A. president and is president of the Relief Society and also First Counselor in Stake Primary Presidency. She has taught Primary, Sunday School, Y. W. M. I. A. and Relief Society classes. Her husband has been Bishop of Imbler Ward for 12 years.

Wilford Westenskow, son of Peter H. and Anna (Kellar) Westenskow, was born March 27, 1895, at Manti, Utah.

They have two children, both born at Imbler, Oregon.

2795. + GARTH DEAN WESTENSKOW, born December 15, 1918; married Faun Ivie.

2796. + RONALD WILFORD WESTENSKOW, born March 13, 1922; married Rhoda Carol Butt.

1371. LUCY HELEN MCBRIDE, daughter of Helen Jerusha[321] (*Jerusha*[46] *Lorin*[3] *John*[1]) Blanchard and Reuben Marion McBride, was born September 18, 1902, at Golden, Montana. On November 29, 1921, at Imbler, Oregon, she married IRVIN ANDERSON WESTENSKOW, son of Hans and Christina (Anderson) Westenskow.

Irvin Anderson Westenskow was born March 7, 1900, at Imbler, Oregon.

They are parents of two children.

2797. + MARIAN LOIS WESTENSKOW, born January 6, 1925; married Alton DeGraw Baxter.

2798. RICHARD IRVIN WESTENSKOW, born May 6, 1930, at La Grande, Oregon.

1372. DELBERT BLANCHARD, son of Hyrum Frank[322] (*Jerusha*[46] *Lorin*[3] *John*[1]) and Helen (Henrie) Blanchard, was born July 9, 1906, at Imbler, Oregon. On April 11, 1937, at Klamath Falls, Oregon, he married DELIA LORENE DE LANEY, daughter of Henry Edward and Mary Susan (Boothe) De Laney. He is a carpenter by trade and has spent about a year in the construction of Renton Ward Chapel. He is Statistical Clerk of Renton Ward of Seattle Stake.

Delia Lorene De Laney was born October 15, 1916, at Floyd, Va.

They have one child.

2799. LE ROY DELBERT BLANCHARD, born January 13, 1938, at Klamath Falls, Oregon.

1373. HELEN LUCILE BLANCHARD, daughter of Hyrum Frank[322] (*Jerusha*[46] *Lorin*[3] *John*[1]) and Helen (Henrie) Blanchard, was born November 25, 1909, at Imbler, Oregon. She was married December

25, 1938, at Klamath Falls, Oregon, to DELMER BERYL ROBERTSON, son of Thomas Aaron and Ella May (Johnson) Robertson. They live at Los Gatos, California.

Delmer Beryl Robertson was born August 4, 1903, at Portland Oregon.

Five children have been born to them.

2800. RONALD GENE ROBERTSON, born July 19, 1932, at Klamath Falls, Oregon.

2801. DIANE MAY ROBERTSON, born May 4, 1936, at Klamath Falls, Oregon.

2802. JEANETTE MARIE ROBERTSON, born December 19, 1939, at Klamath Falls, Oregon.

2803a. SUSAN YVONNE ROBERTSON, born June 19, 1945, at Kirkland, Washington.

2803b. THOMAS FRANK ROBERTSON, born April 14, 1952, at San Jose, California.

1374. GLENDON FRANK BLANCHARD, son of Hyrum Frank[322] (*Jerusha*[46] *Lorin*[3] *John*[1]) and Helen (Henrie) Blanchard, was born February 23, 1914, at Imbler, Oregon. On January 2, 1943, at Falls River, Massachusetts, he married first DOROTHY RITA DEROSIER. He married again March 14, 1947, at Seattle, Washington, NANCY BERYL BROWN, daughter of Hubert William and Beatrice Emily (Gale) Brown.

Nancy Beryl Brown was born April 10, 1923, at Treochy, Slamoygun, Wales.

One child has been born in his second marriage.

2804. BRUCE GLENDON BLANCHARD, born February 24, 1948, at Hawaii.

1375. DONNA ORAL BLANCHARD, daughter of Hyrum Frank[322] (*Jerusha*[46] *Lorin*[3] *John*[1]) and Helen (Henrie) Blanchard, was born October 5, 1917, at Imbler, Oregon. On May 15, 1937, at Walla Walla, Washington, she married CARL MELVIN WICKLANDER, son of Charles and Lula Belle (Dellabaugh) Wicklander.

Carl Melvin Wicklander was born June 7, 1912. He married previously Gladys Taylor.

1376. IRIS CELESTA BLANCHARD, daughter of Don Carlos[323] (*Jerusha*[46] *Lorin*[3] *John*[1]) and Geneverie Jane (Blanchard) Blanchard, was born June 24, 1903, at Joliet, Montana. She was married at Twin Falls, Idaho, to PETER EVERETT LISH, son of Peter Liance and Ella Louise (Harris) Lish.

Peter Everett Lish was born February 27, 1898, at Malad City, Idaho.

They are parents of seven children.

2805. + CHELDA MAY LISH, born April 23, 1920; married Philip Rufus Miller.
2806. + LEONA BELLE LISH, born October 19, 1921; married Thomas G. Mackay.
2807. + ADA LUCILLE LISH, born May 22, 1923; married Thomas Lee Cameron Bradley.
2808. + HELLEN LOUISE LISH, born May 31, 1924; married Charles William O'Neil.
2809. PETER EVERETT LISH, JR., born January 5, 1929, at Salmon, Idaho.
2810. ELMER EUGENE LISH, born October 7, 1931, at Salmon, Idaho.
2811. MELVA ELINE LISH, born August 16, 1940, at Salmon, Idaho.

1377. WILLIAM ALFRED BLANCHARD, son of Don Carlos[323] (*Jerusha*[46] *Lorin*[3] *John*[1]) and Geneverie Jane (Blanchard) Blanchard, was born April 26, 1905, at Elgin, Oregon. On July 17, 1926, at Twin Falls, Idaho, he married MABLE SMITH, daughter of Charles and Etta (.....) Smith.

Mable Smith was born September 20, 1907, at Berryville, Ark.

Six children have been born to them.

2812. CHARLES DONALD BLANCHARD, born July 31, 1927, at Tormley, Nevada; married Lerta Abram.
2813. ROBERT CARROL BLANCHARD, born December 12, 1928, at Tormley, Nevada.
2814. LUCILLE BLANCHARD, born March 23, 1930, at Bowers, Nevada; married Dwain Haws.
2815. MARILYN BLANCHARD, born March 6, 1935, at Tormley, Nevada.
2816. MELVIN EUGENE BLANCHARD, born April 18, 1937, at Hansen, Idaho.
2817. WAYNE LOUIS BLANCHARD, born December 14, 1940, in Washington.

1378. EVELYN MELVINA BLANCHARD, daughter of Don Carlos[323] (*Jerusha*[46] *Lorin*[3] *John*[1]) and Geneverie Jane (Blanchard) Blanchard, was born April 3, 1907, at Imbler, Oregon. She was married January 22, 1924, at Salmon, Idaho, to CHARLES HENRY LISH, son of Peter Liance and Ella Louise (Harris) Lish.

Charles Henry Lish was born February 21, 1902, at Rockland, Idaho.

They are parents of eight children.

2818. + CHARLES WEAVER LISH, born September 12, 1924; married Theora Eloise James.
2819. GLENN DELMAR LISH, born July 3, 1926, at Rockland, Idaho.
2820. RALPH DEAN LISH, born January 1, 1928, at May, Idaho.
2821. KENNETH LYLE LISH, born December 29, 1928, at May, Idaho.
2822. DONALD RAY LISH, born July 12, 1930, at Salmon, Idaho.
2823. IRVIN DALE LISH, born May 12, 1932, at Salmon, Idaho.
2824. MELVIN LISH, born September 6, 1934, at Salmon, Idaho.
2825. DOROTHY JEAN LISH, born June 3, 1936, at Carmer, Idaho.

1379. REUBEN DON BLANCHARD, son of Don Carlos[323] (*Jerusha*[46] *Lorin*[3] *John*[1]) and Geneverie Jane (Blanchard) Blanchard, was born December 15, 1908, at Nampa, Idaho. On July 6, 1929, at Reno, Nevada, he married THELMA IRENE HANSEN, daughter of Alfred Karton and Rose Nella (Allen) Hansen.

Thelma Irene Hansen was born July 31, 1908, at Reno, Nevada.

They have three children.

2826. EDWIN ALFRED BLANCHARD, born November 15, 1931, at Reno, Nevada.

2827. RICHARD DON BLANCHARD, born February 13, 1933, at Reno, Nevada.

2828. DOROTHY THELMA BLANCHARD, born June 27, 1935, at Fallon, Nevada.

1380. RALPH EUGENE BLANCHARD, son of Don Carlos[323] (*Jerusha*[46] *Lorin*[3] *John*[1]) and Geneverie Jane (Blanchard) Blanchard, was born June 9, 1911, at Rockland, Idaho. He married June 25, 1933, at Reno, Nevada, VENETTA ILENE JOHNSON, daughter of Ralph Lee and Chadyne (Kline) Johnson. They were divorced. Ralph married again ELSIE GOFF, who was married previously to Mr. Jones.

Vennetta Ilene Johnson was born September 8, 1916, at Warren, Indiana.

By his first marriage one child has been born.

2829. TEDDY EUGENE BLANCHARD, born July 25, 1934, at Fallon, Nevada.

1381. IRVIN PERRY BLANCHARD, son of Don Carlos[323] (*Jerusha*[46] *Lorin*[3] *John*[1]) and Geneverie Jane (Blanchard) Blanchard, was born February 20, 1913, at Rockland, Idaho. On May 28, 1933, at Fallon, Nevada, he married FRANCES LENORE WALLER, daughter of Frank Alfred and Gladys Nova (Howard) Waller.

Frances Lenore Waller was born October 4, 1916, at Madera, California.

Four children have been born to them.

2830. LARRY ARTHUR BLANCHARD, born December 14, 1937, at Fallon, Nevada.

2831. NOVA JANE BLANCHARD, born June 21, 1943, at Winnemucca, Nevada.

2832a. FRANCES ELAINE BLANCHARD, born February 5, 1945, at Reno, Nevada.

2832b. ALTA LAVINA BLANCHARD, born March 2, 1949, at Coulee Dam, Washington.

1383. DONNA ALICE BLANCHARD, daughter of Don Carlos[323] (*Jerusha*[46] *Lorin*[3] *John*[1]) and Geneverie Jane (Blanchard) Blanchard, was born March 7, 1916, at Landing, Idaho. She was married June

11, 1936, at the L.D.S. Temple in Salt Lake City, Utah, to MELVIN ANDERSON, son of ..... and Caddie (Neilson) .....

Melvin Anderson was born June 11, 1909, at Oak City, Utah.

Three children have been born in this marriage.

2833. MELDON J. ANDERSON, born October 28, 1938, at Oak City, Utah.
2834. THAD LAMAR ANDERSON, born September, 1942, at Delta, Utah.
2835. ROGER DON ANDERSON, born February 19, 1947, at Delta, Utah.

1385. JOSEPHINE ELVA BLANCHARD, daughter of Don Carlos[323] (*Jerusha*[45] *Lorin*[3] *John*[1]) and Geneverie Jane (Blanchard) Blanchard, was born April 1, 1919, at Rockland, Idaho. On November 16, 1930, at Carson City, Nevada, she was married to WILLIAM ALFRED LEE, son of Cassius Lee.

They are parents of five children.

2836. DELVAN SON LEE, born September 22, 1936, at Fallon, Nevada.
2837. LAMAR CARLOS LEE, born January 17, 1938, at Stillwater, Nevada.
2838. RICHARD ALLEN LEE, born March 23, 1939, at Fallon, Nevada.
2839. WILLIAM IVAN LEE, born February 8, 1941, at Fallon, Nevada.
2840. RONALD ALLEN LEE, born September 15, 1943, at Fallon, Nevada.

1387. THAD EVERETT BLANCHARD, son of Don Carlos[323] (*Jerusha*[46] *Lorin*[3] *John*[1]) and Geneverie Jane (Blanchard) Blanchard, was born March 3, 1922, at Hansen, Idaho. On June 28, 1942, at Fallon, Nevada, he married ROSIE LOUISE MORI, daughter of Lorenzo and Menichina (Venturacci) Mori.

Rosie Louise Mori was born August 1, 1924, at Fallon, Nevada.

Two children have been born to them.

2841. THAD EVERETT BLANCHARD, born August 16, 1943, at Fallon, Nevada.
2842. DAVID LYLE BLANCHARD, born March 27, 1947, at Reno, Nevada.

1388. EVERETT LEROY BLANCHARD, son of Gilbert LeRoy[324] (*Jerusha*[46] *Lorin*[3] *John*[1]) and Callie Eva (Bunnell) Blanchard, was born August 22, 1909, at Heglar, Idaho. He follows the carpenter trade and lives on a small fruit and berry farm near Dundee, Oregon. On December 1, 1935, he married ALICE WILMA WIRFS. He has been clerk of the McMinnville Branch since its organization in 1938 except for about two years when he served as second counselor in the Branch presidency.

Alice Wilma Wirfs, daughter of Peter and Mary Catherine (Oliphant) Wirfs, was born January 26, 1915, at Dayton, Oregon.

They are parents of four children.

2843. MARJORIE ANN BLANCHARD, born August 30, 1936, at McMinnville, Oregon.
2844. NORMA FAY BLANCHARD, born February 6, 1938, at Dayton, Oregon.

2845. JOHN PAUL BLANCHARD, born April 26, 1943, at Newberg, Oregon.

2846. DONALD EVERETT BLANCHARD, born June 17, 1946, at Newberg, Oregon.

1390. MELVIN GLENN BLANCHARD, son of Gilbert LeRoy[324] (*Jerusha*[46] *Lorin*[3] *John*[1]) and Callie Eva (Bunnell) Blanchard, was born January 24, 1913, at Heglar, Idaho. He was educated at La Grande elementary schools and Dayton High School where he was Junior class president and student body president in his senior year. He married LAURA ROSE COMPTON on January 8, 1939, at McMinnville, Oregon.

Melvin is now serving as Superintendent of Sunday School of McMinnville Branch of the Church of Jesus Christ of Latter-day Saints.

Laura Rose Compton, daughter of Albert Virgil and Caroline O'Bray (Thomas) Compton, was born November 22, 1918, at Portland, Oregon.

Five children have been born to them, all at Newberg, Oregon.

2847. CARL LEE BLANCHARD, born October 7, 1939.

2848. SHARI LOU BLANCHARD, born September 17, 1943.

2849. MARK GERALD BLANCHARD, born February 13, 1946.

2850. DAVID COMPTON BLANCHARD, born November 24, 1947.

2851. MELVA JEAN KAREN BLANCHARD, born October 15, 1950.

1391. LEON WILLIAM BLANCHARD, son of Gilbert Leroy[324] (*Jerusha*[46] *Lorin*[3] *John*[1]) and Callie (Bunnell) Blanchard, was born May 5, 1914, at Heglar, Idaho. Shortly after his birth his family moved back to Grande Ronde Valley in Oregon. He attended church and school and lived there until 1929 when they moved to the Willamsette Valley in Yamhill county of Oregon. He finished school in Dayton. There he met BUELL LAVERN MARTIN whom he married on November 24, 1935. They made a home at Dayton, Oregon, where they own a small farm. His trade is in carpentry.

In 1938 the McMinnville Branch was organized, and Leon served as a teacher for several years, then as a part of the superintendency and later as a counselor in the branch presidency. In 1949, the Newberg Branch was organized and Leon is serving as First Counselor there.

Buell Lavern Martin, daughter of LeRoy and May (Everill) Martin, was born January 31, 1916, at Portland, Oregon.

To them six children have been born.

2852. EDITH ANNE BLANCHARD, born September 18, 1938, at Newberg, Oregon.

2853. LEON LEROY BLANCHARD, born May 4, 1940, at Newberg, Oregon.

2854. JANICE KAY BLANCHARD, born October 17, 1941, at Newberg, Oregon.
2855. BETH EVLYN BLANCHARD, born March 9, 1944, at Newberg, Oregon.
2856. FAIREN WILLIAM BLANCHARD, born May 31, 1946, at McMinnville, Oregon.
2857. JERRIL ELDON BLANCHARD, born May 2, 1949, at McMinnville, Oregon.

1392. FAY BLANCHARD, daughter of Gilbert LeRoy[324] (*Jerusha*[46] *Lorin*[3] *John*[1]) and Callie Eva (Bunnell) Blanchard, was born February 12, 1916, at Imbler, Oregon. She was married May 5, 1935, at Dundee, Oregon, to LOREN RAYMOND SHOEMAKER, son of Fred William and Clara LaRisa (Vise) Shoemaker. They live at Temple City, California.

Loren Raymond Shoemaker was born June 22, 1913.

Three children have been born to them.

2858. SHARON LYNN SHOEMAKER, born August 11, 1936, at Upland, California.
2859. GARY LOREN SHOEMAKER, born July 29, 1938, at Upland, California.
2860. RANDY RAYMOND SHOEMAKER, born April 9, 1946, in California.

1394. EATHEL BLANCHARD, daughter of Gilbert LeRoy[324] (*Jerusha*[46] *Lorin*[3] *John*[1]) and Callie Eva (Bunnell) Blanchard, was born May 2, 1924, at Imbler, Oregon. She was married December 23, 1944, at Long Beach, California, to ROBERT LEE GLADSON. They were divorced and she is living at Dayton, Oregon.

Robert Lee Gladson, son of Robert Lee and Eva (Suddith) Gladson, was born January 7, 1920, at Purcel, Oklahoma.

One child was born in this marriage.

2861. LEON ROBERT GLADSON, born May 28, 1946, at Long Beach, California.

1395. LOREN BLANCHARD, son of Jesse L.[325] (*Jerusha*[46] *Lorin*[3] *John*[1]) and Lenora (Henrie) Blanchard, was born March 3, 1911, at Imbler, Oregon. On August 7, 1937, at Walla Walla, Washington, he married EVELYN HANSEN, daughter of Leo and Hazel Amelia (Pratt) Hansen.

Evelyn Hansen was born July 17, 1918, at La Grande, Oregon.

To them two children have been born, both at La Grande, Oregon.

2862a. KENNETH JESSE BLANCHARD, born April 23, 1938.
2862b. KEITH ALAN BLANCHARD, born April 22, 1940.

1396. JESSE ELMO BLANCHARD, son of Jesse L.[325] (*Jerusha*[46] *Lorin*[3] *John*[1]) and Lenora (Henrie) Blanchard, was born July 15, 1913, at Imbler, Oregon. On June 3, 1935, at Walla Walla, Washing-

ton, he married DOROTHY ELIZABETH BLACKLER, daughter of William Henry and Mary Ellen (Kipp) Blackler. They live at Pendleton, Oregon.

Dorothy Elizabeth Blackler was born December 18, 1917, at Pateros, Washington.

They are parents of two children.

2863a. WILMA JEAN BLANCHARD, born March 19, 1937, at Freewater, Oregon.

2863b. ROBERT ELMO BLANCHARD, born September 28, 1947, at Walla Walla, Washington.

1397. DAVID EDWARD BLANCHARD, son of Jesse L.[325] (*Jerusha*[46] *Lorin*[3] *John*[1]) and Lenora (Henrie) Blanchard, was born July 20, 1915, at Imbler, Oregon. On April 30, 1941, at Albuquerque, New Mexico, he married MARGARET ELIZABETH BEAL, daughter of Clarence Edward and Anna Wilhelmina (Frohn) Beal.

Margaret Elizabeth Beal was born June 5, 1920, at Palmyra, Missouri. She was married previously to Merrill Franklin Sexton and has a child by this marriage. The child is Virginia Ann Sexton, born May 20, 1937, at Riverside, California.

1398. DONALD IVAN BLANCHARD, son of Jesse L.[325] (*Jerusha*[46] *Lorin*[3] *John*[1]) and Lenora (Henrie) Blanchard, was born April 21, 1926, at La Grande, Oregon. On June 12, 1948, at Pendleton, Oregon, he married SHIRLEY BEIDLER, daughter of Herbert and Agusta (Malzer) Beidler.

Shirley Beidler was born March 23, 1925, at Wallowa, Oregon.

1406. NELLIE YOUNG, daughter of George Lorin[327] (*Edwina*[47] *Lorin*[3] *John*[1]) and Pearl Zela (Firkins) Young, was born May 20, 1917, at Obsidians, Idaho. She was married June 3, 1939, at Menan, Idaho, to FLOYD CASPER, son of Duncan Alonzo and Lucy Elizabeth (Card) Casper.

Floyd Casper was born December 25, 1910, at Menan, Idaho.

They are parents of two children, both born at Maywood, Calif.

2864. JEAN LA VONNE CASPER, born April 22, 1940.

2865. FAE MAXINE CASPER, born May 4, 1946.

1411. ELDON MILTON YOUNG, son of Hyrum Smith[329] (*Edwina*[47] *Lorin*[3] *John*[1]) and Lucy (Muir) Young, was born October 25, 1903, at Rockland, Idaho. On September 7, 1927, at the Salt Lake City Temple, he married FLORENCE LENEA LARSON, daughter of Israel and Hilda Elina (Anderson) Larson.

Florence Lenea Larson was born March 25, 1902, at Sandy, Utah.

They have two children, both born at Salt Lake City, Utah.

2866. ELDON LARSON YOUNG, born June 23, 1933.
2867. CAROL JEAN YOUNG, born December 20, 1938.

1412. CLEEMAN DAY YOUNG, son of Hyrum Smith[329] (*Edwina*[47] *Lorin*[3] *John*[1]) and Lucy (Muir) Young, was born September 8, 1905, at Rockland, Idaho. He married June 29, 1946, at Salt Lake City, Utah, JOHANNA DEWALL.

Johanna DeWall was born June 16, ...

1413. JESSIE EMMA YOUNG, daughter of Hyrum Smith[329] (*Edwina*[47] *Lorin*[3] *John*[1]) and Lucy (Muir) Young, was born August 8, 1908, at Kilgore, Idaho. On May 25, or April 28, 1927, at Salt Lake City, Utah, she was married to THAYNE BONEPARTE JENSEN, son of William Bernstop and Isabella (Forest) Jensen.

Thayne Boneparte Jensen was born July 7, 1904, at Brigham City, Utah.

Four children have been born to them.

2868. DONNA MAY JENSEN, born April 20, 1928, at Brigham City, Utah.
2869. JOLENE JENSEN, born January 16, 1930, at Logan, Utah.
2870. BEVERLY JENSEN, born July 1, 1934, at Brigham City, Utah.
2871. THAYNE FARREL JENSEN, born July 16, 1940, at Brigham City, Utah.

1414. STEWART LEGRANDE YOUNG, son of Hyrum Smith[329] (*Edwina*[47] *Lorin*[3] *John*[1]) and Lucy (Muir) Young, was born March 22, 1912, at Rockland, Idaho. On December 20, 1932, at Salt Lake City, Utah, he married first WANDA EMMILINE BUTTERFIELD, daughter of Joseph and Mary E. (Carlyle) Butterfield. He married again PHYLLIS CAROLINE BEIDEL. His third marriage was to VIRGINIA WACHTRLE who was born December 16, ...

Wanda Emmiline Butterfield was born March 12, 1912, at Sandy, Utah.

Two children were born in each of his first and third marriages.

2872a. WANDA LARUE YOUNG, born August 12, 1933, at Salt Lake City, Utah.
2872b. BYRON BARCLAY YOUNG, born July 24, 1936, at San Luis, California; died January, 1946.
2873a. CECELIA ANN YOUNG, born October 14, 1947.
2873b. WICKIE LOU YOUNG, born April 27, 1949.

1415. RUBY A. YOUNG, daughter of Hyrum Smith[329] (*Edwina*[47] *Lorin*[3] *John*[1]) and Lucy (Muir) Young, was born June 7, 1914, at Heglar, Idaho. On July 21, 1938, she was married to CHAUNCEY ADRIAN HANSEN, son of John D. and Elena Johanna (Nissen) Hansen.

Chauncey Adrian Hansen was born January 29, 1905, at Mt. Pleasant, Utah.

They are parents of four children, all born at Salt Lake City, Utah.

2874. RUBY SHARON HANSEN, born March 6, 1939.
2875. ADRIANNE JULIA HANSEN, born February 28, 1941.
2876a. PATRICIA KIT HANSEN, born August 22, 1944.
2876b. ADRIN RICHARD HANSEN, born August 5, 1949.

1418. GLEN A. YOUNG, son of Hyrum Smith[329] (*Edwina*[47] *Lorin*[3] *John*[1]) and Lucy (Muir) Young. was born June 30, 1924, at Pleasant Grove, Utah. He married June 1, 1946, at the Salt Lake Temple, JOY LOUISE GALEWICK, daughter of Louise (Sode) Galewick.

Joy Louise Galewick was born June 8, 1924, at Salt Lake City, Utah.

They are parents of one child.

2876c. JAN LOUISE YOUNG, born September 5, 1948, at Sun Valley, Idaho.

1423. HAZEL CLARA YOUNG, daughter of Robert Bruce[333] (*Edwina*[47] *Lorin*[3] *John*[1]) and Clara Belle (Palmer) Young, was born April 25, 1919, at Obsidian, Idaho. On December 21, 1945, she was married to LAUREL G. BARBER, son of Willie Estes and Julia (Hargrave) Barber.

Laurel G. Barber was born June 8, 1921, at Gassville, Arkansas. He married previously MILDRED KIDD on September 25, 1942, at Hazelton, Idaho.

One child has been born to Laurel and Hazel.

2877. SUSAN LEE BARBER, born July 20, 1947, at Hailey, Idaho.

1424. ROBERT CLAYTON YOUNG, son of Robert Bruce[333] (*Edwina*[47] *Lorin*[3] *John*[1]) and Clara Belle (Palmer) Young, was born November 18, 1923, at Clayton, Idaho. He married NELLA GREER, daughter of Milton Greer. They were divorced.

One child was born in this marriage.

2878. JOHN LEROY YOUNG, born May 24, 1948, at Sacramento, California.

1425. CORA MARION YOUNG, daughter of Robert Bruce[333] (*Edwina*[47] *Lorin*[3] *John*[1]) and Clara Belle (Palmer) Young, was born October 9, 1925, at Challis, Idaho. On August 23, 1945, at Hailey, Idaho, she was married to BUD ROBBINS MIZER, son of Hurley and Nora Stella (Buttram) Mizer.

Bud Robbins Mizer was born June 18, 1924, at Bentonville, Ark.

1426. HAZEL RICHARDS, daughter of Calvin Willard[337] (*Emma*[48] *Lorin*[3] *John*[1]) and Fannie Luella (Snow) Richards, was born October 2, 1904, at Orangeville, Utah. She was married January 13, 1927, at Salt Lake City, Utah, to JOHN BARNET CHASE, son of John Wilkenson and Geneva (Egbert) Chase. They live near Orem, Utah.

John Barney Chase was born July 23, 1905, at Centerville, Utah.

They are parents of two children.

2879. + CHARLEENE CHASE, born August 28, 1928; married Wayne B. Olsen.
2880. DONNA JO CHASE, born March 9, 1934, at St. George, Utah.

1434. HAROLD JOSEPH WELLING, son of Effie Irene[338] (*Emma*[48] *Lorin*[3] *John*[1]) Richards and Joseph Harriman Welling, was born February 16, 1897, at Riverside, Utah. On November 12, 1918, he married ROSABELL ROGERS, daughter of Samuel and Rosabell (Vanfleet) Rogers. Harold died July 13, 1935, at Brigham City, Utah, and was buried at Riverside, Utah.

Rosabell Rogers was born July 16, 1902, at Fielding, Utah. She was married again to THOMAS J. BROWN.

Two children were born in this marriage.

2881. LEX J. WELLING, born August 4, 1920, at Riverside, Utah.
2882. + LANETH WELLING, born December 15, 1925; married George C. Muir, Jr.

1435. TRACY RICHARDS WELLING, son of Effie Irene[338] (*Emma*[48] *Lorin*[3] *John*[1]) Richards and Joseph Harriman Welling, was born October 25, 1898, at Riverside, Utah. On December 17, 1919, at the L.D.S. Temple in Logan, Utah, he married CLARISSA LILLYWHITE, daughter of Joseph Henry and Elizabeth Ellen (Stoney) Lillywhite. They reside in Salt Lake City, Utah.

Clarissa Lillywhite was born July 29, 1896, at Beaver City, Utah.

They have four children.

2883. + YVONNE WELLING, born February 22, 1921; married John Glen Cassity.
2884. RAY NEAL WELLING, born April 8, 1922, at Brigham City, Utah.
2885. + VERN LILLYWHITE WELLING, born July 24, 1925; married Betty Jean Christensen.
2886. GORDON LILLYWHITE WELLING, born March 2, 1933, at Salt Lake City, Utah.

1436. KARL G. WELLING, son of Effie Irene[338] (*Emma*[48] *Lorin*[3] *John*[1]) Richards and Joseph Harriman Welling, was born January 30, 1901, at Riverside, Utah. On October 12, 1921, at the L.D.S. Temple in Logan, Utah, he married EFFIE UDY, daughter of Thomas J. and Rowena (Moon) Udy. They live at Riverside, Utah.

Effie Udy was born March 23, 1903, at Plymouth, Utah.

Four children were born to them.

2887. + BLAIN K. WELLING, born November 12, 1922; married Ona Kae Barlow.
2888. + JACK HARVEY WELLING, born February 1, 1926; married Pauline Kathryn Shoen.
2889. DON UDY WELLING, born April 7, 1929, at Riverside, Utah.
2890. RA NAI WELLING, born May 1, 1935, at Tremonton, Utah.

1438. LAWRENCE DARREL WELLING, son of Effie Irene[338] (*Emma*[48] *Lorin*[3] *John*[1]) Richards and Joseph Harriman Welling, was born May 27, 1906, at Riverside, Utah. He married ANNIE BOWRING on December 18, 1924, at the L.D.S. Temple in Salt Lake City, Utah. They reside in Salt Lake City, Utah.

Annie Bowring, daughter of John Franklin and Edith Ann (Midgley) Bowring, was born January 3, 1906.

Four children have been born to them, all at Salt Lake City, Utah.

2891. DUANE BOWRING WELLING, born March 30, 1930.
2892. GENE BOWRING WELLING, born March 30, 1934.
2893. DEANNA WELLING, born February 18, 1938.
2894. HAROLD BOWRING WELLING, born February 11, 1943.

1439. MABLE WELLING, daughter of Effie Irene[338] (*Emma*[48] *Lorin*[3] *John*[1]) Richards and Joseph Harriman Welling, was born May 7, 1909, at Riverside, Utah. She was married December 31, 1936, at Salt Lake City, Utah, to WILLIS HOWARD HAYWARD, son of Joseph William and Lillias (Budge) Hayward. They live in Logan, Utah.

Willis Howard Hayward was born July 22, 1906, at Paris, Idaho.

Two children have been born to them, both at St. Louis, Missouri.

2895. RICHARD J. HAYWARD, born July 19, 1939.
2896. JOAN HAYWARD, born April 2, 1941.

1440. AFTON WELLING, daughter of Effie Irene[338] (*Emma*[48] *Lorin*[3] *John*[1]) Richards and Joseph Harriman Welling, was born June 10, 1914, at Riverside, Utah. On June 10, 1932, at the L.D.S. Temple in Logan, Utah, she married SEARL WILLIAM BEECHER, son of Reuben Adams and Clarinda (Pettingill) Beecher. They live in Brigham City, Utah.

Searl William Beecher was born November 16, 1898, at Elba, Ida.

Three children have been born to them, all at Brigham City, Utah.

2897. JON WELLING BEECHER, (stillborn) born August 3, 1935.
2898. RAY WELLING BEECHER, born March 1, 1937.
2899. KENT SEARL BEECHER, born June 4, 1942.

1441. PAUL FOSS WELLING, son of Effie Irene[338] (*Emma*[48] *Lorin*[3] *John*[1]) Richards and Joseph Harriman Welling, was born July 17, 1916, at Brigham City, Utah. On May 5, 1939, at the Salt Lake Temple, he married ANNA MAGDELINE CARLSON, daughter of Carl Jorgen and Caroline Margaret (Strand) Carlson. They reside in Salt Lake City, Utah.

Anna Magdeline Carlson was born July 9, 1919, at Salt Lake City, Utah.

Three children have been born to them, all at Salt Lake City, Utah.

2900. JO ANN WELLING, born April 13, 1940.
2901a. BRENT CARLSON WELLING, born March 23, 1942.
2901b. KRISTIN WELLING, born September 15, 1948.

1442. DALE RICH WELLING, son of Effie Irene[338] (*Emma*[48] *Lorin*[3] *John*[1]) Richards and Joseph Harriman Welling, was born August 22, 1921, at Brigham City, Utah. On November 4, 1943, at Salt Lake City, Utah, he married GLADYS FAE BRADSHAW, daughter of George Clyde and Laura Adeline (Brough) Bradshaw. They reside in Salt Lake City, Utah.

Gladys Fae Bradshaw was born September 10, 1923, at Salt Lake City, Utah.

Two children have been born to them.

2902. VICKI JO WELLING, born March 10, 1945, at Columbus, Ohio.
2903. MARSHA LYNNE WELLING, born November 7, 1946, at Salt Lake City, Utah.

1443. EMMA IRENE WELLING, daughter of Sarah Bracket[329] (*Emma*[48] *Lorin*[3] *John*[1]) Richards and Milton Holmes Welling, was born January 21, 1902, at Fielding, Utah. She was married to JOHN WESLEY HORSLEY on June 8, 1922, at the Salt Lake Temple. They live in Salt Lake City, Utah.

John Wesley Horsley, son of John Henry and Rose May (Rees) Horsley, was born December 24, 1895, at Brigham City, Utah.

They are parents of four children, all born at Brigham City, Utah.

2904. JOHN WELLING HORSLEY, born May 26, 1923.
2905. PAUL WELLING HORSLEY, born March 2, 1925.
2906. JANET HORSLEY, born June 7, 1928; married Norman Dean Nelson.
2907. GERALDINE HORSLEY, born December 17, 1933.

1444. VIRGINIA WELLING, daughter of Sarah Bracket[339] (*Emma*[48] *Lorin*[3] *John*[1]) Richards and Milton Holmes Welling, was born May 29, 1904, at Fielding, Utah. On August 29, 1929, at Salt Lake City, Utah, she married GEORGE DOLLINGER PRESTON, son of William Bowker and Katharine Dollinger (Pyper) Preston. They live in Logan, Utah.

George Dollinger Preston was born February 26, 1897, at Logan, Utah.

They have two children, both born at Logan, Utah.

2908a. GEORGE WELLING PRESTON, born April 26, 1932.
2908b. PATRICK HOLMES PRESTON, born April 14, 1934.

1445. LAVON STAYNER, daughter of Rhoda Harriet[340] (*Emma*[48] *Lorin*[3] *John*[1]) Richards and William Herbert Stayner, was born June 19, 1903, at Fielding, Utah. On February 28, 1922, at Logan,

Utah, she married RAY L. THOMPSON, son of Joseph L. and Christine (Peterson) Thompson. They run a hardware store in Brigham City, Utah.

Ray L. Thompson was born September 24, 1903, at Brigham City, Utah.

They have three children, all born at Brigham City, Utah.

2909. + STAYNER L. THOMPSON, born August 29, 1923; married Dorothy Bradshaw.

2910. + SHARON THOMPSON, born August 27, 1925; married Grant E. Ward.

2911. GERALDINE THOMPSON, born February 19, 1930.

1446. HERMAN EARL STAYNER, son of Rhoda Harriet[340] (*Emma*[48] *Lorin*[3] *John*[1]) Richards and William Herbert Stayner, was born August 28, 1913, at Richfield, Utah. On October 5, 1935, at Yuma, Arizona, he married EMMA RAE SMITH, daughter of John Emanuel and Mildred (Myers) Smith.

Emma Rae Smith was born October 27, 1912, at Akron, Ohio.

Two children have been born to them, both at Akron, Ohio.

2912. SHARON RAE STAYNER, born December 25, 1937.

2913. DEAN WILLIAM STAYNER, born June 22, 1948.

1447. HYRUM SMITH RICHARDS, son of Ezra Carter[342] (*Emma*[48] *Lorin*[3] *John*[1]) and Blanche (Laub) Richards, was born August 7, 1908, at Fielding, Utah. On April 19, 1933, he married BLANCHE WOOD, daughter of George Franklin and Maggie (Richards) Wood.

Blanche Wood was born July 25, 1911, at Fielding, Utah.

They have three children.

2914. SANDRA RICHARDS, born November 22, 1933, at Fielding, Utah.

2915. GARTH S. RICHARDS, born September 13, 1935, at Fielding, Utah.

2916. WINSTON WOOD RICHARDS, born April 24, 1937, at Tremonton, Utah.

1448. EZRA MURRAY RICHARDS, son of Ezra Carter[342] (*Emma*[48] *Lorin*[3] *John*[1]) and Blanche (Laub) Richards, was born November 13, 1909, at Fielding, Utah. He married LILA GRACE WATKINS, daughter of Benjamin L. and Eliza (Hansen) Watkins.

Lila Grace Watkins was born December 9, 1907, at Brigham City, Utah.

Four children have been born to them.

2917. JUDITH ANN RICHARDS, born April 10, 1935, at Fielding, Utah.

2918. EZRA CRAIG RICHARDS, born August 10, 1936, at Fielding, Utah.

2919. JOHN MURRAY RICHARDS, born August 20, 1939, at Los Angeles, California.

2920. LEDA ZOE RICHARDS, born January 9, 1941, at Los Angeles, California.

1449. SPENCER LAUB RICHARDS, son of Ezra Carter[342] (*Emma*[48] *Lorin*[3] *John*[1]) and Blanche (Laub) Richards, was born April 15, 1912, at Fielding, Utah. He married E. MARELDA HITERMAN, daughter of Claudius and Jane W. (Smith) Hiterman.

E. Marelda Hiterman was born September 2, 1916, at Lehi, Utah.

Two children have been born to them.

2921. STUART S. RICHARDS, born May 21, 1935, at Fielding, Utah.
2922. JAY RICHARDS, born August 28, 1937, at Brigham City, Utah.

1453. BERT LORIN RICHARDS, son of Bert Lorin[343] (*Emma*[48] *Lorin*[3] *John*[1]) and Ella (Chamberlain) Richards, was born July 8, 1911, at Fielding, Utah. On June 19, 1936, at Logan, Utah, he married GENEVIEVE COOLEY, daughter of Oscar Wood and Margaret (Bird) Cooley. He graduated from Cornell University with Master of Science and Ph. D. degrees in Plant Physiology.

Genevieve Cooley was born December 16, 1915, in Utah.

Three children have been born to them.

2923. JANET RICHARDS, born March 18, 1937, at Logan, Utah.
2924. KENT LORIN RICHARDS, born April 17, 1944, at Ithaca, New York.
2925. MARGARET ELLA RICHARDS, born January 23, 1948, at Wilmington, Delaware.

1454. LOUISE RICHARDS, daughter of Bert Lorin[343] (*Emma*[48] *Lorin*[3] *John*[1]) and Ella (Chamberlain) Richards, was born June 20, 1915, at Logan, Utah. On June 19, 1936, at Logan, Utah, she was married to LYMAN MAURICE PARTRIDGE, son of Ernest De Alton and Elizabeth (Truman) Partridge. They live at Ellensburg, Wash.

Lyman Maurice Partridge was born August 30, 1912, at Provo, Utah.

They are parents of three children.

2926. DOUGLAS RICHARD PARTRIDGE, born January 18, 1942, at Ann Arbor, Michigan.
2927. HELEN LOUISE PARTRIDGE, born January 12, 1945, at Ellensburg, Wash.
2928. TRUMAN DAVID PARTRIDGE, born May 5, 1948, at Ellensburg, Wash.

1455. RALPH CHAMBERLAIN RICHARDS, son of Bert Lorin[343] (*Emma*[48] *Lorin*[3] *John*[1]) and Ella (Chamberlain) Richards, was born July 6, 1921, at Logan, Utah. In June 1942, at the L.D.S. Temple in Salt Lake City, Utah, he married ELAINE SIDDOWAY, who was born on January 18, ... He is now an M. D. specializing in surgery.

They are the parents of one son.

2929. RALPH COURTNEY RICHARDS, born August 22, 1944, at Salt Lake City, Utah.

1457. THERON L. FARNSWORTH, son of Ruby Lovina[344] (*Emma*[48] *Lorin*[3] *John*[1]) Richards and Leo Ezra Farnsworth, was born November 2, 1907, at Fielding, Utah. On June 24, 1931, at Los Angeles, California, he married ANGELINA JANE DESCHAMPS, daughter of John Washington and Elvira Jane (Harrison) Deschamps. They live in Tremonton, Utah.

Angelina Jane Deschamps was born January 26, 1903, at Malad, Idaho.

They are parents of three children, all born at Glendale, Calif.

2930. SANDRA JEAN FARNSWORTH, born May 27, 1937.
2931. JOHN LEO FARNSWORTH, born March 16, 1939.
2932 THERRA LYNN FARNSWORTH, born September 18, 1940.

1458. CLEO FARNSWORTH, daughter of Ruby Lovina[344] (*Emma*[48] *Lorin*[3] *John*[1]) Richards and Leo Ezra Farnsworth, was born July 28, 1909, at Fielding, Utah. She was married to ROSS C. WOOD, on August 25, 1928, at Salt Lake City, Utah. They live at Fielding, Utah.

Ross C. Wood, son of Jonathan David and Phebe Gleason (Wood) Wood, was born March 18, 1907, at Fielding, Utah.

They have four children.

2933. DEVERL Y. WOOD, born April 1, 1929, at Fielding, Utah; died July 12, 1929.
2934. + HARVEY R. WOOD, born September 20, 1930; married Iris Lee Hess.
2935. + CARLA WOOD, born June 24, 1932; married Jay Lufkin Risenmay.
2936. DEE ANN WOOD, born June 21, 1937, at Garland, Utah.

1459. IRENE FARNSWORTH, daughter of Ruby Lovina[344] (*Emma*[48] *Lorin*[3] *John*[1]) Richards and Leo Farnsworth, was born February 26, 1911, at Riverside, Utah. On May 22, 1932, at Logan, Utah, she was married to HORACE V. PECK. son of Royal Henry and Zina (Vanfleet) Peck. She has always been a housewife and as their children are now older, she is a clerk and bookkeeper in Peck Appliance Company of which her husband is the proprietor. They live at Garland, Utah.

As a church member, Irene has taken rather an active part most of her life. She was assistant Sunday School Chorister for six years and chorister for eight years. In 1943 she served as President of Y. W. M. I. A. and as a Speech Director in 1942. She sings in a Trio now and has taken part in funerals, Dedication of a chapel, and others, in this work for 18 years.

Horace V. Peck was born August 8, 1905, at Fielding, Utah.

They have two children, both born at Garland, Utah.

2937. RAY HORACE PECK, born April 18, 1933.
2938. CAREEN PECK, born October 10, 1938.

1460. CARMEN FARNSWORTH, daughter of Ruby Lovina[344] (*Emma*[48] *Lorin*[3] *John*[1]) Richards and Leo Ezra Farnsworth, was born December 20, 1914, at Riverside, Utah. On December 4, 1936, at Logan, Utah, she married ARCHIE LLOYD RICHARDSON, son of Oscar and Mary Irene (Sharp) Richardson. They live at Tremonton, Utah.

Archie Lloyd Richardson was born July 16, 1910, at Plain City, Utah.

1461. FAY FARNSWORTH, daughter of Ruby Lovina[344] (*Emma*[48] *Lorin*[3] *John*[1]) Richards and Leo Ezra Farnsworth, was born April 12, 1917, at Holbrook, Idaho. She was married first March 12, 1937, at Los Angeles, California, to PAUL STANTON JONES, and they were divorced in 1946. She was married again July 5, 1946, at Fielding, Utah, to CLIFFORD HARTEN MCMURDIE, son of Samuel and Agnes (Harten) McMurdie. Fay and Clifford now live near Tremonton, Utah.

Paul Stanton Jones was born November 4, 1914, at Dallas, Texas.

Clifford Harten McMurdie was born May 13, 1916, at Deweyville, Utah.

Two children were born by her first marriage and two have been born by her second.

2939. JERALDINE JONES, born February 21, 1938, at Bell, California.
2940. HARRY LEE JONES, born April 9, 1944, at Los Angeles, California.
2941a. KENT CLIFF McMURDIE, born January 12, 1949, at Brigham City, Utah.
2941b. KRISTINE McMURDIE, born September 8, 1951, at Brigham City, Utah.

1462. MAXINE FARNSWORTH, daughter of Ruby Lovina[344] (*Emma*[48] *Lorin*[3] *John*[1]) Richards and Leo Ezra Farnsworth, was born May 15, 1920, at Fielding, Utah. On July 9, 1942, at Bear River, she was married to DARRELL GARDNER, son of George Alma and Cleopthia Charlotta (Jensen) Gardner. They live in Brigham City, Utah.

Darrell Gardner was born August 25, 1917, at Bear River, Utah.

Two children have been born to them.

2942. KIRK DARRELL GARDNER, born June 3, 1943, at Los Angeles, California.
2943. KAYLYN GARDNER, born October 29, 1947, at Brigham City, Utah.

1463. DORIS FARNSWORTH, daughter of Ruby Lovina[344] (*Emma*[48] *Lorin*[3] *John*[1]) Richards and Leo Ezra Farnsworth, was born July 10, 1922, at Fielding, Utah. She taught Kindergarten class in Fielding while a high school student. She is now teaching Kindergarten class in Tremonton First Ward. On February 20, 1943, at Los Angeles, California, she was married first to JACK CLIFFORD MARCOTTI. During

World War II Doris worked in a war plant and Jack served in the army for six years of which he was a prisoner of war for 3½ years. They were divorced in March 1947.

Doris was married again May 21, 1947, at Logan, Utah, to ALLEN C. CHRISTENSEN. They now live in Tremonton, Utah. Allen and Doris were dance directors in the M.I.A. in 1948 and Allen is in the Sunday School Superintendency of Tremonton First Ward.

Allen C. Christensen, son of Parley and Margaret (Hunsaker) Christensen, was born February 20, ..., at Elwood, Utah.

By Doris' first marriage one son was born.

2944. TIMOTHY JACK MARCOTTI.

1464. THEODORE HORACE RICHARDS, son of Horace LeRoy[345] (*Emma*[48] *Lorin*[3] *John*[1]) and Geneve Bird (Wood) Richards, was born January 19, 1917, at Fielding, Utah. On October 7, 1941, at Fielding, Utah, he married DOROTHY LAVON CALDERWOOD, daughter of Robert Salmon and Ada Luemma (Wolf) Calderwood. They live at Fielding, Utah.

Dorothy Lavon Calderwood, was born June 4, 1919, at Tremonton, Utah.

Two children have been born to them.

2945. RITA RICHARDS, born November 7, 1942, at Tremonton, Utah.
2946. TED E. RICHARDS, born July 7, 1944, at Logan, Utah.

1465. REX E. RICHARDS, son of Horace LeRoy[345] (*Emma*[48] *Lorin*[3] *John*[1]) and Geneve Bird (Wood) Richards, was born August 13, 1918, at Fielding, Utah. On April 20, 1943, at Mesa, Arizona, he married ANNETTE NICHOLAS, daughter of Harold Cole and Elsie May (Mourant) Nicholas. They live at Fielding, Utah.

Annette Nicholas was born December 9, 1920, at Ogden, Utah.

They are parents of three children.

2947. JERRY REX RICHARDS, born April 12, 1944, at Ogden, Utah.
2948. RANDEE RICHARDS, born December 26, 1946, at Tremonton, Utah.
2949. LEE NICHOLAS RICHARDS, born April 2, 1948, at Tremonton, Utah.

1466. BLANCHE RICHARDS, daughter of Horace LeRoy[345] (*Emma*[48] *Lorin*[3] *John*[1]) and Geneve Bird (Wood) Richards, was born July 19, 1920, at Brigham City, Utah. She was married to CHARLES WILLIAM WARNICK on February 9, 1942, at Logan, Utah. They live at Pleasant Grove, Utah.

Charles William Warnick, son of Wilford Woodbury and Jeanette (Wadley) Warnick, was born August 21, 1914, at Pleasant Grove, Utah.

They are parents of three children.

2950. CHARLES TERRY WARNICK, born January 29, 1943, at Brigham City, Utah.
2951. DOUGLAS RICHARD WARNICK, born January 24, 1947, at American Fork, Utah.
2952. WILLIAM WILFORD WARNICK, born August 3, 1948, at American Fork, Utah.

1467. JOYCE RICHARDS, daughter of Horace LeRoy[345] (*Emma*[48] *Lorin*[3] *John*[1]) and Geneve Bird (Wood) Richards, was born January 4, 1925, at Fielding, Utah. She was married February 5, 1945, at Mesa, Arizona, to BENJAMIN GRANT CHECKETTS, son of Charles and Ida Mae (Stevens) Checketts. They live at Bear River City, Utah.

Benjamin Grant Checketts was born March 19, 1919, at Bear River City, Utah.

They are parents of two children, both born at Brigham City, Utah.

2953. STEVEN GRANT CHECKETTS, born December 7, 1946.
2954. STACY TED CHECKETTS, born September 16, 1948.

1470. ARVILLA LUCILLE WALKER, daughter of Lorin Lyman[346] (*William*[49] *Lorin*[3] *John*[1]) and Vera May (Hendricks) Walker, was born September 7, 1911, at Inkom, Idaho. She was married first to MARTIN WEINS. They were divorced after a short marriage. On September 25, 1943, at Pocatello, Idaho, she was married again to WILLIS RICHARD LEWIS, son of William J. and Luella (Southworth) Lewis. They reside at Inkom, Idaho.

Willis Richard Lewis was born September 25, 1907, at McCammon, Idaho. He died February 10, 1952, at Pocatello, Idaho, and was buried at McCammon, Idaho.

By her second marriage, four children were born, all at Pocatello, Idaho.

2955. LEO DEAN LEWIS, born October 14, 1944.
2956. SHARON ELAINE LEWIS, born September 17, 1946.
2957a. BONNIE ALEENE LEWIS, born December 7, 1950.
2957b. WILLIS DUANE LEWIS, born October 3, 1952.

1471. LOWELL LYMAN WALKER, son of Lorin Lyman[346] (*William*[49] *Lorin*[3] *John*[1]) and Vera May (Hendricks) Walker, was born April 24, 1933, at Inkom, Idaho, where he was reared and educated. He was the second in his class when graduating from the high school. His plan to study agriculture during winter quarter at the Utah State Agricultural College was not carried out due to death of his father. In 1938 he was called to fill and fulfilled a two-year stake mission. On June 28, 1938, at Salt Lake City, Utah, he married FLORENCE RUBY MERRILL. Then they made their home in Pocatello, Idaho, and Lowell was employed by the Union Pacific Railroad. He

was counselor in the 8th Quorum of Elders of Pocatello Stake and also the First counselor in Genealogical Committee of Pocatello 8th Ward.

In 1944, Lowell left employment with the railroad because of ill health. He and his family moved to Shelley, Idaho, where he worked as a farm hand. While in Shelley, he was a Sunday School teacher and Secretary of an Elder Quorum. In 1946 he left for Arizona to seek a better climate for his health and learned a new trade, carpentry, which he followed. His health improved and his family moved to Chandler, Arizona, which is their present residence. Lowell was a teacher in the Sunday School, Secretary of Temple and Genealogical Committee of Chandler Ward. He died October 3, 1951, at Superior, Arizona, and was buried at Mesa, Arizona.

Florence Ruby Merrill, daughter of Orson Pratt and Fanny Gwenlion (Stinger) Merrill, was born October 24, 1915, at McCammon, Idaho.

To them three children have been born.

2958. IVAN LOWELL WALKER, born May 18, 1940, at Pocatello, Idaho.
2959. RUBY WALKER, born January 14, 1943, at Pocatello, Idaho.
2960. MILO DALE WALKER, born January 21, 1946, at Idaho Falls, Idaho.

1472.. ADRIENNE WALKER, daughter of Lorin Lyman[346] (*William*[49] *Lorin*[3] *John*[1]) and Vera May (Hendricks) Walker, was born March 18, 1915, at Inkom, Idaho. On September 19, 1935, at Pocatello, Idaho, she married GARR WORTH, son of Thomas Fredrick Hoop and Iva (Spackman) Worth. They live in Pocatello, Idaho.

Garr Worth was born November 5, 1915, at Lewiston, Utah.

They are parents of four children, all born at Pocatello, Idaho.

2961. GARIENNE WORTH, born April 15, 1937; died November 14, 1947.
2962. ADELIA WORTH, born July 15, 1938.
2963. BARBARA WORTH, born August 1, 1939.
2964. GRANT ARLO WORTH, born January 22, 1943.

1473. LELAND HENDRICKS WALKER, son of Lorin Lyman[346] (*William*[49] *Lorin*[3] *John*[1]) and Vera May (Hendricks) Walker, was born September 22, 1916, at Inkom, Idaho. In 1941, Leland enlisted in the United States Army and after basic training he was sent to Alaska, Aleutian Islands and Central Pacific Islands where he spent the next 34 months with the Combat Engineers. Later he was transferred to Phoenix, Arizona, where he served as a guard over German prisoners of war. He received the Good Conduct Medal, three Bronze Stars and Purple Heart Award, and was honorably discharged in 1945. He married first ALTHEA SCOTT on June 30, 1937, at Logan, Utah. On January 26, 1945, at Mesa, Arizona, he married again to EULA JOHNSON. In August 1948 Leland re-enlisted in the Army to make it his career with the Food Service.

Althea Scott, daughter of George Milton and Naomi (Roderick) Scott was born November 20, 1916, at Malad, Idaho.

Eula Johnson, daughter of Joseph William and Delpha (Lundquist) Johnson, was born March 31, 1923, at Chandler, Arizona.

One son was born in each of his two marriages.

2965. GARRY LEE WALKER, born January 20, 1939, at Malad, Idaho.

2966. NORMAN EUGENE WALKER, born November 16, 1946, at Mesa, Arizona.

1474. HORACE WIGHT WALKER, son of Lorin Lyman[346] (*William*[49] *Lorin*[3] *John*[1]) and Vera May (Hendricks) Walker, was born February 27, 1918, at Inkom, Idaho. On November 28, 1941, at Idaho Falls, Idaho, he married PHYLLIS MAY MCINTIER, daughter of Amos Nathaniel and Etta May (Morgan) McIntier. Their home is at Pocatello, Idaho.

Phyllis May McIntier was born April 25, 1921, at Salt Lake City, Utah.

Two children have been born to them.

2967. LINDA CAROL WALKER, born July 13, 1945, at Twin Falls, Idaho.

2968. CHERYL ANN WALKER, born June 24, 1950, at Pocatello, Idaho.

1475. PHOEBE MAY WALKER, daughter of Lorin Lyman[346] (*William*[49] *Lorin*[3] *John*[1]) and Vera May (Hendricks) Walker, was born September 2, 1919, at Inkom, Idaho. She was married September 5, 1941, at Inkom, Idaho, to SEDLEY SEYMOUR JENKINS, son of James Oliver and Hannah Maria (Stevens) Jenkins. They live in Pocatello, Idaho.

Sedley Seymour Jenkins was born May 20, 1916, at Grace, Idaho.

They are parents of three children.

2969. SEDLEY LEROY JENKINS, born June 17, 1942, at Pocatello, Idaho.

2970. STEVEN ROBERT JENKINS, born July 14, 1945, at Idaho Falls Idaho.

2971. VERLEEN JENKINS, born October 4, 1947, at Pocatello, Idaho.

1476. LOIS VIRGINIA WALKER, daughter of Lorin Lyman[346] (*William*[49] *Lorin*[3] *John*[1]) and Vera May (Hendricks) Walker, was born March 24, 1922, at Pocatello, Idaho. On May 28, 1940, at Logan, Utah, she was married to SAMUEL FRANCIS MORRIS, JR., son of Samuel Francis and Anna Pearl (Hansen) Morris, Sr. They reside at Pocatello, Idaho.

Samuel Francis Morris, Jr., was born March 6, 1914, at Neely, Idaho.

They are parents of three children, all born at Pocatello, Idaho.

2972. JANET FAY MORRIS, born August 3, 1942.

2973. RONALD FRANCIS MORRIS, born May 24, 1945.

2974. NEIL RAY MORRIS, born August 6, 1950.

1477. NORMA JEAN WALKER, daughter of Lorin Lyman[346] (*William*[49] *Lorin*[3] *John*[1]) and Vera May (Hendricks) Walker, was born June 24, 1924, at Inkom, Idaho. On May 17, 1941, at Inkom, Idaho, she married KENNETH LEVIE BROADHEAD, son of Elijah and Edna Claire (Wheeler) Broadhead.

Kenneth Levie Broadhead was born September 1, 1920, at Pocatello, Idaho.

They are parents of four children.

2975. GERALDINE BROADHEAD, born January 8, 1943, at Pocatello, Idaho.

2976. KAREN LEE BROADHEAD, born March 27, 1946, at Richfield, Utah.

2977. DORIS JEANETTE BROADHEAD, born June 17, 1947, at Pocatello, Idaho.

2978. NORMA RENEE BROADHEAD, born January 17, 1950, at Tooele, Utah.

1478. VERLA JUNE WALKER, daughter of Lorin Lyman[346] (*William*[49] *Lorin*[3] *John*[1]) and Vera May (Hendricks) Walker, was born March 25, 1927, at Inkom, Idaho. On May 12, 1944, at Santa Cruz, California, she married WAYNE LOUIS ELLIS, son of James Albert and Alice Wandella (Moses) Ellis. They were divorced in March 1947, but were remarried on June 2, 1947, at Lava Hot Springs, Idaho.

Wayne Louis Ellis was born January 2, 1924, at Lewisville, Idaho.

Two children have been born to them.

2979. VERLA RAEDEEN ELLIS, born October 27, 1948.

2980. KERRY WAYNE ELLIS, born February 3, 1950.

1480. ALVIN LEON WATLINGTON, son of Harriet[348] (*William*[49] *Lorin*[3] *John*[1]) Walker and Phileman H. Watlington, was born April 6, 1908, at Pocatello, Idaho. On July 7, 1928, he married HAZEL MARIA REDDISH, daughter of Frederick Herbert and Zella Elizabeth (Linford) Reddish. They live in Pocatello, Idaho.

Hazel Maria Reddish was born October 22, 1910, at Lund, Idaho.

Two children have been born to them, both at Pocatello, Idaho.

2981. ALVIN LEON WATLINGTON, born November 14, 1936.

2982. KAREN WATLINGTON, born May 7, 1939.

1484. PHOEBE ANN THORPE, daughter of Lucy Lovina[351] (*William*[49] *Lorin*[3] *John*[1]) Walker and Thomas Thorpe, was born October 15, 1914, at Malad, Idaho. She was married to GEORGE MAX KING, on June 3, 1941, at Logan, Utah. They live in Logan, Utah.

George Max King, son of William Farnes and Iduma (Willie) King, was born April 5, 1914, at Logan, Utah.

They are parents of five children, all born at Logan, Utah.

2983. SUZANNE KING, born December 5, 1942.

2984. MAXINE KING, born July 8, 1944.
2985. BONNE JEAN KING, born June 22, 1946.
2986a. DARLENE KING, born January 6, 1949.
2986b. MARY LYNN KING, born September 22, 1951.

1485. BERNICE THORPE, daughter of Lucy Lovina[351] (*William*[49] *Lorin*[3] *John*[1]) Walker and Thomas Thorpe, was born July 13, 1916, at Pleasant View, Idaho. On June 20, 1939, at Malad, Idaho, she was married to ENOCH NOLAN ARMSTRONG, son of Dudley P. and Ada Rice (Thomas) Armstrong. They live at Robin, Idaho.

Enoch Nolan Armstrong was born May 28, 1916, at Robin, Idaho.

They are parents of two children, both born at Pocatello, Idaho.

2987. NOLA ARMSTRONG, born December 4, 1941.
2988. NORMAN BERRY ARMSTRONG, born July 23, 1947.

1486. CLYDE THORPE, son of Lucy Lovina[351] (*William*[49] *Lorin*[3] *John*[1]) Walker and Thomas Thorpe, was born June 17, 1918, at Pleasant View, Idaho. On July 24, 1940, at Ogden, Utah, he married EDNA JONES, daughter of John Benjamin and Veda (Eggleston) Jones. They live in Ogden, Utah.

Edna Jones was born June 13, 1920, at Cherry Creek, Idaho.

They are parents of three children.

2989. PAUL GARY THORPE, born May 5, 1941, at Malad, Idaho.
2990. THOMAS CLYDE THORPE, born October 27, 1943, at Malad, Idaho.
2991. MAURINE THORPE, born December 23, 1946, at Logan, Utah.

1487. EUGENE W. THORPE, son of Lucy Lovina[351] (*William*[49] *Lorin*[3] *John*[1]) Walker and Thomas Thorpe, was born March 16, 1920, at Pleasant View, Idaho. On October 13, 1942, at Salt Lake City, Utah, he married HELEN HANSON, daughter of Heber and Charlotte (Evana) Hanson. They reside at Edwards, California.

Helen Hanson was born March 8, 1925, at Malad, Idaho.

Three children have been born to them, two at Malad, Idaho, and one at Edwards, California.

2992. DENNID EUGENE THORPE, born November 3, 1943.
2993a. GERALD DEE THORPE, born April 11, 1947.
2993b. DIANA KRISTINA THORPE, November 3, 1950, at Edwards, Calif.

1488. THOMAS CALVIN THORPE, son of Lucy Lovina[351] (*William*[49] *Lorin*[3] *John*[1]) Walker and Thomas Thorpe, was born December 2, 1921, at Pleasant View, Idaho. On June 20, 1950, in the L. D. S. Temple in Salt Lake City, Utah, he married VONDA ALICE JENSEN, daughter of Joseph Franklin and Bertha Lucretia (Yancey) Jensen.

Vonda Alice Jensen was born January 6, 1951, at Blackfoot, Idaho.

They are parents of one child.

2993c. SANDRA LUCIA THORPE, born July 2, 1952.

1489. VERDA JOYCE THORPE, daughter of Lucy Lovina[351] (*William*[49] *Lorin*[3] *John*[1]) Walker and Thomas Thorpe, was born February 2, 1924, at Pleasant View, Idaho. On March 8, 1949, at Pleasant View, Idaho, she married LAVERN WESLEY COLTON, son of Joseph J. and Hazel Gertrude (Lundy) Colton. They reside at Malad, Idaho.

LaVern Wesley Colton was born December 21, 1923, at Los Angeles, California.

One child has been born to them, at Malad, Idaho.

2993d. DAVID LAVERN COLTON, born September 6, 1950.

1490. GLADYS THORPE, daughter of Lucy Lovina[351] (*William*[49] *Lorin*[3] *John*[1]) Walker and Thomas Thorpe, was born December 25, 1925, at Pleasant View, Idaho. On August 1, 1945, at San Francisco, California, she was married to WILLIAM LUSK EVANS, son of Evan David and Martha (Lusk) Evans. They live at San Francisco, California.

William Lusk Evans was born June 7, 1923, at Malad City, Idaho.

They have two children.

2994a. JO ANN EVANS, born September 18, 1946, at Logan, Utah.

2994b. JUDITH GLADYS EVANS, born November 17, 1950, at Malad, Idaho.

1491. LOVINA THORPE, daughter of Lucy Lovina[351] (*William*[49] *Lorin*[3] *John*[1]) Walker and Thomas Thorpe, was born October 11, 1927, at Malad, Idaho. On August 2, 1948, at Logan, Utah, she was married to CLEON HOMER SPENCER, son of Homer Brown Spencer and Clara (Esplin) Spencer. They live at Logan, Utah.

Cleon Homer Spencer was born December 5, 1923, at Kanab, Utah.

They have one child, born at Logan, Utah.

2994c. MICHAEL CLEON SPENCER, born May 26, 1949.

1492. IONE THORPE, daughter of Lucy Lovina[351] (*William*[49] *Lorin*[3] *John*[1]) Walker and Thomas Thorpe, was born November 7, 1930, at Pleasant View. Idaho. On December 7, 1948, at Logan, Utah, in the Logan Temple, she was married to LORIN ELDON PRICE, son of Loren Price and Erma Almira (Wright) Price. They live at Pleasant View, Idaho.

Loren Eldon Price was born October 1, 1929, at Malad, Idaho.

They have one child, born at Dillon, Montana.

2994d. MURRAY D. PRICE, born May 15, 1950.

1494. LUCILLE BIRD, daughter of Amanda Lovina[354] (*Sarah*[50] *Lorin*[3] *John*[1]) Smith and Charles Franklin Bird was born September 1, 1908, at Murray, Utah. On June 11, 1928, at Salt Lake City, Utah,

she was married to ARIEL DEVERE JACOBSEN, son of Julius A. and Marion (Hockstricker) Jacobsen. They live in Salt Lake City, Utah.

Aried DeVere Jacobsen was born January 13, 1908, at Logan, Utah.

They are parents of three children, all born in Salt Lake City, Utah.

2995. DEVERE FRANKLIN JACOBSEN, born June 10, 1931.
2996. MICHAEL BIRD JACOBSEN, born December 27, 1937.
2997. DENNY BIRD JACOBSEN, born April 12, 1947.

1495. FLOYD FRANKLIN BIRD, son of Amanda Lovina[354] (*Sarah*[50] *Lorin*[3] *John*[1]) Smith and Charles Franklin Bird, was born August 9, 1910, at Imbler, Oregon. On August 26, 1938, at Farmington, Utah, he married ANABELLA SOVEREEN, daughter of John William and Annabella (Hill) Sovereen. They live in Milford, Utah.

Anabella Sovereen was born November 17, 1917, at Salt Lake City, Utah.

They are parents of four children, all born at Salt Lake City, Utah.

2998. BERRY FLOYD BIRD, born March 20, 1939.
2999. CAROL FRANKLIN BIRD, born July 5, 1940.
3000. KIM SOVEREEN BIRD, born August 13, 1945.
3001. ANN MICHELE BIRD, born January 27, 1947.

1504. LOREN BUTLER SMITH, son of Jesse Loren[356] (*Sarah*[50] *Lorin*[3] *John*[1]) and Olive (Butler) Smith, was born November 1, 1908, at Imbler, Oregon. He married ETHEL MARIE MILLER on May 16, 1931, at Los Angeles, California. Their home is at Arcadia, California.

Ethel Marie Miller, daughter of Henry Edw. and Arvilla (Adams) Miller, was born May 16, 1905, at Casper, Wyoming.

They have one child.

3002. LOREN EDW. SMITH, born July 1, 1937, at Kansas City, Missouri.

1505. HORACE BUTLER SMITH, son of Jesse Loren[356] (*Sarah*[50] *Lorin*[3] *John*[1]) and Olive (Butler) Smith, was born December 26, 1910, at Manard, Idaho. On August 15, 1932, at Rupert, Idaho, he married AFTON JANE COLE, daughter of Horatius M. and Sarah Marie (Peck) Cole. They live in Idaho Falls, Idaho.

Afton Jane Cole was born October 1, 1913, at Rigby, Idaho.

They have five children.

3003. STEVEN H. SMITH, born September 22, 1933, at Rupert, Idaho.
3004. CAROLIE SMITH, born January 26, 1937, at Idaho Falls, Idaho.
3005. RONALD COLE SMITH, born September 30, 1938, at Idaho Falls, Idaho.

3006. RICHARD SMITH, born April 24, 1940, at Idaho Falls, Idaho.
3007. ROBERT SMITH, born June 21, 1942, at Idaho Falls, Idaho.

1506. NORMAN BUTLER SMITH, son of Jesse Loren[356] (*Sarah*[50] *Lorin*[3] *John*[1]) and Olive (Butler) Smith, was born October 17, 1912, at Manard, Idaho. He obtained his education at grade and high schools at Rupert, Idaho, and attended Woodbury College at Los Angeles for two years. On September 15, 1934, at Boise, Idaho, he married GRACE MARIE CARTER, daughter of Melvin and Lois Marie (Downs) Carter. At present he is a life insurance executive at Boise, Idaho.

Grace Marie Carter was born December 20, 1912, at Nephi, Utah.

They are parents of two children, both born at Boise, Idaho.

3008. DAVID NORMAN SMITH, born August 24, 1937.
3009. SUSAN LOIS SMITH, born March 1, 1945.

1508. FRANCIS SMITH, daughter of Jesse Loren[356] (*Sarah*[50] *Lorin*[3] *John*[1]) and Olive (Butler) Smith, was born July 5, 1916, at McGill, Nevada. She was married June 2, 1941, at the L. D. S. Temple in Salt Lake City, Utah, to HOWARD PARLEY CHRISTENSEN, son of Charles Smith and Matilda (Carlinia) Christensen. They reside at Glendale, California.

Howard Parley Christensen was born February 26, 1913, at Inverury, Utah.

Three children have been born to them, all at Glendale, California.

3010. CARL HOWARD CHRISTENSEN, born January 18, 1943.
3011a. DEE CHARLES CHRISTENSEN, born April 24, 1945.
3011b. HAL PHILLIP CHRISTENSEN, born April 30, 1949.

1510. ELDON JESSE SMITH, son Jesse Loren[356] (*Sarah*[50] *Lorin*[3] *John*[1]) and Olive (Butler) Smith, was born July 10, 1922, at Rupert, Idaho. On May 16, 1942, at Hutchinson, Kansas, he married MARJORIE LORRAINE LOVELL, daughter of Thomas Bennitt and Elizabeth Lee (Wright) Lovell. They live at El Monte, Calif.

Marjorie Lorraine Lovell was born June 12, 1921, at Kansas City, Kansas.

Two children have been born to Eldon and Marjorie.

3012. SHERYL LIANNE SMITH, born January 13, 1946, at Hutchinson, Kansas.
3013. MARTIN ELDON SMITH, born June 7, 1948, at Alhambra, California.

1511. WILBERT KAY SMITH, son of Jesse Loren[356] (*Sarah*[50] *Lorin*[3] *John*[1]) and Olive (Butler) Smith was born June 13, 1927, at

Rupert, Idaho. On February 23, 1948, at Mesa, Arizona, he married DOROTHY PEARL MCCALL, daughter of Robert Henry and Mellissa Pearl (Jewkes) McCall. They live in Los Angeles, California.

Dorothy Pearl McCall was born September 21, 1927, at Salt Lake City, Utah.

1513. NORMA G. SMITH, daughter of Thomas Dewey[357] (*Sarah*[50] *Lorin*[3] *John*[1]) and Mary Athaliah (Gibb) Smith, was born February 17, 1906, at Magrath, Alberta, Canada. She was married July 25, 1946, at Cardston, Alberta, to ANDREW B. WOOLF, son of Homer and Lola (Bates) Woolf. They live at Hill Spring, Alberta.

Andrew B. Woolf was born April 12, 1....., at River Dole, Idaho.

They have one child and an adopted daughter, Carol Ann ....., born July 25th, 1947, at Fort McMurray, Alberta.

3014. JEAN WOOLF, born September 21, 1947, at Cardston, Alberta; died October 3, 1947.

1515. BERTHA G. SMITH, daughter of Thomas Dewey[357] (*Sarah*[59] *Lorin*[3] *John*[1]) and Mary Athaliah (Gibb) Smith, was born October 23, 1911, at Hill Spring, Alberta, Canada. On November 14, 19....., she was married to LLOYD GREGSON, son of Thomas Senate and Anne Josephine (Benson) Gregson. Their home is at Cardston, Alberta.

Lloyd Gregson was born March 30, 1911, at Aetna, Alberta.

Five children have been born to them.

3015. BERTHA ANN GREGSON, born April 5, 1933, at Cardston, Alberta; died April 28, ...
3016. NORMA GREGSON, born September 7, 1936, at Magrath, Alberta.
3017. BARBARA JEAN GREGSON, born August 18, 1940, at Cardston, Alberta.
3018. DONALD LLOYD GREGSON, born May 29, 1942, at Cardston, Alberta.
3019. THOMAS DAVID GREGSON, born and died January 23, 1948, at Cardston, Alberta.

1522. EULA SMITH GREENE, daughter of Ida Jerusha[358] (*Sarah*[50] *Lorin*[3] *John*[1]) Smith and Nymphas Jay Greene, was born April 8, 1905, at Magrath, Alberta, Canada. She was married March 23, 1925, at Lethbridge, Alberta, to ORZIE DAVID STEED, son of David Moroni and Annie Betsy (Anderson) Steed. They live at Cardston, Alberta.

Orzie David Steed was born December 6, 1904, at Cardston, Alberta.

They are parents of eight children, all born at Cardston, Alberta.

3020. ELAINE STEED, born December 9, 1927.
3021. BRUCE STEED, born March 4, 1929.
3022. ROBERT STEED, born June 30, 1932.
3023. DOUGLAS STEED, born June 28, 1934.
3024. DAVID STEED, born April 19, 1936.
3025. BARRIE STEED, born October 12, 1940.
3026. KATHRYN STEED, born August 3, 1945.
3027. WALLACE STEED, born July 23, 1947.

1525. PHYLLIS SMITH GREENE, daughter of Ida Jerusha[358] (*Sarah*[50] *Lorin*[3] *John*[1]) Smith and Nymphas Jay Greene, was born February 11, 1910, at Magrath, Alberta, Canada. On July 25, 1942, at San Francisco, California, she was married to ORSON D. SPENCER, son of Daniel George and Hazel (Valentine) Spencer. They live at Pomona, California.

Orson D. Spencer was born September 14, 1910, at Salt Lake City, Utah.

They are parents of three children, all born at Salt Lake City, Utah.

3028. PATRICIA SPENCER, born April 26, 1943.
3029. DANIEL ORSON SPENCER, born September 20, 1945.
3030. STEPHEN GREENE SPENCER, born August 25, 1947.

1526. JAY LYLE GREENE, son of Ida Jerusha[358] (*Sarah*[50] *Lorin*[3] *John*[1]) Smith and Nymphas Jay Greene, was born January 11, 1912, at Raymond, Alberta, Canada. On September 12, 1948, he married VERL PHILLIPS ROLFSON, daughter of Francis Bent and Emily Caroline (Phillips) Rolfson.

Vern Phillips Rolfson was born March 26, 1917.

They have one child born in Salt Lake City, Utah.

3031a. KEVIN ROLFSON GREENE, born October 25, 1950.

1528. JESSE DARREL GREENE, son of Ida Jerusha[358] (*Sarah*[50] *Lorin*[3] *John*[1]) Smith and Nymphas Jay Greene, was born November 19, 1917, at Magrath, Alberta, Canada. He married July 22, 1950, MARYBETH STETSON DAVIDGE, daughter of Willis Dorsey and Mary Frances (Stetson) Davidge.

Marybeth Stetson Davidge was born June 24, 1925, at New York City, N. Y.

1529. JAMES MERRIL GREENE, son of Ida Jerusha[358] (*Sarah*[50] *Lorin*[3] *John*[1]) Smith and Nymphas Jay Greene, was born November 19, 1917, at Magrath, Alberta, Canada. On January 25, 1945, at San Francisco, California, he married MARGRET BENSON, daughter of Wyman Peter and Clara Belle (Warthen) Benson. They live in Salt Lake City, Utah.

Margret Benson was born August 7, 1921, at Springville, Utah. One child has been born to them.

3031b. DON MERRIL GREENE, born August 18, 1946, at Salt Lake City, Utah.

1531. JOSEPH SMITH DUDLEY, son of Jennie Estelle[359] (*Sarah*[50] *Lorin*[3] *John*[1]) Smith and Joseph Smith Dudley, was born December 2, 1908, at Willard, Utah. After finishing his high school education, he was trained in merchandising and selling in both wholesale and retail on groceries, hardware, dry goods, notions and clothings. At present he owns and operates a mixed farm at Hill Spring, Alberta, Canada. On March 25, 1930, at Farmington, Utah, he married GERTRUDE LOUISE ROBERSON.

In his church activity he is always active in his priesthood work which began as president of deacon quorum and has served in Y. M. M. I. A. as Dance and Music Director of both ward and stake, Era Director, counselor and Superintendent. He has been a chairman of Ward Music Committee and Ward Choir Director, and is a member of Salt Lake Tabernacle Choir; Salt Lake Oratorio Society and Orpheus Male Chorus in which he has a gift of a lyric tenor voice.

Gertrude Louise Roberson, daughter of Robert Franklin and Edith (Gill) Roberson, was born December 10, 1909, at Salt Lake City, Utah.

They have one daughter.

3032. JOAN LOUISE DUDLEY, born January 25, 1931, at Salt Lake City, Utah.

1534. JESSE L. DUDLEY, son of Jennie Estelle[359] (*Sarah*[50] *Lorin*[3] *John*[1]) Smith and Joseph Smith Dudley, was born September 17, 1916, at Raymond, Alberta, Canada. On November 8, 1948, at Calgary, Alberta, Canada, he married EVA MARY LEE, daughter of Joseph Olen and Daisy Frances (Anderson) Lee. They live at Sunland, Calif.

Eva Mary Lee was born April 15, 1921, at Calgary, Alberta, Can.

They have three children.

3033a. MARGARET ANNE DUDLEY, born August 20, 1946, at Calgary, Alberta.

3033b. BARBARA LYNNE DUDLEY, born June 30, 1949, at Glendale, California.

3033c. BEVERLY JO DUDLEY, born September 14, 1951, at Glendale, California.

1535. RITA IRENE DUDLEY, daughter of Jennie Estelle[359] (*Sarah*[50] *Lorin*[3] *John*[1]) Smith and Joseph Smith Dudley, was born December 24, 1918, at Raymond, Alberta, Canada. She was married March 25, 1936, at Cardston, Alberta, to GORDON ALBERT RASMUSSEN, son of

George Albert and Edna (McBride) Rasmussen. They live at Raymond, Alberta, Canada.

Gordon Albert Rasmussen was born May 10, 1913, at Raymond, Alberta, Canada.

They are parents of three children, all born at Lethbridge, Alberta, Canada.

3034. RITA RENAE RASMUSSEN, born May 12, 1937.
3035. GORDON KENT RASMUSSEN, born May 22, 1941.
3036. KAREN RASMUSSEN, born June 1, 1945.

1536. DEWITT CLINTON BURLINGAME, son of Alice Jeanette[360] (*Sarah*[50] *Lorin*[3] *John*[1]) Smith and Everett DeWitte Burlingame, was born February 12, 1928, at Salt Lake City, Utah. On August 1, 1947, at Boise, Idaho, he married VIRGINIA MAE WARDLE, daughter of John Adelbert and Cora (Jolley) Wardle.

Virginia Mae Wardle was born April 15, 1928, at Burley, Idaho.

1541. ENED GOODRICH, daughter of Myrle Walker[363] (*Sarah*[50] *Lorin*[3] *John*[1]) Smith and George Arthur Goodrich, was born October 8, 1925, at Bluebell, Utah. On April 28, 1945, at Salt Lake City, Utah, she was married to SYLVANUS JOHNSON, son of John L. and Lillian (Waddell) Johnson. They live in Orem, Utah.

Sylvanus Johnson was born November 28, 1921, at Duchesne, Utah.

They are parents of one child.

3037. MARIANNE JOHNSON, born February 14, 1946, at Salt Lake City, Utah.

1547. DAREL ROBINSON, son of Sarah Irene[367] (*John*[52] *Lorin*[3] *John*[1]) Walker and Charles Defrost Robinson, was born July 31, 1916, at Afton, Wyoming. On December 13, 1938, at Los Angeles, California, he married ETTA JAMES, daughter of Edward Warren and Lillie May (Sherfick) James. They live at Venice, California.

Etta James was born July 4, 1916, at Colorado Springs, Colo.

Three children have been born to them.

3038. DENNIS LAVAR ROBINSON, born January 2, 1940.
3039. DAREL MARTIN ROBINSON, born May 25, 1941.
3040. RUSSEL STANLEY ROBINSON, born December 13, 1942.

1548. HELLEN FRANDSEN, daughter of Sarah Irene[367] (*John*[50] *Lorin*[3] *John*[1]) Walker and Joseph Peter Frandsen, was born April 27, 1921, at Hiawatha, Utah. In 1926 her parents moved to Mohrland, Utah, where her father was employed at King Mine No. 2 of the U. S. Fuel Company. She completed eight grades of school at Mohrland and the first three years of high school at North Emery High School. The family moved back to Hiawatha when her father was transferred

to King Mine No. 1. She graduated from the Carbon High School and from the Carbon Seminary in 1939.

Hellen was married April 16, 1941, at Price, Utah, to EDWARD LUTHER REESE, son of James George and Margaret (Curdy) Reese. They now live in Santa Monica, Calif., where Edward and his brother, Darel, run a meat market.

Edward Luther Reese was born June 20, 1914, at Electric, Montana. He was employed by the U. S. Fuel Co. until he joined the Navy in September 1942. He was discharged in 1945.

Two children have been born to them.

3041. VICKI ANN REESE, born March 10, 1944, at San Francisco, California.

3042. LARRY EDWARD REESE, born December 8, 1946, at Santa Monica, California.

1549. DOROTHY EVELYN FRANDSEN, daughter of Sarah Irene[367] (*John*[52] *Lorin*[3] *John*[1]) Walker and Joseph Peter Frandsen, was born March 30, 1923, at Hiawatha, Utah. On September 3, 1941, at Livingston, Montana, she married CHESTER RAYMOND REESE, son of James George and Margaret (Curdy) Reese. They live at Hiawatha. Utah..

Chester Raymond Reese was born June 1, 1920, at Electric, Montana.

They have one child.

3043. BONNIE LEE REESE, born July 15, 1942, at Livingston, Montana.

1552. CLEO MAY WALKER, daughter of John Lorin[368] (*John*[52] *Lorin*[3] *John*[1]) and Amy (Thompson) Walker, was born June 14, 1924, at Rockland, Idaho. On March 20, 1949, at Las Vegas, Nevada, she married LYNDEN JOSEPH COOK, JR., son of Joseph and Julia Mary (Nelson) Cook. They live in Salt Lake City, Utah.

Lynden Joseph Cook, Jr., was born February 20, 1926, at Corrine, Utah.

1557. DORA LILLIAN WALKER, daughter of Frank Leroy[369] (*John*[52] *Lorin*[3] *John*[1]) and Zylpha Idella (Stratton) Walker, was born April 3, 1924, at Jerome, Idaho. She graduated from Lincoln Grade School in 1938 and Jerome High School in 1942. During World War II she worked as an electrical spot welder for the Eitel-McCullough Company at Salt Lake City, Utah. On March 11, 1944, at Jerome, Idaho, she was married to WILLIAM KENNETH DAVIS, who has served in the Maritime Service and as a Staff Sergeant in the army. They were divorced in October 1948. She is now employed at the Jerome First Security Bank as a bookkeeper at Jerome, Idaho.

In her church affairs, she served as second counselor in Y. W. M.

I. A. for several months in 1944 and is now first counselor in Junior Sunday School.

William Kenneth Davis, son of Kenneth and Hattie Maye (Burgoyne) Davis, was born January 19, 1924, at Eden, Idaho.

To them two children have been born, both at Wendell, Idaho.

3044. MICHAEL LEROY DAVIS, born July 24, 1945.

3045. WILLIAM KENNETH DAVIS, JR., born January 31, 1948.

1558. ROBERT EUGENE WALKER, son of Frank Leroy[369] (*John*[52] *Lorin*[3] *John*[1]) and Zylpha Idella (Stratton) Walker, was born May 19, 1926, at Jerome, Idaho, where he was reared and educated. In May 1944 he enlisted and served two years in the navy. His rank was Seaman 2/c. Afterwards he spent several months in the Veterans Hospital at Boise, for treatment of fractured wrist. On November 13, 1946, at the L.D.S. Temple in Salt Lake City, Utah, he married LARUE JOHNSON. They now are residing at Logan, Utah, where he is attending the Utah State Agricultural College.

As part of his church activities, he was chosen to serve First Counselor to the Superintendent of Jerome First Ward Sunday School until the time of his enlistment in the Navy. In 1947 he was sustained as Superintendent of Sunday School and served till the time he moved to Logan.

LaRue Johnson, daughter of Harold Charles and Eva Theona (York) Johnson, was born August 13, 1928, at Orem, Utah.

They are parents of two children.

3046. GORDEN LESLIE WALKER, born June 29, 1947, at Wendell, Idaho.

3047. BARBARA JEAN WALKER, born February 3, 1949, at Logan, Utah.

1559. GEORGE LEROY WALKER, son of Frank Leroy[369] (*John*[52] *Lorin*[3] *John*[1]) and Zylpha Idella (Stratton) Walker, was born August 28, 1929, at Jerome, Idaho. He attended eight years Elementary School, and four years, Jerome High School from which he graduated. In the Church of Jesus Christ of Latter-day Saints, he holds the rank of Elder in the priesthood. On September 3, 1947, at the L.D.S. Temple in Salt Lake City, Utah, he married JOY CAMPBELL, daughter of John Mathew and Flossie Bardella (Dees) Campbell.

Joy Campbell was born June 19, 1928, at Garfield, Utah.

To this union two children have been born, both at Wendell, Ida.

3048. GEORGE DAVID WALKER, born July 12, 1948.

3049. DENNIS EUGENE WALKER, born February 19, 1951.

1560. MARIAN RUTH WALKER, daughter of Frank Leroy[369] (*John*[52] *Lorin*[3] *John*[1]) and Zylpha Idella (Stratton) Walker, was born July 10, 1932, at Jerome, Idaho. She obtained her education at Jerome Lincoln Grade School and Jerome High School. She attended Primary until she was 12 years old, and also Sunday School and Y. W.

M. I. A. On March 16, 1949, at the L.D.S. Temple in Logan, Utah, she married HENRY ALEX REID, son of Hugh Alexander and Ada (Hammond) Reid. They are now engaged in farming at Jerome, Ida.

Henry Alex Reid was born February 7, 1928, at Ely, Nevada.

Two children have been born to them, both at Wendell, Idaho.

3050a. LINDA ANN REID, born October 11, 1949.

3050b. SHARON LYNETTE REID, born December 9, 1950.

1564. CARL LEROY MCCOY, son of Lillian Lavon[371] (*John*[52] *Lorin*[3] *John*[1]) Walker and Ralph Austin McCoy, was born November 12, 1925, at Boise, Idaho. On December 4, 1943, at Vancouver, Washington, he married HESTER LAURINE MULL. They have been divorced.

Hester Laurine Mull, daughter of George B. and Zell (.....) Mull, was born November 22, 1927, at Blackfoot, Idaho.

One child was born in this marriage.

3051. DENNIS MARK McCOY, born October 20, 1947, at Boise, Idaho.

1580. PHILLIP CALVIN LAIRD, son of Rose Nellie[377] (*Joseph*[53] *Lorin*[3] *John*[1]) Walker and Robert Phillip Laird, was born September 24, 1913, at Eureka, Utah. On July 19, 1938, at Salt Lake City, Utah, he married CLARA CHRISTIANSEN, daughter of Angel Signor and Augusta (Didrickson) Christiansen.

Clara Christiansen was born October 21, 1914, at Springville, Utah.

One child has been born to them.

3052. DIANNE LAIRD, born January 27, 1945, at Pasadena, California.

1581. JESSIE ELIZABETH LAIRD, daughter of Rose Nellie[377] (*Joseph*[53] *Lorin*[3] *John*[1]) Walker and Robert Phillip Laird, was born May 30, 1916, at Eureka, Utah. On April 12, 1934, at Provo, Utah, she was married first to EDWIN DARWIN FINCH, son of Edwin and Geneva (Page) Finch. She was married again March 3, 1943, at Provo, Utah, to ROBERT HOUSTON BARNES, son of James Lee and Emma Etta (Bennett) Barnes. She died March 30, 1946, at Payson, Utah, and was buried at Provo, Utah.

Edwin Darwin Finch was born February 3, 1912, at Goshen, Utah. He married again June 22, 1940, Zora Abbel Henderson.

Robert Houston Barnes was born December 11, 1901, in Texas.

One child was born by her first marriage.

3053. GENEVA ROSANELL FINCH, born July 5, 1934, at Payson, Utah.

1582. JOHN HAMILTON LAIRD, son of Rose Nellie[377] (*Joseph*[53] *Lorin*[3] *John*[1]) Walker and Robert Phillip Laird, was born June 30, 1917, at Eureka, Utah. On October 12, 1937, at Salt Lake City, Utah, he married LEONA BRODERICK, daughter of Alfred Leonard and Virgie (Searle) Broderick. They live in Eureka, Utah.

Leona Broderick was born August 20, 1917, at Delta, Utah.

They have one child born at Provo, Utah.

3054. SHARON LYN LAIRD, born April 30, 1941.

1583. ROBERT W. LAIRD, son of Rose Nellie[377] (*Joseph*[53] *Lorin*[3] *John*[1]) Walker and Robert Phillip Laird, was born May 7, 1924, at Salt Lake City, Utah. He graduated from Tintic High School and entered the Brigham Young University in the year of 1942. In June 1943 he was given an assignment in the U. S. Army and served for three years. Once again he resumed his studies at the university for two more years. In 1948 he was called to serve a two-year mission in the Central Atlantic States. Subsequently he returned to the university to finish his senior year. On October 16, 1950, at the Temple in Manti, Utah, he married MYRNA CARTER, daughter of Clyde Avor and Elva (Bigelow) Carter.

The religious faith of this family is of the Church of Jesus Christ of Latter-day Saints. Robert has worked as a teacher in Y. M. M. I. A., Sunday School and Primary at Eureka Ward, and taught religious education in Thomas Jefferson Grade School in Honolulu, T.H., when in the army. At present he is working as a Jr. M Men teacher. Robert and Myrna are active in their temple work.

Myrna Carter was born November 9, 1929, at Provo, Utah. She has completed two years at the Brigham Young University and also has been active worker in M. I. A. and Sunday School.

3055.

1584. FREDERICK HAROLD LAIRD, son of Rose Nellie[377] (*Joseph*[53] *Lorin*[3] *John*[1]) Walker and Robert Phillip Laird, was born November 26, 1925, at Eureka, Utah. He married DORIS MABLE HANSEN on May 15, 1947, at Eureka, Utah. They live in Goshen, Utah.

Doris Mable Hansen, daughter of Albin and Lydia Marie (Ekker) Hansen, was born February 7, 1926, at Heber City, Utah.

1613. LOVINA ADELE PELLA, daughter of Effie Lovina[390] (*Don*[54] *Lorin*[3] *John*[1]) Walker and Christian Robert Pella, was born March 28, 1915, at Brigham City, Utah. On October 12, 1935, at Salt Lake City, Utah, she married first GEORGE THOMAS STOVALL, son of Thomas and Grace (.....) Stovall. She married second January 2, 1942, VINAL MILLETT, son of Byron Glines and Ida Sylvina (DeMille) Millett. They were divorced. Her third marriage to CLARENCE AMES WRIGHT, son of Harry and Marie (Ames) Wright took place on June 14, 1950, at Brigham City, Utah.

George Thomas Stovall was born April 9, 1910, at Augusta, Georgia. He died January 27, 1947.

Vinal Millett was born October 11, 1904, at Rockville, Utah.

Clarence Ames Wright was born October 24, 1915, at Ogden, Utah.

One child was born in each of her first and second marriages.

3056. GEORGE RONALD STOVALL, born October 26, 1936, at Brigham City, Utah.

3057. IRENE MILLETT, born October 18, 1942, at Brigham City, Utah.

1614. BERNICE MARIE PELLA, daughter of Effie Lovina[390] (*Don*[54] *Lorin*[3] *John*[1]) Walker and Christian Robert Pella, was born November 27, 1916, at Brigham City, Utah. She was married November 18, 1937, at Salt Lake City, Utah, to ROBERT LEROY SHELBY, son of Le Roy and Vilate (McKinnon) Shelby.

Robert LeRoy Shelby was born April 2, 1917, at Randolph, Utah.

1615. ROBERT CHRISTIAN PELLA, son of Effie Lovina[390] (*Don*[54] *Lorin*[3] *John*[1]) Walker and Christian Robert Pella, was born June 30, 1921, at Brigham City, Utah. On October 1, 1941, at Preston, Idaho, he married BARBARA LEONA HATCH, daughter of Helger Packer and Sylvia Larene (Johnson) Hatch.

Barbara Leona Hatch was born February 15, 1923, at Brigham City, Utah.

All of their four children were born at Brigham City, Utah.

3058. CHRIS ROBERT PELLA, born December 11, 1942.

3059. BARBARA JEAN PELLA, born June 17, 1945.

3060a. BRUCE HATCH PELLA, born April 11, 1948; died September 26, 1948.

3060b. SCOTT H. PELLA, born February 19, 1950.

1616. NOLA MAE WALKER, daughter of Heber Lorin[391] (*Don*[54] *Lorin*[3] *John*[1]) and Ethel (Wheatley) Walker, was born September 10, 1917, at Brigham City, Utah. She was reared in a rural district and graduated from Honeyville School and Box Elder High School. On July 30, 1936, at Logan, Utah, she was married to MARCUS LEE HUNSAKER, son of Oscar Fitzallen and Susie (Mathison) Hunsaker. They live in Salt Lake City, Utah.

In her church activity Nola was a Cradle Roll teacher in the Honeyville Ward. She is now active in the Salt Lake Eighth Ward Relief Society and is a block teacher. She taught Zion Boys and Girls in Primary for two years.

Marcus Lee Hunsaker was born July 30, 1916, at Willard, Utah.

They are parents of six children, all born at Salt Lake City, Utah.

3061. NOLA MAE HUNSAKER, born April 13, 1937.

3062. LEAH ETHEL HUNSAKER, born April 1, 1938.

3063. RUTH SUSIE HUNSAKER, born June 13, 1939.

3064. COLLEEN HUNSAKER, born July 30, 1940; died November 2, 1942.

3065a. LEE MARCUS HUNSAKER, born December 15, 1941.

3065b. RAY LORIN HUNSAKER, born July 26, 1948.

1620. ETHEL FERN WALKER, daughter of Heber Lorin[391] (*Don*[54] *Lorin*[3] *John*[1]) and Ethel (Wheatley) Walker, was born July 22, 1926, at Honeyville, Utah. On December 15, 1944, at the L. D. S. Temple, Logan, Utah, she married LLOYD IVAN HOLMES, son of Gideon Martin and Lenora (Hunter) Holmes.

Lloyd Ivan Holmes was born December 3, 1925, at Harper, Utah, north of Brigham City.

One child has been born to them at Brigham City, Utah.

3066. DALLAS LLOYD HOLMES, born May 14, 1947.

1621. DON CARLOS WALKER, son of Heber Lorin[391] (*Don*[54] *Lorin*[3] *John*[1]) and Ethel (Wheatley) Walker, was born May 1, 1928, at Honeyville, Utah. On February 21, 1947, at Roy, Utah he married ROSETTA TALBOT, daughter of Lorin and Lelah Elizabeth (Hammon) Talbot.

Rosetta Talbot was born May 7, 1929, at Roy, Utah.

1625. ODEAN MITTON, daughter of Alga Leona[394] (*Don*[54] *Lorin*[3] *John*[1]) Walker and William Mitton, was born June 21, 1922, at Brigham City, Utah. She was married April 24, 1940, at Logan, Utah, to RAYMOND PETERSEN, son of Loel Lorenzo and Lizzy (Jackson) Petersen.

Raymond Petersen was born June 13, 1920, at Hyde Park, Utah.

They are parents of three children.

3067. Infant Petersen, born January 1, 1941, at Logan, Utah; died next day.
3068. RAE DEAN PETERSEN, born May 3, 1942, at Wellsville, Utah.
3069a. LINDA PETERSEN, born June 29, 1947, at Wellsville, Utah.
3069b. SHERIE PETERSEN, born September 14, 1951, at Logan, Utah.

1626. DEE W. MITTON, son of Alga Leona[394] (*Don*[54] *Lorin*[3] *John*[1]) Walker and William Mitton, was born March 7, 1924, at Brigham City, Utah. On September 14, 1945, at Logan, Utah, he married EVADEANE HILL, daughter of Elmer Poppleton and Mary (Bailey) Hill.

Evadeane Hill was born March 16, 1928, at Wellsville, Utah.

They are parents of two children, born at Wellsville, Utah.

3070a. ELNORA LUCY MITTON, born May 14, 1944.
3070b. CONNIE MITTON, born September 7, 1947.

1627. DON EDWIN MITTON, son of Alga Leona[394] (*Don*[54] *Lorin*[3] *John*[1]) Walker and William Mitton, was born September 23, 1927, at Wellsville, Utah. On December 12, 1946, at Salt Lake City, Utah, he married SHIRLEY MARIE BROWN, daughter of Veron William and Louisa (Oldham) Brown. They live at Twin Falls, Idaho.

Shirley Marie Brown was born October 31, 1929, at Hyrum, Utah.

To them two children have been born both at Twin Falls, Idaho.

3071a. SHIRLEEN MITTON, born October 31, 1947.

3071b. REBECCA LOUISE MITTON, born October 25, 1949.

1628. JAY H MITTON, son of Alga Leona[394] (*Don*[54] *Lorin*[3] *John*[1]) Walker and William Mitton, was born July 7, 1929, at Wellsville, Utah. He married COLLEEN HANCEY on August 15, 1947, at Wellsville, Utah. They live at Wellsville, Utah.

Colleen Hancey, daughter of Conrad and Ethel May (McBride) Hancey, was born December 22, 1930, at Willard, Utah.

They are parents of one child.

3072. CATHY LEE MITTON, born June 23, 1951, at Brigham City, Utah.

1631. BETTY IRENE CROWTHER, daughter of Lega Irene[395] (*Don*[54] *Lorin*[3] *John*[1]) Walker and Ellis Crowther, was born June 26, 1923, at Brigham City, Utah. She was married September 3, 1947, at Elko, Nevada, to THOMAS HAMILTON, son of Samuel and Elizabeth (Deans) Hamilton.

Thomas Hamilton was born April 17, 1917, at Gillespie, Illinois.

They are parents of one child.

3073. ELLIS MAY HAMILTON, born October 25, 1946, at American Falls, Idaho.

1641. HAROLD ELIJAH CHRISTENSEN, son of Sarah Rosetta[402] (*Elijah*[57] *Catherine*[4] *John*[1]) Fuller and Harold August Christensen, was born February 28, 1892, at Brigham City, Utah. On August 10, 1911, at Cardston, Alberta, Canada, he married first, SARAH BEVEN, daughter of Joseph and Emma Jane (Elkington) Beven. He was married again to France ..... No children have been born by second marriage.

Sarah Beven was born June 2, 1894. She died January 1, 1941, at Sacramento, California, and was buried there.

To Harold and Sarah six children were born.

3074. + HAROLD BEVEN CHRISTENSEN, born May 5, 1912; married Norma Engel.

3075. JOSEPH BEVEN CHRISTENSEN, born January 23, 1915, at Twin Buttes, Alberta; died January 29, 1915.

3076. + ROSE EMMA CHRISTENSEN, born December 31, 1915; married Milton E. Richardson.

3077. + WANDA MABLE CHRISTENSEN, born June 27, 1918; married Walter Lee Cannon.

3078. + LILLIAN ALICE CHRISTENSEN, born January 14, 1920; married William Strebel.

3079. ROBERT LYLE CHRISTENSEN, born March 1, 1930, at Sacramento, California.

1643. IRVING FULLER CHRISTENSEN, son of Sarah Rosetta[402] (*Elijah*[57] *Catherine*[4] *John*[1]) Fuller and Harold August Christensen, was born July 12, 1896, at Brigham City, Utah. On July 14, 1917, at Lethbridge, Alberta, Canada, he married ZINA MABLE WILLIAMS, daughter of Horace and Clara E. (McLean) Williams.

Zina Mable Williams was born February 6, 1896, at Cardston, Alberta.

They are parents of three children.

3080. + IRVING WILLIAM CHRISTENSEN, born September 15, 1918; married Maryleen Bolen.

3081. DOREEN CHRISTENSEN, born February 8, 1925, at Brigham City, Utah.

3082. CLARA KAY CHRISTENSEN, born January 1, 1934, at Salt Lake City, Utah.

1644. LEO LESLIE WATKINS, son of Catherine Elizabeth[403] (*Elijah*[57] *Catherine*[4] *John*[1]) Fuller and Leslie Lampard Watkins, was born September 21, 1895, at Brigham City, Utah. On June 8, 1916, at Logan, Utah, he married EVELYN EDNA WAKLEY, daughter of John Joseph and Zanetta Jane (Thornton) Wakley. They live at Montpelier, Idaho.

Evelyn Edwina Wakley was born April 14, 1898, at Downey, Idaho.

By their marriage seven children were born.

3083. JOHN LESLIE WATKINS, born March 5, 1917, at Logan, Utah; died November 10, 1919.

3084. LEO DEVERE WATKINS, born and died April 29, 1919, at Downey, Idaho.

3085. + DE VERL WATKINS, born July 19, 1921; married Verba Titensor.

3086. EVA LEE WATKINS, born July 25, 1927, at Tremonton, Utah; died August 1, 1945.

3087. LU GENE WATKINS, born February 2, 1929, at Preston, Idaho; died August 1, 1945.

3088. CLAIR WATKINS, born January 2, 1932, at Preston, Idaho; died the same day.

3089. YVONNE WATKINS, born and died July 8, 1938, at Afton, Wyoming.

1646. DEVERN WATKINS, son of Catherine Elizabeth[403] (*Elijah*[57] *Catherine*[4] *John*[1]) Fuller and Leslie Lampard Watkins, was born August 20, 1899, at Brigham City, Utah. During the World War I, he was in the Armed Forces and served in France. He married ANNA MILLER on September 2, 1932, at Logan, Utah. They live at Tremonton, Utah.

Anna Miller, daughter of Emil and Rosa (Kleinknecht) Miller, was born March 21, 1908, at Tremonton, Utah.

3090. DEVERE M. WATKINS, born May 24, 1934.
3091. ELAINE WATKINS, born May 31, 1937.
3092. DONA ROSE WATKINS, born September 16, 1939.

1647. EARL F. WATKINS, son of Catherine Elizabeth[403] (*Elijah*[57] *Catherine*[4] *John*[1]) Fuller and Leslie Lampard Watkins, was born March 25, 1901, at Logan, Utah. On December 24, 1924, at Logan, Utah, he married LARA CURTIS, daughter of John F. and Sarah Elizabeth (Broadhead) Curtis.

Lara Curtis was born October 31, 1899, at Aurora, Utah.

They have three children, all born at Twin Falls, Idaho.

3093. HELEN WATKINS, born January 31, 1926.
3094. DONALD EARL WATKINS, born March 21, 1930.
3095. JOAN LORA WATKINS, born December 4, 1938.

1648. ELIJAH K. WATKINS, son of Catherine Elizabeth[403] (*Elijah*[57] *Catherine*[4] *John*[1]) Fuller and Leslie Lampard Watkins, was born October 24, 1902, at Logan, Utah. On July 5, 1928, at Logan, Utah, he married first LUELLA HARRIS, daughter of Robert Chauncey and Harriet Eliza (Waldron) Harris. He married again June 25, 1936, at Salt Lake City, Utah, THELMA HARRIS, daughter of Robert Chauncey and Harriet Eliza (Waldron) Harris. They live at Logan, Utah.

Luella Harris was born October 2, 1903, at Bothwell, Utah. She died September 3, 1933, at Tremonton, Utah, and was buried there.

Thelma Harris was born May 28, 1906, at Bothwell, Utah.

By his first marriage one child was born, and two children by his second.

3096. MARILYN WATKINS, born March 27, 1931, at Salt Lake City, Utah.
3097. SANDRA JOAN WATKINS, born May 12, 1938, at Tremonton, Utah.
3098. SHERYL ANN WATKINS, born August 25, 1942, at Santa Monica, California.

1649. SARAH MAE WATKINS, daughter of Catherine Elizabeth[403] (*Elijah*[57] *Catherine*[4] *John*[1]) Fuller and Leslie Lampard Watkins, was born May 15, 1906, at Logan, Utah. She was married November 7, 1928, at Logan, Utah, to LEONARD STEPHEN CASTLETON, son of Arthur Robert and Ellen (Wooley) Castleton. Their home is in Garland, Utah.

Leonard Stephen Castleton was born August 8, 1905, at Pleasant View, Idaho.

They are parents of four children.

3099. SHIRLEY MAE CASTLETON, born August 27, 1929, at Green River, Wyoming.
3100. LEONARD GERALD CASTLETON, born March 17, 1932, at Malad, Idaho.

3101. BARBARA CASTLETON, born May 18, 1934, at Malad, Idaho.
3102. NIEL WATKINS CASTLETON, born February 21, 1938, at Malad, Idaho.

1650. PERCY F. WATKINS, son of Catherine Elizabeth[403] (*Elijah*[57] *Catherine*[4] *John*[1]) Fuller and Leslie Lampard Watkins, was born September 20, 1910, at Logan, Utah. On October 19, 1937, at Salt Lake City, Utah, he married FAYE WALDRON, daughter of Walter Calvin and Mary Hazel (Watt) Waldron. They live at Tremonton, Utah. Percy has fulfilled a two-year mission in the Southern States.

Faye Waldron was born November 12, 1916, at Morgan, Utah.

They are parents of four children, all born at Tremonton, Utah.

3103. KAREN WATKINS, born April 9, 1943.
3104. BRENT LESLIE WATKINS, born February 12, 1946.
3105. KATHLEEN WATKINS, born June 11, 1947.
3106. KATHRYN WATKINS (twin of Kathleen), born June 11, 1947.

1651. PEARL WATKINS, daughter of Catherine Elizabeth[403] (*Elijah*[57] *Catherine*[4] *John*[1]) Fuller and Leslie Lampard Watkins, was born September 20, 1910, at Logan, Utah. She was married July 5, 1935, at Logan, Utah, to PHILLIP ERLE PACK, son of John Ambrose and Margaret Elizabeth (Hodson) Pack. They live at Roosevelt, Utah.

Phillip Erle Pack was born October 18, 1911, at Kamas, Utah.

They are parents of three children, all born at Tremonton, Utah.

3107. JE NEAL PACK, born January 25, 1935.
3108. JOHN CRAIG PACK, born September 17, 1938.
3109. MARVIN W. PACK, born November 7, 1944.

1652. IDA WATKINS, daughter of Catherine Elizabeth[403] (*Elijah*[57] *Catherine*[4] *John*[1]) Fuller and Leslie Lampard Watkins, was born August 18, 1912, at Woodland, Idaho. She was married November 21, 1931, at Tremonton, Utah, to AUGUST RAY VALENTINE, son of August William and Annie (Hansen) Valentine. She died December 14, 1941, at Brigham City, Utah, and was buried there.

August Ray Valentine was born August 2, 1907, at Brigham City, Utah.

In this marriage two children were born.

3110. ROBERT AUGUST VALENTINE, born February 1, 1933, at Tremonton, Utah.
3111. LYNN RAY VALENTINE, born July 12, 1938, at Brigham City, Utah.

1654. IVA MAY VALENTINE, daughter of Marion[405] (*Elijah*[57] *Catherine*[4] *John*[1]) Fuller and Lawrence Abraham Valentine, was born March 9, 1897, at Brigham City, Utah. On May 15, 1915, at Pocatello,

Idaho, she was married to JAY GEORGE BURR, son of Claude Burr.

Jay George Burr was born January 3, 1884, at Providence, Rhode, Island.

They have five children.

3112. RAY FRANCIS BURR, born April 21, 1916, at Pocatello, Idaho.
3113. + THEDA MAY BURR, born April 21, 1918; married Wilbur Earl Cass.
3114. + LEONA MARJORIE BURR, born April 10, 1919; married Roy Glen Wood.
3115. + LILA BURR, born November 18, 1920; married Willis Joseph Black.
3116. + DONNA ARILENS BURR, born February 10, 1922; married William Hayward.

1655. LILA VALENTINE, daughter of Marion[405] (*Elijah*[57] *Catherine*[4] *John*[1]) Fuller and Lawrence Abraham Valentine, was born May 4, 1900, at Brigham City, Utah. She was married December 8, 1917, at Salt Lake City, Utah, to STANLEY HENDRY WEBB, son of Albert Taft and Sarah Gage (Hendry) Webb.

Stanley Hendry Webb was born May 28, 1891, at Salt Lake City, Utah.

They have one child.

3117. ROBERT WEBB, born June 28, 1934, at Los Angeles, California.

1656. DAVID LAMAR JEPPSON, son of Anna Zilnora[467] (*Elijah*[57] *Catherine*[4] *John*[1]) Fuller and David Fernando Jeppson, was born April 27, 1907, at Brigham City, Utah. On May 17, 1928, at Long Beach, California, he married MARIE VIOLA CANNON, daughter of Uriah and Bertha (Baker) Cannon. They live at Lebec, California.

Marie Viola Cannon was born August 31, 1912, at Springdale, Washington.

They are parents of two children, both born at Taft, California.

3118. BARBARA ANN JEPPSON, bron October 27, 1931.
3119. DORIS ROE JEPPSON, born June 17, 1934.

1657. ERMA JEPPSON, daughter of Anna Zilnora[467] (*Elijah*[57] *Catherine*[4] *John*[1]) Fuller and David Fernando Jeppson, was born November 19, 1908, at Brigham City, Utah. She was married October 12, 1927, at Paris, Idaho, to SAMUEL CUTLER BOWLER, son of Issac and Clara (Cutler) Bowler. They live in Salt Lake City, Utah.

Samuel Cutler Bowler was born October 16, 1909, at Preston, Idaho.

They have three children, all born at Salt Lake City, Utah.

3120. GWEN BOWLER, born July 18, 1931.
3121. DONALD LEE BOWLER, born January 21, 1934.
3122. JACK KERRY BOWLER, born November 13, 1935.

1659. EARL FULLER JEPPSON, son of Anna Zilnora[407] (*Elijah*[57] *Catherine*[4] *John*[1]) Fuller and David Fernando Jeppson, was born April 12, 1913, at Brigham City, Utah. On August 30, 1941, he married first MARIE THORNE, daughter of Henry and Anita (.....) Thorne. They were divorced in 1946. He married again ZILPHA CECILE CRITES on October 1, 1946, at Ogden, Utah. They live in Ogden, Utah.

Marie Thorne was born January 10, 1911, at Brigham City, Utah.

Zilpha Cecile Crites, daughter of Simon Frances and Jessie (Hutchinson) Crites, was born September 25, 1910, at Burns, Kansas. She was married previously to Edward Jack Everett.

1660. GLEN SHIRLEY JEPPSON, son of Anna Zilnora[407] (*Elijah*[57] *Catherine*[4] *John*[1]) Fuller and David Fernando Jeppson, was born September 19, 1915, at Brigham City, Utah. On July 24, 1941, at Burbank, California, he married JANE VINCENTA VICHRILLI, daughter of Stephen and Mary (Vicharelli) Vichrilli. They live in Brigham City, Utah.

Jane Vincenta Vichrilli was born June 24, 1916, at Murray, Utah.

They have one child.

3123. PATRICIA JEPPSON, born October 11, 1943, at Glendale, California.

1661. RUTH JEPPSON, daughter of Anna Zilnora[407] (*Elijah*[57] *Catherine*[4] *John*[1]) Fuller and David Fernando Jeppson, was born November 12, 1916, at Brigham City, Utah. She was married January 15, 1938, at Salt Lake City, Utah, to DANIEL JANSEN, son of Dan and Cristine (Christopherson) Jansen. They live in Salt Lake City, Utah.

Daniel Jansen was born December 30, 1916, at Salt Lake City, Utah.

Both of their children were born at Salt Lake City, Utah.

3124. DIANE JANSEN, born April 27, 1939.

3125. LORRAINE JANSEN, born April 27, 1944.

1662. HAROLD BOYD JEPPSON, son of Anna Zilnora[407] (*Elijah*[57] *Catherine*[4] *John*[1]) Fuller and David Fernando Jeppson, was born March 10, 1919, at Brigham City, Utah. He married ILENE CARLSON, on October 11, 1940, at Salt Lake City, Utah. They live in Willard, Utah.

Ilene Carlson, daughter of Charles Arthur and Martha Jane (Tams) Carlson, was born February 4, 1920, at Willard, Utah.

They are parents of two children.

3126. JUDITH ANN JEPPSON, born May 20, 1942, at Ogden, Utah.
3127. DOUGLAS DAVID JEPPSON, born October 7, 1945, at San Diego, Calif.

1663. ALENE JEPPSON, daughter of Anna Zilnora[407] (*Elijah*[57] *Catherine*[4] *John*[1]) Fuller and David Fernando Jeppson, was born March 29, 1921, at Brigham City, Utah. On February 9, 1943, at Preston, Idaho, she married CECIL HENRY MCDERMAID, son of William and Annie (Ellis) McDermaid. They live in Salt Lake City, Utah.

Cecil Henry McDermaid was born December 17, 1920, at Logan, Utah.

Both of their two children were born at Salt Lake City, Utah.

3128. KAREN MARGARET McDERMAID, born November 21, 1945.
3129. SUSAN KAYE McDERMAID, born June 14, 1947.

1666. BETH FULLER, daughter of Joseph Elijah[408] (*Elijah*[57] *Catherine*[4] *John*[1]) and Eunice Ivera (Olsen) Fuller, was born March 20, 1919, at Brigham City, Utah. In January 1938, at Ogden, Utah, she was married to RALPH R. MASSIE, son of Bernard H. and Frances R. (Shawhan) Massie. They live in Salt Lake City, Utah.

Ralph R. Massie was born January 29, 1916, at Elliston, Kentucky.

They are parents of two children, both born at Ogden, Utah.

3130. EUNICE KAY MASSIE, born September 25, 1938.
3131. FRANCES RO LENE MASSIE, born June 18, 1942.

1669. ELEANOR FULLER, daughter of Thomas Edwin[409] (*Nephi*[60] *Catherine*[4] *John*[1]) and Mary (Hubbard) Fuller, was born January 18, 1916, at Miami, Arizona. On June 22, 1935, at Safford, Arizona, she was married to ALLEN N. HOLYOAK, son of William and Lydia (Allen) Holyoak.

Allen N. Holyoak was born September 11, 1911, at Emery, Arizona.

They are parents of three children.

3132. THOMAS EDWIN HOLYOAK, born April 7, 1936, at Bryce, Arizona.
3133. ALLENE HOLYOAK, born December 17, 1940, at Miami, Arizona.
3134. WAYNE N. HOLYOAK, born March 7, 1944, at Miami, Arizona; died March 8, 1944.

1674. VINA FAY FULLER, daughter of Thomas Edwin[409] (*Nephi*[60] *Catherine*[4] *John*[1]) and Mary (Hubbard) Fuller, was born July 25, 1926, at Emery, Arizona. She was married to DAVID HARRY ALLEN, on April 3, 1942, at Mesa, Arizona.

David Harry Allen, son of John William and Mary Louise (Allen) Allen, was born December 15, 1921, at Pima, Arizona.

1677d. THELMA ELIZABETH DYE, daughter of Sylvia[412] (*Nephi*[60] *Catherine*[4] *John*[1]) Fuller and John Willis Dye, was born January 10, 1913, at Don Luis, Arizona. On February 15, 1929, at Tombstone, Arizona, she married HERMAN CLYDE WARNER, son of Joseph Monroe and Mary Elizabeth (Kelly) Warner. They now reside at El Monte, California.

Herman Clyde Warner was born February 14, 1907, at Columbia, Louisana.

They are parents of five children.

3135. BETTY LOUISE WARNER, born November 14, 1929, at Lowell, Arizona; married Bruce Summers.
3136. WILLIS MONROE WARNER, born November 9, 1931, at Bisbee, Arizona; married Elnor Lewis.
3137. JOALLA WARNER, born November 29, 1932, at Bisbee, Arizona; married William Lithgow.
3138. JEANINE WARNER, born May 13, 1935, at Bisbee, Arizona.
3139. JOHN JOSEPH WARNER, born August 1, 1943, at Monrovia, California.

1679. ALICE FULLER, daughter of Lorin[414] (*Nephi*[60] *Catherine*[4] *John*[1]) and Myrtle (Remling) Fuller, was born December 29, 1927, at Bisbee, Arizona. On August 14, 1944, at New Braunfels, Texas, she was married to ROBERT YULE LEE JR., son of Robert Yule and Blanche Helen (Wilson) Yule, Sr.

Robert Yule Lee Jr. was born August 12, 1926, at San Antonio, Texas.

They have one child.

3140. MARGIE ANN LEE, born April 30, 1945, at San Antonio, Texas.

1683. BERTHA ROGERSON, daughter of Daniel Edwin[423] (*Lydia*[61] *Catherine*[4] *John*[1]) and Hannah Blanche (Telford) Rogerson, was born March 17, 1910, at West Weber, Utah. On July 19, 1937, at Farmington, Utah, she married JACK MCLAREN MINNOCH, son of Donald and Louise (Ford) Minnoch. They live at Ogden, Utah.

Jack McLaren Minnoch was born June 4, 1916, at Ogden, Utah.

They are parents of four chlidren, all born at Ogden, Utah.

3141. BRENT MINNOCH, born March 16, 1938.
3142. JACK McLAREN MINNOCH, born January 19, 1940.
3143. DEE ROBERT MINNOCH, born January 31, 1947.
3144. DOUGLAS DEAN MINNOCH, born February 2, 1949.

1686. VERA ROGERSON, daughter of Daniel Edwin[423] (*Lydia*[61] *Catherine*[4] *John*[1]) and Hannah Blanche (Telford) Rogerson, was born February 24, 1916, at West Weber, Utah. She was married February 1, 1936, at Salt Lake City, Utah, to PERRY FERDINAND MEAD, son of Ferdinand Isleton and Laura (Case) Mead. They live in Ogden, Utah.

Perry Ferdinand Mead was born April 13, 1901, at Tacoma, Washington.

They have three children, all born at Pocatello, Idaho.

3145. EVELYN VERA MEAD, born May 3, 1938.
3146. LOIS JEAN MEAD, born August 30, 1939.
3147. NORMAN PERRY MEAD, born July 1, 1943.

1690. BLANCH ROGERSON, daughter of Daniel Edwin[423] (*Lydia*[61] *Catherine*[4] *John*[1]) and Hannah Blanch (Telford) Rogerson, was born July 2, 1924, at Fort Hall, Idaho. On June 12, 1944, at Salt Lake City, Utah, she was married to ROSS EDWIN WILLIAMS, son of Henry Edwin and Rilda (Sessions) Williams. They live at Layton, Utah.

They are parents of two children, both born at Ogden, Utah.

3148. LYNN ROSS WILLIAMS, born February 23, 1947.
3149. ROGER EDWIN WILLIAMS, born January 26, 1948.

1695. CHARLES CHESTER ROGERSON, son of Charles Leslie[426] (*Lydia*[61] *Catherine*[4] *John*[1]) and Mary Ellen(Smith) Rogerson, was born July 5, 1916, at Ogden, Utah. On November 18, 1936, at Ogden, Utah, he married DOROTHY ELIZABETH BURNETT, daughter of Warren Douglas and Fannie Elizabeth (Bullough) Burnett. They reside at Ogden, Utah.

Dorothy Elizabeth Burnett was born June 14, 1918, at Salt Lake City, Utah.

They are parents of four children all born at Ogden, Utah.

3150. CHARLES RAYMOND ROGERSON, born August 22, 1939.
3151. JOAN ELLEN ROGERSON, born October 29, 1943.
3152. DENNIS DEE ROGERSON, born May 17, 1947.
3153. DALE JAY ROGERSON (twin of Dennis) born May 17, 1943.

1697. EARL LEROY ROGERSON, son of Leroy[427] (*Lydia*[61] *Catherine*[4] *John*[1]) and Jennet Pearl (Tucker) Rogerson, was born June 7, 1917, at Ogden, Utah. On August 27, 1941, at El Reno, Oklahoma, he married PRISCILLA JANE STEELE, daughter of Clarence Rufus and Harriet (White) Steele. Earl and Priscilla are graduates of Gallaudet College at Washington, D. C., and now reside at Tucson, Arizona, where Earl teaches at school for the Deaf.

Priscilla Jane Steele was born December 11, 1919, at Kingfisher, Oklahoma.

They are parents of three sons.

3154. TERRANCE BLAINE ROGERSON, born November 9, 1942, at Stanton, Virginia.
3155. RICHARD LEROY ROGERSON, born April 19, 1946, at Ogden, Utah.
3156. CHARLES LEE ROGERSON, born November 10, 1949, at Ogden, Utah.

1698. EVA PEARL ROGERSON, daughter of Leroy[427] (*Lydia*[61] *Catherine*[4] *John*[1]) and Jennet Pearl (Tucker) Rogerson, was born November 14, 1919, at Marriott, Utah. On April 13, 1919, at Shelton, Idaho, she married ROBERT GRANT JORDAN, son of Harvey William and Ethel (Johnson) Jordan. They live at Ogden, Utah.

Robert Grant Jordan was born March 10, 1920, at Idaho Falls, Idaho.

One child has been born to them.

3157. PATRICIA ANN JORDAN, born October 5, 1946, at Idaho Falls, Idaho.

1699. OPAL LYDIA ROGERSON, daughter of Leroy[427] (*Lydia*[61] *Catherine*[4] *John*[1]) and Jennet Pearl (Tucker) Rogerson, was born September 7, 1922, at Ogden, Utah. On November 20, 1942, she was married to KENNETH GRASER, son of Earl G. and Jennie (Davis) Graser.

Kenneth Graser was born August 23, 1923, at Willard, Utah.

One child has been born to them.

3158. MITCHELL GRASER, born January 18, 1945, at Ogden, Utah.

1701. STEWART CLYDE HUNTER, son of Estella Gertrude[429] (*Lydia*[61] *Catherine*[4] *John*[1]) Rogerson and James Hunter, was born January 15, 1913, at Ogden, Utah. He married DOLORES MONTGOMERY on May 8, 1939, at Salt Lake City, Utah.

Dolores Montgomery, daughter of Hyrum Smith and Stella (Alvord) Montgomery, was born January 8, 1915, at North Ogden, Utah.

One child has been born to them.

3159. BRUCE CLYDE HUNTER, born February 26, 1945, at Ogden, Utah.

1706. RAY LAMAR ROGERSON, son of Elijah Knapp[431] (*Lydia*[61] *Catherine*[4] *John*[1]) and Mable (Clark) Rogerson, was born February 6, 1920, at Ogden, Utah. On February 2, 1940, at Farmington, Utah, he married JUANITA LEONA WINKLER, daughter of Claude Earl and Bernice Marie (Wagstaff) Winkler.

Juanita Leona Winkler was born June 29, 1923, at Ogden, Utah.

Five children have been born to them, all at Ogden, Utah.

3160. RAY LYNN ROGERSON, born October 1, 1940.
3161. PEGGY ANN ROGERSON, born May 4, 1942.
3162. DONNA NEIL ROGERSON, born June 27, 1943.
3163. EDDIE LAMAR ROGERSON, born February 7, 1945.
3164. JANICE LEIGH ROGERSON, born July 16, 1946.

1712. ANNA CORRY, daughter of Olive Rogers[436] (*Anna*[62] *Catherine*[4] *John*[1]) Moyes and John Parry Corry, was born February 27, 1907, at Ogden, Utah. On July 11, 1929, at Logan, Utah, she married

ROBERT RICHARDS BURTON, son of Robert Ibbitsen and Litta Jane (Richards) Burton. They live at Neersville, Virginia, and are active in their church work.

Robert Richards Burton was born April 24, 1906, at Ogden, Utah.

They have four children.

3165. ROBERT CORRY BURTON, born August 16, 1931, at Ogden, Utah.
3166. BEVERLY ANNE BURTON, born April 21, 1937, at Ogden, Utah.
3167. KEITH CORRY BURTON, born March 27, 1939, at Ogden, Utah.
3168. DIXIE LOUISE BURTON, born August 23, 1944, at Arlington, Virginia.

1715. ROWLAND PARRY CORRY, son of Olive Rogers[436] (*Anna*[62] *Catherine*[4] *John*[1]) Moyes and John Parry Corry, was born August 16, 1913, at Ogden, Utah. He married first Helen Fay Brophy. On April 19, 1946, at Salt Lake City, Utah, he married again CLARA HANNAH ORTON, daughter of Charles Edward and Zina May (Chugg) Orton.

Clara Hannah Orton was born April 1, 1913, at Ogden, Utah. She was married previously to Lawrence Lee Shurtleff and has a son, Lawrence Lee Shurtleff, Jr.

By his first marriage one child was born.

3169. KAREN MARIE CORRY.

1717. MARJORIE JEAN TILLOTSON, daughter of Elizabeth[438] (*Anna*[62] *Catherine*[4] *John*[1]) Moyes and Leonard Charles Tillotson, was born October 4, 1914, at Ogden, Utah. She was married July 18, 1942, at San Francisco, California, to SAM J. ANDERSON, son of Joseph A. and Minnie Flora (Lyons) Anderson.

Sam J. Anderson was born April 15, 1914, in Minnesota.

Two children have been born to them, both at San Francisco, California.

3170a. TIMOTHY GARTH ANDERSON, born February 25, 1944.
3170b. JOSEPH LEONARD ANDERSON, born October 15, 1946.

1719. FRANCIS MOYES TILLOTSON, daughter of Elizabeth Rogers[438] (*Anna*[62] *Catherine*[4] *John*[1]) Moyes and Leonard Charles Tillotson, was born July 4, 1919, at Ogden, Utah. On May 23, 1942, at San Francisco, California, she married GRANT SHERNER MALAN, son of Lawrence Maxwell and Ethel Electa (Sherner) Malan. They live at Ogden, Utah.

Grant Sherner Malan was born January 16, 1918, at Ogden, Utah.

They are parents of three children, all born at Ogden, Utah.

3171. ELIZABETH MALAN, born November 19, 1943.
3172. TRUDY ANN MALAN, born January 26, 1946.
3173. FRANCIS GRANT MALAN, born July 4, 1948.

1720. LEONARD JUNIOR TILLOTSON, son of Elizabeth Rogers[438] (*Anna*[62] *Catherine*[4] *John*[1]) Moyes and Leonard Charles Tillotson, was born June 15, 1921, at Ogden, Utah. On September 15, 1947, at Ogden, Utah, he married LOUISE LAVON SORENSON, daughter of Orlando Peter and Emeline Louise (Monk) Sorenson. They live in Ogden, Utah.

Louise LaVon Sorenson was born August 30, 1923, at Spanish Fork, Utah.

1722. ARTHUR LAWRENCE POULTER, son of Lucy Charlotte[438] (*Anna*[62] *Catherine*[4] *John*[1]) Moyes and Lawrence Poulter, was born August 14, 1913, at Ogden, Utah. On March 19, 1934, at Jerome, Idaho, he married VIRGINIA WILLIAMS, daughter of Samuel H. and Grace (M.....) Williams.

Virginia Williams was born March 31, 1915, at Malad, Idaho.

They have two children.

3174. SHIRLEY MAY POULTER, born December 15, 1934 at Wendell, Ida.
3175. BEVERLY ANN POULTER, born March 13, 1939, at Twin Falls, Ida.

1725. ARNOLD ROGER JORGENSEN, son of Lucy Charlotte[438] (*Anna*[62] *Catherine*[4] *John*[1]) Moyes and Arnold Thomas Jorgensen, was born November 21, 1921, at Ogden, Utah. He married VIVIAN FLORENCE ANDERSON, on July 14, 1946, at Buhl, Idaho.

Vivian Florence Anderson, daughter of John Peter and Emily Ingoberg (Karlson) Anderson was born January 21, 1930, at Twin Falls, Idaho.

One child has been born to them.

3176. COLLEEN VIVIAN JORGENSEN, born May 16, 1948, at Rupert, Ida.

1726. LEWIS MAX ROGERS, son of Lewis Clifford[446] (*Lewis*[64] *Catherine*[4] *John*[1]) and Blanche Henrietta (Jorgensen) Rogers, was born September 21, 1918, at Brigham City, Utah. He married BETTY LU GREEN, daughter of Justin Monroe and Julina (Ballantyne) Green, on November 24, 1942, at the L.D.S. Temple in Logan, Utah. They live at Logan, Utah.

Betty Lu Green was born August 11, 1922, at Menan, Idaho.

One child has been born to them.

3177. MAXINE ROGERS, born June 22, 1948, at Logan, Utah.

1727. DEAN J ROGERS, son of Lewis Clifford[446] (*Lewis*[64] *Catherine*[4] *John*[1]) and Blanche Henrietta (Jorgensen) Rogers, was born April 12, 1920, at Brigham City, Utah. On January 6, 1943, at the L.D.S. Temple in Logan, Utah, he married MARY BERNTSON, daughter of Russell Elwood and Clara Estella (Johnson) Berntson. They live at Logan, Utah.

Mary Berntson was born July 26, 1922, at Logan, Utah.

1732. DON CHASE MARRIOTT, son of Alice Maude[452] (*John*[66] *Lucy*[5] *John*[1]) Kimball and David Charles Marriott, was born January 16, 1894, at Ogden, Utah. On May 21, 1924, at Juneau, Alaska, he married IDA FLORENCE JOHNSTON, daughter of James and Ida Florence (Benson) Johnston. They live in San Francisco, California.

Ida Florence Johnston was born June 25, 1901, at Aberdeen, Washington.

They have two children.

3178. DON CHASE MARRIOTT, born November 21, 1926, at Los Angeles, California.

3179. ALICE FLORENCE MARRIOTT, born January 12, 1929, at San Francisco, California.

1733. EUGENE ELIZABETH MARRIOTT, daughter of Alice Maude[452] (*John*[66] *Lucy*[5] *John*[1]) Kimball and David Charles Marriott, was born July 7, 1901, at Kimball, Alberta, Canada. She was married December 12, 1923, at Pasadena, California, to ALAN STEWART BLACK, son of Walter L. and Velma M. (Snyder) Black. They live in Pasadena, California.

Alan Stewart Black was born November 29, 1891, at Hampton, Illinois.

1734. MARJORIE ADELAIDE MARRIOTT, daughter of Alice Maude[452] (*John*[66] *Lucy*[5] *John*[1]) Kimball and David Charles Marriott, was born April 12, 1904, at Chinook, Montana. On August 12, 1924, at Pasadena, California, she married EARLE HENRY JOHNSON, son of George William and Mary Adelia (Karr) Johnson. They live at Medford, Oregon.

Earle Henry Johnson was born July 5, 1897, at Clockamas, Oregon.

They have three children.

3180. WALLACE EARLE JOHNSON, born November 12, 1925, at Klamath Falls, Oregon.

3181. MARJORIE LOIS JOHNSON, born April 26, 1927, at Pasadena, California; married Milton Howard Easton.

3182. JOAN RAYE JOHNSON, born February 8, 1929, at Medford, Oregon.

1735. DOROTHY ALICE MARRIOTT, daughter of Alice Maude[452] (*John*[66] *Lucy*[5] *John*[1]) Kimball and David Charles Marriott, was born December 28, 1906, at Lethbridge, Alberta, Canada. During World War II she served in the armed services as a Private First Class in the Women's Army Corps and spent eleven months of service in the United States and sixteen months in England at an air base depot. She is a member of the American Legion, Helen Haskell Post No. 702 in Alhambra. In her church activity she is a member of the First Church of Christ Scientist in Boston, Mass. At present she

is a supervisor of the Pacific Telephone and Telegraph Co. in Alhambra.

On April 10, 1925, at Huntington Park, California, Dorothy was married first to Issac Morse Stagg, Jr., son of Issac Morse Stagg, Sr. They were divorced in March 1935. She was married again to JACK PALMER KEEP in June 1937 but they were divorced two years later with the name of Stagg restored.

Issac Morse Stagg was born December 19, 1905, at Manhattan Beach, California.

Jack Palmer Keep was born April 7, 1894, at Hamilton, Ontario, Canada.

By her first marriage two children were born.

3183. + SHIRLEY MARIE STAGG, born October 27, 1926; married Ray Lincoln Puckett.

3184. EDWARD ALAN STAGG, born September 27, 1928, at Altadena, California.

1740. LUCY GWENDOLYN KIMBALL, daughter of Arthur Rockwall[456] (*John*[66] *Lucy*[5] *John*[1]) and Jessie Mae (Lewis) Kimball, was born October 29, 1914, at Lethbridge, Alberta, Canada. On November 3, 1934, at Spokane, Washington, she married FRANCES MONROE TRIMP, son of Ludwick Johnny and Ruth Lillian (Almstrum) Trimp. They reside at Seattle, Washington.

Francis Monroe Trimp was born March 11, 1914, at Marble, Washington.

Three children have been born to them.

3185. ALLEN MONROE TRIMP, born May 3, 1939, at Missoula, Montana.

3186. NOCKI LOU TRIMP, born December 26, 1942, at Seattle, Washington.

3187. RANDELL FRANCIS TRIMP, born September 26, 1948, at Seattle, Washington.

1741. MAE LOUISE KIMBALL, daughter of Arthur Rockwall[457] (*John*[66] *Lucy*[5] *John*[1]) and Jessie Mae (Lewis) Kimball, was born April 23, 1916, at Spokane, Washington. She was married to JAMES WILBERT MCCLOSKEY, son of John Martin and Florence Charlotte (Otterson) McCloskey, on September 19, 1936, at Missoula, Montana. They live near Perma, Montana.

James Wilbert McCloskey was born September 16, 1911, at Port Arthur, Ontario, Canada.

They are parents of two children, both born at Missoula, Montana.

3188a. SHARON LOUISE McCLOSKEY, born July 12, 1940.

3188b. SANDRA MARIE McCLOSKEY, born March 1, 1943.

1742. ARTHUR LEWIS KIMBALL, son of Arthur Rockwall[457] (*John*[66] *Lucy*[5] *John*[1]) and Jessie Mae (Lewis) Kimball, was born November 17, 1917, at Spokane, Washington. He obtained his education at Montana State University at Missoula and graduated from the Brown University at Providence, Rhode Island. During World War II he served as a Captain in the 7th Division in Pacific Theater. At present he works as an insurance statistician and lives in Boston, Massachusetts.

On June 22, 1946, at Whitinsville, Massachusetts, he married PAULINE BROWN, daughter of Robert Knox and Elois Mildred (Holland) Brown. Pauline was born May 12, 1923, at Whitinsville, Massachussets.

One child has been born to them.

3189. ROBERT LEWIS KIMBALL, born January 28, 1951, at Boston, Massachusetts.

1744. NELLIE ADELAIDE KIMBALL, daughter of Arthur Rockwall[456] (*John*[66] *Lucy*[5] *John*[1]) and Jessie Mae (Lewis) Kimball, was born November 19, 1921, at Spokane, Washington. She was married first to GAIL C. LUSK in 1939. She was married again November 1, 1946, at Houston, Texas, to JOSEPH C. MOORE, son of William Lee and Nana Rebecca (Wright) Moore. They live at Beaumont, Texas.

Joseph C. Moore was born December 8, 1924, at Beaumont, Texas.

One child was born by her first marriage.

3190. CALVIN ARTHUR LUSK, born April 18, 1940, at Klamath Falls, Oregon.

1748. MARY BETTY KIMBALL, daughter of Warner[458] (*John*[66] *Lucy*[5] *John*[1]) and Laura (Cascadden) Kimball, was born June 21, 1913, at Portland, Oregon. She was married June 30, 1934, to ALBERT YOUNG, but later they were divorced in 1936. In October 1936 she was married again to ERWIN MORRIS. They live at Klamath Falls, Oregon.

One child has been born in each of her marriages.

3191. KIMBALL YOUNG, born February 7, 1935.

3192. ROBERT MORRIS, born July 18, 1938.

1749. WARNER BRYON KIMBALL, son of Warner[458] (*John*[66] *Lucy*[5] *John*[1]) and Laura (Cascadden) Kimball, was born May 4, 1915 at Portland, Oregon. On July 18, 1937, at Astoria, Oregon, he married VIOLET SYKES, daughter of Fred and Margaret Story (Auld) Sykes. They live at Klamath Falls, Oregon.

Violet Sykes was born July 2, 1914, at Portland, Oregon.

They have two children.

3193. GREGORY HUGH KIMBALL, born April 25, 1940, at Eugene, Oregon.

3194. SUSAN JANE KIMBALL, born October 26, 1943, at Vancouver, Washington.

1750. LOIS LUELLA KIMBALL, daughter of Warner[458] (*John*[66] *Lucy*[5] *John*[1]) and Laura (Cascadden) Kimball, was born August 8, 1917, at Lethbridge, Alberta, Canada. On February 13, 1937, she was married first to TIMOTHY B. WHITE, but later they were divorced in 1944. She was married again to JOHN CHARLES FERRELL. John and Lois now reside at Klamath Falls, Oregon.

By her first marriage two children were born.

3195. THOMAS RICHARD WHITE, born September 5, 1938.

3196. JUDITH LYNN WHITE, born October 18, 1942.

1751. LAURA LEE KIMBALL, daughter of Warner[458] (*John*[66] *Lucy*[5] *John*[1]) and Laura (Cascadden) Kimball, was born April 6, 1924, at Lamanda Park, California. On January 15, 1945, at Klamath Falls, Oregon, she was married to PHILLIP ZALESKY, son of Charles and Anna (Frost) Zalesky. They live at Seattle, Washington.

Phillip Zalesky was born January 11, 1924, at Colfax, Washington.

1757. BURR DELEVAN NORTHROP, son of Eva[464] (*Anna*[69] *Lucy*[5] *John*[1]) Knox and Robert Starr Northrop, was born March 25, 1907, at Logan, Utah. On August 18, 1934, at San Francisco, California, he married RUTH BICKFORD, daughter of Elmer Leonard and Ada (Putnam) Bickford. He died August 12, 1943, at San Francisco, California, and was buried at Napa, California.

Ruth Bickford was born July 22, 1907, at Napa, California.

Two children were born to them.

3197. ROBERT STARR NORTHROP, born December 23, 1937, at San Francisco, California.

3198. THOMAS BURR NORTHROP, born July 6, 1941, at Oakland, California.

1758. ROBERT STARR NORTHROP, JR. son of Eva[464] (*Anna*[69] *Lucy*[5] *John*[1]) Knox and Robert Starr Northrop, was born April 16, 1909, at Logan, Utah. He married first GRACE HUGHES, daughter of Ephraim George Davis and Kathryn (Jones) Hughes, on December 25, 1934, at Long Beach, California. They were divorced in December 1947. He married again LOIS HANSEN BEAR on December 31, 1948.

Grace Hughes was born November 25, 1912, at Provo, Utah.

One child has been born in each of Robert's marriages.

3199. STEPHEN BURR NORTHROP, born January 30, 1940, at Long Beach, California.

3200. BURR DELEVAN NORTHROP, born January 3, 1949.

1759. RICHARD KNOX NORTHROP, son of Eva[464] (*Anna*[69] *Lucy*[5] *John*[1]) Knox and Robert Starr Northrop, was born July 9, 1911, at Salt Lake City, Utah. On June 15, 1932, at Napa, California, he married RUTH WINFREY, daughter of Guy Lester and Joan Kathleen (Anderson) Winfrey.

Ruth Winfrey was born July 27, 1912, at Napa, California.

Two children have been born to them.

3201. RICHARD KNOX NORTHROP, JR., born February 9, 1940, at Redding, California.

3202. LUCINDA NORTHROP, born April 16, 1942, at Napa, California.

1760. JOHN PRESTON NORTHROP, son of Eva[464] (*Anna*[69] *Lucy*[5] *John*[1]) Knox and Robert Starr Northrop, was born July 15, 1914, at Salt Lake City, Utah. On July 15, 1943, at Bakersfield, California, he married JUNE MACHADO, daughter of Ben and Vernie (Nelson) Machado.

June Machado was born in April 1922, at Bakersfield, California.

1761. MARIANNA NORTHROP, daughter of Eva[464] (*Anna*[69] *Lucy*[5] *John*[1]) Knox and Robert Starr Northrop, was born January 2, 1922, at San Francisco, California. She was married June 29, 1944, at Napa, California, to VERN ARTHUR PIERCE, son of Russell and Marie (Black) Pierce.

Vern Arthur Pierce was born August 17, 19....., at Brazil, Ind.

One child has been born to them.

3203. VERN RUSSELL PIERCE, born August 1, 1945, at Napa, California.

1763. MARY MARGARET KNOX, daughter of Franklin Chase[465] (*Anna*[69] *Lucy*[5] *John*[1]) and Margaret Deane (Halfacre) Knox, was born September 3, 1917, at Moab, Utah. She was married January 1, 1942, at Vallejo, California, to GERALD CHARLES KISER, son of Charles Wood and Lola Ann (McHugh) Kiser.

Gerald Charles Kiser was born November 19, 1912, at Cedaredge, Colorado.

Two children have been born to them.

3204. ANNADEANE YVONNE KISER, born January 18, 1943, at Riverdale, Maryland.

3205. MARYANNE ELAINE KISER, born October 2, 1945, at San Diego, California.

1765. EVELYN MARY WOOLLEY, daughter of Ranald Mills[468] (*Eliza*[70] *Lucy*[5] *John*[1]) and Sarah Mariah (Brown) Woolley, was born February 10, 1912, at Salt Lake City, Utah. On February 10, 1932, at Salt Lake City, she was married to WINSLOW BLAINE FARR, son of Winslow and Margaret Effie (Hogge) Farr. They live at North Ogden, Utah.

Winslow Blaine Farr was born September 24, 1911, at Taylor, Utah.

They are parents of two children, both born at Ogden, Utah.

3206. GERALD BLAINE FARR, born January 8, 1933.

3207. ROCHELLE FARR, born August 30, 1936.

1766. LYLE KIMBALL WOOLLEY, daughter of Ranald Mills[468] (*Eliza*[70] *Lucy*[5] *John*[1]) and Sarah Mariah (Brown) Woolley, was born June 29, 1914, at Salt Lake City, Utah. She was married June 29, 1937, at Salt Lake City, Utah, to BERNARD FRED ATKINSON, son of Albert Fred and Lulu May (Fullmer) Atkinson. They live at Eugene, Oregon.

Bernard Fred Atkinson was born August 31, 1912, at Salt Lake City, Utah.

They are parents of three children.

3208. KAY ATKINSON, born May 10, 1938, at Ogden, Utah.

3209. BETTY ATKINSON, born April 23, 1943, at Twin Falls, Idaho.

3210. BERNARD FRED ATKINSON, JR., born October 27, 1948, at Eugene, Oregon.

1767. RANALD MILLS WOOLLEY, JR., son of Ranald Mills[468] (*Eliza*[70] *Lucy*[5] *John*[1]) and Sarah Mariah (Brown) Woolley, was born March 26, 1916, at Salt Lake City, Utah. He married MAURINE FORBUSH on June 19, 1940, at Salt Lake City, Utah.

They live at Ogden, Utah.

Maurine Forbush, daughter of Arthur A. and Violet Rose Ann (Doxford) Forbush, was born May 25, 1915, at Monroe, Utah.

One child has been born to them.

3211. RANALD BRENT WOOLLEY, born March 3, 1943, at Ogden, Utah.

1768. FRANK ALBERT WOOLLEY, son of Ranald Mills[468] (*Eliza*[70] *Lucy*[5] *John*[1]) and Sarah Mariah (Brown) Woolley, was born November 8, 1917, at Magna, Utah. On September 25, 1940, at Salt Lake City, Utah, he married MILDRED HOOPER, daughter of Thomas Dudley and Francis Sophia (Gee) Hooper. They live at Ogden, Utah.

Mildred Hooper was born October 20, 1917 at Ogden, Utah.

They are parents of two children, both born at Ogden, Utah.

3212. KAREN WOOLLEY, born October 2, 1942.

3213. CRAIG FRANK WOOLLEY, born August 26, 1946.

1769. JOSEPH F. WOOLLEY, son of Ranald Mills[468] (*Eliza*[70] *Lucy*[5] *John*[1]) and Sarah Mariah (Brown) Woolley, was born November 6, 1919, at Magna, Utah. He married November 7, 1940, at Salt Lake City, MYRTLE LARAE RUSSON, daughter of Ira Raymond and Myrtle Martha (Devery) Russon. They live in Magna, Utah.

Myrtle LaRae Russon was born September 28, 1921, at Lehi, Utah.

They are parents of two children, both born at Salt Lake City, Utah.

3214. DAVID RUSSON WOOLLEY, born August 25, 1941.
3215. JO RAE WOOLLEY, born November 9, 1945.

1773. NORMA LUCY BEAN, daughter of Lucy Amelia[471] (*Washington*[71] *Lucy*[5] *John*[1]) Kimball and George Carr Bean, was born July 11, 1908, at Ogden, Utah. She was married December 5, 1930, at Ogden, Utah, to CARLOS LAVAR TANNER, son of Carlos Brunson and Lulu Ray (Jenkins) Tanner. They live at Ogden, Utah.

Carlos Lavar Tanner was born August 15, 1901, at Cokeville, Wyoming.

They are parents of five children.

3216. OWEN RAY TANNER, born September 26, 1931, at Ogden, Utah.
3217. ZOLA ELAINE TANNER, born August 3, 1935, at Ogden, Utah.
3218. DONALD WAYNE TANNER, born November 6, 1936, at Ogden, Utah.
3219. FRANCIS LUCILLE TANNER, born March 7, 19_____.
3220. CARL DOUGLAS TANNER, born July 13, 19_____.

1774. LAWRENCE GEORGE BEAN, son of Lucy Amelia[471] (*Washington*[71] *Lucy*[5] *John*[1]) Kimball and George Carr Bean, was born August 8, 1911, at Ogden, Utah. On November 3, 1934, at Bountiful, Utah, he married RUTH LOUISE CARDWELL.

Three children have been born to them.

3221. GARY LAWRENCE BEAN, born June 13, 1936, at Salt Lake City, Utah.
3222. CAROLINE RUTH BEAN, born March 10, 1938, at Los Angeles, California.
3223. CHRISTINA BEAN, born

1775. MARIAN EVELYN BEAN, daughter of Lucy Amelia[471] (*Washington*[71] *Lucy*[5] *John*[1]) Kimball and George Carr Bean, was born December 20, 1912, at Salt Lake City, Utah. On August 30, 1937, at Salt Lake City, Utah, she married GORDON EDWIN JONES, son of Edwin Llewelyn and Amy Annettie (Butler) Jones. They now live in San Anselmo, California.

Marian and Gordon are members of the San Rafael Branch of the Church of Jesus Christ of Latter-day Saints. She was set apart as a teacher in the Kindergarten class of Sunday School.

Gordon Edwin Jones was born September 26, 1913, at Butler (near Cottonwood Canyon), Utah.

One child has been born to them.

3224. NORMAN GORDON JONES, born June 28, 1938, at Salt Lake City, Utah.

1776. HARVEY KIMBALL BEAN, son of Lucy Amelia[471] (*Washington*[71] *Lucy*[5] *John*[1]) Kimball and George Carr Bean, was born February 25, 1918, at Salt Lake City, Utah. He married HELEN VIRGINIA JORGENSEN, daughter of Ernest Frederick Leroy and Laura Amelia Martina (Denstad) Jorgensen, on March 30, 1939, at Salt Lake City, Utah. They live at Salt Lake City, Utah.

Helen Virginia Jorgensen was born August 22, 1919, at Salt Lake City, Utah.

They are parents of three children.

3225. JUDY VIRGINIA BEAN, born November 30, 1941, at Berkeley, California.

3226a. HARVEY KIM BEAN, born February 16, 1945, at Salt Lake City, Utah.

3226b. LAURALEE BEAN, born March 7, 1951, at Salt Lake City, Utah.

1777. OPAL GRACE KINGHORN, daughter of Myrtle Lydia[475] (*Edwin*[74] *Edwin*[6] *John*[1]) Walker and Alexander Kinghorn, was born October 3, 1913, at Lewisville, Idaho. She was married August 28, 1933, at Clark, Idaho, to ROY MELVIN GREEN, son of Oscar William and Christina Jane (Poole) Green.

Roy Melvin Green was born June 6, 1909, at Menan, Idaho.

They are parents of six children.

3227. LOIS ELAINE GREEN, born May 3, 1931, at Conrad, Montana.

3228. MELVIN OSCAR GREEN, born April 17, 1934, at Menan, Idaho.

3229. MAX K. GREEN, born October 8, 1936, at Idaho Falls, Idaho.

3230. GARRON LOEL GREEN, born April 6, 1941, at Rigby, Idaho.

3231. NELDA RA NAE GREEN, born February 5, 1943, at Rigby, Idaho.

3232. DON R. GREEN, born December 3, 1946, at Rigby, Idaho.

1778. BELVA KINGHORN, daughter of Myrtle Lydia[475] (*Edwin*[74] *Edwin*[6] *John*[1]) Walker and Alexander Kinghorn, was born March 21, 1915, at Idaho Falls, Idaho. On March 3, 1934, at Rigby, Idaho, she married RYLAND TOWSEND LUFKIN, son of George Townsend and Alice Ann (Heaps) Lufkin.

Ryland Townsend Lufkin was born May 7, 1913, at Annis, Idaho.

They are parents of four children.

3233. BRYAN TOWNSEND LUFKIN, born November 19, 1934, at Annis, Idaho.

3234. MADELON LUFKIN, born May 11, 1936, at Annis, Idaho.

3235. LOAINE LUFKIN, born July 23, 1938, at Annis, Idaho.

3236. ALICE ANN LUFKIN, born June 29, 1946, at Rigby, Idaho.

1779. DWAIN ALEXANDER KINGHORN, son of Myrtle Lydia[475] (*Edwin*[74] *Edwin*[6] *John*[1]) Walker and Alexander Kinghorn, was born September 1, 1916, at Rigby, Idaho. On October 5, 1940, at Rigby, Idaho, he married BERNICE BARROW, daughter of John A. and Hazel (Glenn) Barrow.

Bernice Barrow was born September 27, 1920, at Rigby, Idaho. Two children have been born to them.

3237. ELAINE D. KINGHORN, born July 18, 1941, at Idaho Falls, Idaho.
3238. ORAN ADELBERT KINGHORN, born December 11, 1943, at Pocatello, Idaho.

1780. GAIL KINGHORN, daughter of Myrtle Lydia[475] (*Edwin*[74] *Edwin*[6] *John*[1]) Walker and Alexander Kinghorn, was born December 23, 1917, at Rigby, Idaho. She was married March 11, 1942, at Malad, Idaho, to KENNETH LEVI NELSON, son of Nenian Douglas and Emma Christina Marie (Johnson) Nelson.

Kenneth Levi Nelson was born July 1, 1920, at Lorenzo, Idaho. They are parents of two children.

3239. DENNIS K. NELSON, born August 30, 1942, at Salt Lake City, Utah.
3240. RAY L. NELSON, born May 2, 1946, at Rigby, Idaho.

1781. GLADYS KINGHORN, daughter of Myrtle Lydia[475] (*Edwin*[74] *Edwin*[6] *John*[1]) Walker and Alexander Kinghorn, was born August 25, 1920, at Homedale, Idaho. She was married June 4, 1942, at Salt Lake City, Utah, to DARREL K. NORTON, son of Frank T. and Lulu (Kinghorn) Norton.

Darrel K. Norton was born August 4, 1920, at Idaho Falls, Idaho.

1782. NORMA KINGHORN, daughter of Myrtle Lydia[475] (*Edwin*[74] *Edwin*[6] *John*[1]) Walker and Alexander Kinghorn, was born January 8, 1922, at Homedale, Idaho. On November 3, 1939, at Archer, Idaho, she married CHARLES A. NELSON, son of Albert and Grace (Smith) Nelson.

Charles A. Nelson was born September 29, 1919, at Thornton, Idaho.

They are parents of three children.

3241. BEVERLY KAY NELSON, born June 15, 1940, at Thornton, Idaho.
3242. CHARLOTTE ANN NELSON, born September 2, 1944, at Pocatello, Idaho.
3243. CHARLES CRAIG NELSON, born June 8, 1947, at Pocatello, Idaho.

1783. BETTY JEAN KINGHORN, daughter of Myrtle Lydia[475] (*Edwin*[74] *Edwin*[6] *John*[1]) Walker and Alexander Kinghorn, was born November 6, 1925, at Idaho Falls, Idaho. She was married to DEE MEIKLE HARRIS on September 4, 1945, at Salt Lake City, Utah.

Dee Meikle Harris, son of James Elmer and Ena Sophia (Meikle) Harris, was born March 5, 1920, at Tetonia, Idaho.

One child has been born to them.

3244. ROGER KING HARRIS, born June 6, 1947, at Moscow, Idaho.

1787. HARRIET FIDELIA HUTCHINSON, daughter of William Smith[486] (*Rhoda*[76] *Jane*[8] *John*[1]) and Ellen Louise (McCurdy) Hutchinson, was born August 11, 1904, at Basalt, Idaho. On December 31, 1927, at Riverside, California, she was married to WILLIAM JEREMY TAYLOR, son of William Boyes and Stella Waime (Jeremy) Taylor.

William Jeremy Taylor was born August 20, 1904, at Salt Lake City, Utah.

They have four children.

3245. KENNETH WILLIAM TAYLOR, born February 11, 1929, at Riverside, California.

3246. GARY EARL TAYLOR, born August 28, 1930, at Riverside, California.

3247. LINDA LEE TAYLOR, born July 5, 1940, at Riverside, California.

3248. DENNIS EVAN TAYLOR, born August 23, 1945, at Burbank, California.

1788. VERA GENEVIEVE HUTCHINSON, daughter of William Smith[486] (*Rhoda*[76] *Jane*[8] *John*[1]) and Ellen Louise (McCurdy) Hutchinson, was born April 30, 1906, in Idaho. She was married to DWIGHT REGINALD VICKREY on May 19, 1928, at Blackfoot, Idaho.

Dwight Reginald Vickrey, son of John Harding and..... (Baldwin) Vickrey, was born March 13, 1906, at Cottonwood, Wyoming.

They have two children, both born at Idaho Falls, Idaho.

3249. RONALD DWIGHT VICKREY, born July 30, 1930.

3250. GERALDINE ANNE VICKREY, born October 23, 1933.

1790. URSELL ZEE HUTCHINSON, daughter of William Smith[486] (*Rhoda*[76] *Jane*[8] *John*[1]) and Ellen Louise (McCurdy) Hutchinson, was born October 10, 1909, at Basalt, Idaho. She was married May 19, 1928, at Blackfoot, Idaho, to JOHN FREDERICK BENNETT, son of Fred and Agnes Cecelia (Vaughn) Bennett.

John Frederick Bennett was born January 13, 1905, at Preston, Idaho.

They are parents of four children.

3251. BARBARA ANN BENNETT, born May 17, 1932, at Artesia, California.

3252. CAROL JANET BENNETT, born August 6, 1938, at Bakersfield, California.

3253. DONALD JACK BENNETT, born July 26, 1940, at Bakersfield, California.

3254. WILLIAM LYNN BENNETT, born April 29, 1945, at Bakersfield, California.

1791. ERMA WANDA HUTCHINSON, daughter of William Smith[486] (*Rhoda*[76] *Jane*[8] *John*[1]) and Ellen Louise (McCurdy) Hutchinson, was born November 11, 1912, in Idaho. On September 3, 1935, at Los

Angeles, California, she was married to BYRON TRAVERSE CONNOR, son of Traverse Gardner and Inez Leona (Loutzenheiser) Connor.

Byron Traverse Connor was born November 26, 1909, at Canton, Ohio.

They are parents of two children.

3255. ELLEN LOUISE CONNOR, born January 31, 1937, at Los Angeles, California.

3256. DAVID BRUCE CONNOR, born June 11, 1945, at Glendale, California.

1794. LINN HUTCHINSON, son of Jean[488] (*Rhoda*[76] *Jane*[8] *John*[1]) and Rebecca (Edwards) Hutchinson, was born December 5, 1909, at Kimball, Idaho. On June 26, 1942, at Santa Ana, California, he married DOROTHEA GEORGIA MATHER, daughter of George Oliver and Mabel Alice (Allen) Mather. They live at Costa Mesa, Calif.

Dorothea Georgia Mather was born May 3, 1923, at Eureka, Calif.

Two children have been born to them.

3257. GARY BRIAN RUTCHINSON, born January 31, 1945, at Eugene, Oregon.

3258. LINDA JEAN HUTCHINSON, born November 1, 1948, at Orange, California.

1795. DOHL HUTCHINSON, daughter of Jean[488] (*Rhoda*[76] *Jane*[8] *John*[1]) and Rebecca (Edwards) Hutchinson, was born February 6, 1912, at Kimball, Idaho. In 1930 she graduated from Firth High School. In 1939 she obtained a Bachelor of Science degree at the Utah State Agricultural College at Logan, Utah. On May 22, 1937, at Blackfoot, Idaho, she was married to EUGENE JORGENSEN, son of Peter and Rosa Emma (Nielsen) Jorgensen. At present she teaches English in Firth High School.

Eugene Jorgensen was born December 19, 1910, at Kimball, Ida.

They have one child.

3259. TRACY H. JORGENSEN, born February 15, 1940, at Rexburg, Idaho.

1797. MARGARET SALISBURY, daughter of Estella[491] (*Rhoda*[76] *Jane*[8] *John*[1]) Hutchinson and Royal Salisbury, was born October 28, 1918, at Idaho Falls, Idaho. She was married April 25, 1942, at Long Beach, California, to ROBERT EDWARD DALEY, son of Charles J. and Vera (.....) Daley.

Robert Edward Daley was born February 28, 1919, at Niles, Ohio.

They are parents of two children.

3260. MARGARET DIANE DALEY, born April 7, 1943, at Memphis, Tennessee.

3261. ROBERT EDWARD DALEY, JR., born January 19, 1948, at Springfield, Mass.

1798. ROYAL SALISBURY, JR., son of Estella[491] (*Rhoda*[76] *Jane*[8] *John*[1]) Hutchinson and Royal Salisbury, was born October 10, 1920, at Idaho Falls, Idaho. He married JOYCE TUNKS on August 2, 1942.

Joyce Tunks was born December 18, 1919.

They are parents of two children born at Idaho Falls, Idaho.

3262a. JANET JOYCE SALISBURY, born December 1, 1946.

3262b. GWEN ANNETTE SALISBURY, born January 12, 1948.

1802. ROLAND DEWEY HUTCHINSON, son of Dewey[494] (*Rhoda*[76] *Jane*[8] *John*[1]) and Olive Annetta (Crowley) Hutchinson, was born January 29, 1920, at Idaho Falls, Idaho. He married June 28, 1942, at San Gabriel, California, HELEN JEAN KLINE, daughter of Roy and Ina (.....) Kline.

To them two sons have been born.

3263a. BRYCE ROY HUTCHINSON, born October 17, 1946.

3263b. DORIAN JAY HUTCHINSON, born August, 1950.

1803. SHIRLEY LENORE HUTCHINSON, daughter of Dewey[494] (*Rhoda*[76] *Jane*[8] *John*[1]) and Olive Annetta (Crowley) Hutchinson, was born July 26, 1921, at Idaho Falls, Idaho. On August 8, 1942, at Phoenix, Arizona, she married JOHN CRYDER SMITH.

To this marriage a daughter was born.

3263c. KATHLEEN JON SMITH, born March 12, 1944, at Aberdeen, Washington.

Shirley was married again August 27, 1950, to JAMES MILLER RANNELLS, son of Lloyd and Alice (.....) Rannells.

James Miller Rannells was born January 13, 1925, at Basin, Wyoming.

To James and Shirley one son has been born.

3263d. JAMES ROBERT RANNELLS, born May 25, 1951, at Basin, Wyoming.

1804. MAIDA JEANNE HUTCHINSON, daughter of Dewey[494] (*Rhoda*[76] *Jane*[8] *John*[1]) and Olive Annetta (Crowley) Hutchinson, was born March 2, 1928, at Twin Falls, Idaho. On August 26, 1949, at the Salt Lake Temple, she married PHILLIP JACOBSON SPJUT, son of Swen Algot and Linnea (Jacobson) Spjut.

Philip Jacobson Spjut was born December 7, 1927, at Salt Lake City, Utah.

One son has been born to them.

3263e. DAVID PHILIP SPJUT, born April 5, 1951, at Salt Lake City, Utah.

1806. AZRA LAVELL SMITH, son of William Azra[495] (*William*[77] *Jane*[8] *John*[1]) and Lucy Cordelia (Grover) Smith, was born September 21, 1900, at Morgan, Utah. On June 28, 1920, at Coalville, Utah,

he married GRACE HANNAH BALL, daughter of James H. and Mary Ann (Wardley) Ball. They live at Ogden, Utah.

Grace Hannah Ball was born March 3, 1902, at Coalville, Utah.

They have four children.

3264. KEITH LOVELL SMITH, born June 18, 1921, at Devil Slide, Utah.
3265. REX LLOYD SMITH, born September 12, 1922, at Devil Slide, Utah.
3266. ROBERT QUENTIN SMITH, born September 25, 1924, at Paul, Idaho.
3267. GENE AZRA SMITH, born February 20, 1927, at Cornish, Utah.

1829. LOIS MONSON, daughter of Jane[507] (*Emily*[79] *Jane*[8] *John*[1]) Hess and George Herbert Monson, was born September 29, 1903, at Goshen, Idaho. She was married November 28, 1923, at Salt Lake City, Utah, to RULON VER CHRISTENSEN, son of Joseph Niels and Ardena (Killian) Christensen. They live near Shelley, Idaho.

Rulon V. Christensen was born January 14, 1903, at Goshen, Idaho.

They have three children.

3268. + J. REED CHRISTENSEN, born August 1, 1925; married Mildred Lawrence.
3269. GORDON V. CHRISTENSEN, born February 16, 1933, at Shelley, Idaho.
3270. DEANA CHRISTENSEN, born May 14, 1937, at Idaho Falls, Idaho.

1830. GEORGIA MONSON, daughter of Jane[507] (*Emily*[79] *Jane*[8] *John*[1]) Hess and George Herbert Monson, was born October 8, 1913, at Salt Lake City, Utah. She was married first June 10, 1932, at Brigham City, Utah, to RUDOLPH M. KAISER, son of Rudolph C. and Eleanor (McLaughlin) Kaiser. She was married again to ROBERT AUBREY ROBERTS.

Rudolph M. Kaiser was born December 10, 1903, at Brigham City, Utah.

One child was born in her first marriage.

3271. KAY KAISER, born August 3, 1939, at Brigham City, Utah.

1831. OEL CLARK HESS, son of Orin Moroni[508] (*Emily*[79] *Jane*[8] *John*[1]) Hess and Ann Somes (Jackson) Hess, was born September 30, 1905, at Goshen, Idaho. On June 14, 1927, at the L.D.S. Temple in Logan, Utah, he married VENNA TOLMAN, daughter of Lamoni H. and Rozella M. (Dalton) Tolman. They live at Pocatello, Idaho .

Venna Tolman was born December 8, 1908, at Lava Hot Springs, Idaho.

To them four children were born, all at Pocatello, Idaho.

3272. + JOLENE HESS, born January 6, 1931; married LaVerl Johnson.
3273. DENNIS HESS, born March 29, 1933.
3274. DAVID LEO HESS, born December 9, 1941.
3275. DEANN HESS, born April 16, 1946.

1832. THELLA HESS, daughter of Orin Moroni[508] (*Emily*[79] *Jane*[8] *John*[1]) and Ann Somes (Jackson) Hess, was born June 21, 1907, at Goshen, Idaho. She was married to HOWARD COUCH on December 1, 1933, at Brigham City, Utah.

Howard Couch, son of Oscar LeRoy and Catherine (Read) Couch, was born May 15, 1907, at Ogden, Utah.

They are parents of three children.

3276. JACK GARY COUCH, born April 5, 1936, at Pocatello, Idaho.
3277. HOWARD KEITH COUCH, born November 25, 1938, at Rexburg, Idaho.
3278. RAY ORIN COUCH, born April 27, 1944, at Idaho Falls, Idaho.

1833. VESSA HESS, daughter of Orin Moroni[508] (*Emily*[79] *Jane*[8] *John*[1]) and Ann Somes (Jackson) Hess, was born April 10, 1909, at Goshen, Idaho. She was married October 19, 1940, to MARK R. POLL, son of William A. and Ida M. (Barrett) Poll. They live at Klamath Falls, Oregon.

Mark R. Poll was born April 14, 1906, at Ucon, Idaho.

One child has been born to them.

3279. DOUGLAS JACKSON POLL, born June 12, 1946, at Klamath Falls, Oregon.

1835. AUSTIN M. HESS, son of Orin Moroni[508] (*Emily*[79] *Jane*[8] *John*[1]) and Ann Somes (Jackson) Hess, was born October 31, 1912, at Egin Idaho. On May 19, 1935, at Pocatello, Idaho, he married FLORENCE LOUISE WILLIAMS, daughter of Frank and Mary (Mosar) Williams.

Florence Louise Williams, was born October 17, 1913, at Preston, Idaho.

They adopted a child, GORY CLAUDE HESS, born December 31, 1934, at Pocatello, Idaho.

1836. DENNIS ELWOOD HESS, son of Orin Moroni[508] (*Emily*[79] *Jane*[8] *John*[1]) and Ann Somes (Jackson) Hess, was born September 23, 1915, at St. Anthony, Idaho. He married ARLENE JEAN KEEFER, daughter of Wilford and Emma Edith (Coates) Keefer, on August 23, 1940, at Preston, Idaho.

Arlene Jean Keefer was born April 5, 1920, at Shoshone, Idaho.

They are parents of two children, both born at Gooding, Idaho.

3280. MICHAEL ORIN HESS, born July 23, 1942.
3281. GERRY LEE HESS, born December 1, 1945.

1837. ETHEL HESS, daughter of Orin Moroni[508] (*Emily*[79] *Jane*[8] *John*[1]) and Ann Somes (Jackson) Hess, was born August 11, 1918, at St. Anthony, Idaho. On September 20, 1940, at Pocatello, Idaho,

she was married to KENNETH L. BRIAN, son of William Joshua and Leah Pearl (Long) Brian.

Kenneth L. Brian was born November 14, 1916, at Rexburg, Idaho.

Three children have been born to them.

3282. WILLIAM WAYNE BRIAN, born June 15, 1941, at Los Angeles, California.

3283a. KAREN ANN BRIAN, born July 21, 1944, at Pocatello, Idaho.

3283b. SUSAN ANN BRIAN, born July 8, 1947, at Las Vegas, Nevada; died July 21, 1947.

1844. MARION WELLS HESS, son of Jesse Wells[510] (*Emily*[79] *Jane*[8] *John*[1]) and Katie Ellen (Monson) Hess, was born July 15, 1908, at Goshen, Idaho. On May 16, 1931, at Logan, Utah, he married LAURA OPAL JOHN, daughter of David Abbot and Laura Reba (Heaton) John.

Laura Opal John was born February 22, 1913, at West Portage, Utah.

They are parents of three children.

3284. LA MONT LEO HESS, born June 1, 1933, at Goshen, Idaho.

3285. CARL LAMAR HESS, born November 16, 1936, at Goshen, Idaho.

3286. LAURA JEAN HESS, born May 14, 1944, at Rigby, Idaho.

1845. NORMA CLOESTEEL HESS, daughter of Jesse Wells[510] (*Emily*[79] *Jane*[8] *John*[1]) and Katie Ellen (Monson) Hess, was born January 10, 1912, at Goshen, Idaho. On June 24, 1931, at Logan, Utah, she married ELMER JOHN, son of David Abbot and Laura Rebe (Heaton) John.

Elmer John was born July 15, 1911, at Portage, Utah.

One child has been born to them.

3287. DEL RAY JOHN, born June 24, 1945, at Kirkland, Washington.

1847. RAYMOND GAR HESS, son of Jesse Wells[510] (*Emily*[79] *Jane*[8] *John*[1]) and Katie Ellen (Monson) Hess, was born July 20, 1920, at Goshen, Idaho. On August 10, 1942, at Salt Lake City, Utah, he married VENEICE C. NIELSON, daughter of Oliver Herman and Astrid (Johanason) Nielson.

Veneice C. Nielson was born December 11, 1917, at Goshen, Idaho.

They are parents of two children.

3288. LINDA RAE HESS, born October 31, 1943, at Idaho Falls, Idaho.

3289. BART HESS, born April 11, 1950.

1849. DOREEN HESS, daughter of Jesse Wells[510] (*Emily*[79] *Jane*[8] *John*[1]) and Katie Ellen (Monson) Hess, was born April 16, 1927, at Shelley, Idaho. On June 10, 1945, at Idaho Falls, Idaho, she was

married to JAMES WILLIAM BURKMAN, son of Manuel E. and Ruth Jane (Hampton) Burkman.

James William Birkman was born January 26, 1925, at Firth, Idaho.

One child has been born to them.

3290. BLAINE EDWIN BURKMAN, born April 13, 1946, at Blackfoot, Idaho.

1850. ARCHIE EVAN HESS, son of Asael L.[511] (*Emily*[79] *Jane*[8] *John*[1]) and Mary A. (Anthony) Hess, was born July 24, 1908, at Goshen, Idaho. On May 29, 1929, at Logan, Utah, he married CLAUDIA MABEL KNAPP, daughter of Justin W. and Mabel Fedelia (Hale) Knapp.

Claudia Mabel Knapp was born May 11, 1911, at Hibbard, Idaho.

They are parents of six children.

3291. ELINOR B. HESS, born February 28, 1931, at Goshen, Idaho.
3292. EVAN BERDETT HESS, born February 18, 1933, at Goshen, Idaho.
3293. NOLA SHARLEEN HESS, born May 29, 1935, at Goshen, Idaho.
3294. NINA CHERIE HESS, born May 25, 1938, at Idaho Falls, Idaho.
3295. KATHRYN NICOLE HESS, born September 25, 1943, at Idaho Falls, Idaho.
3296. JUDITH CHRISTINE HESS, born February 7, 1946, at Shelley, Idaho.

1853. BEATRICE HESS, daughter of Asael L.[511] (*Emily*[79] *Jane*[8] *John*[1]) and Mary A. (Anthony) Hess, was born January 26, 1921, at Goshen, Idaho. She was married April 1, 1941, at Idaho Falls, Idaho, to LOUIS RUBEN BELNAP, son of Ruben Augustus and Ella Cathern (Messick) Belnap.

Louis Ruben Belnap was born March 27, 1913, at Ogden, Utah.

They are parents of two children.

3297. KENNETH LOUIS BELNAP, born April 27, 1942, at Idaho Falls, Idaho.
3298. RICHARD ASAEL BELNAP, born May 14, 1946, at Shelley, Idaho.

1860. QUINCEY ELMO HESS, son of Quincy A.[514] (*Emily*[79] *Jane*[8] *John*[1]) and Lillian Loretta (Sessions) Hess, was born March 7, 1915, at Goshen, Idaho. On May 22, 1937, at Hamilton, Montana, he married HAZEL LOVING, daughter of Ralph E. and Murrel (Kinne) Loving.

Hazel Loving was born January 28, 1920, at Powell, Wyoming.

Two children have been born to them, both at Hamilton, Montana.

3299. GAYLE E. HESS, born May 25, 1938.
3300. ELAYNE M. HESS, born August 22, 1941.

1861. MELVIN A. HESS, son of Quincy A.[514] (*Emily*[79] *Jane*[8] *John*[1]) and Lillian Loretta (Sessions) Hess, was born September 17, 1916, at Goshen, Idaho. He married MIRIAM ETHEL PECK, on June 29, 1935, at Missoula, Montana.

Miriam Ethel Peck, daughter of Oscar Ethelbert and Eva (Lucus) Peck, was born July 8, 1917, at Mauston, Wisconsin.

One child has been born to them.

3301a. MARVA JEAN HESS, born March 26, 1941, at Missoula, Montana.

1864. DORIS ARLENE HESS, daughter of Quincy A.[514] (*Emily*[79] *Jane*[8] *John*[1]) and Lillian Loretta (Sessions) Hess, was born July 18, 1922, at Goshen, Idaho. She was married June 19, 1944, at Arcate, California, to NORMAN CHARLES BOETCHER, son of Adolph William and Eleanor Matilda (Buckley) Boetcher.

Norman Charles Boetcher was born March 21, 1923, at Kalispell, Montana.

One child has been born to them.

3301b. SHEILA DAWN BOETCHER, born November 3, 1950.

1866. DONALD GILBERT HESS, son of Gilbert Lorenzo[516] (*Emily*[79] *Jane*[8] *John*[1]) and Elzada Leona (Adams) Hess, was born February 25, 1921, at Brigham City, Utah. He attended Farmington Grade School, Davis High School, University of Utah and Duke University at Durham, North Carolina, from which he obtained a Bachelor of Arts degree in sociology and psychology in 1949. During World War II he was a Staff Sergeant in the U. S. Army and was stationed in Australia, Hawaii, New Guinea and the Philippines. He received a medical discharge.

On March 25, 1945, at Durham, North Carolina, Donald married NAOMI AIKEN MANN, daughter of Alphonse and Myrtle Underwood (Andrews) Mann, Sr. Naomi was born October 16, 1922, at Durham, North Carolina.

They have one child.

3302. DONALD GILBERT HESS, born July 7, 1948.

1867a. FARRELL ADAMS HESS, son of Gilbert Lorenzo[516] (*Emily*[79] *Jane*[8] *John*[1]) and Elzada Leona (Adams) Hess, was born April 4, 1926, at Farmington, Utah. On June 8, 1945, at Salt Lake City, Utah, he married MARGARETT JEANNE WALLACE, daughter of Alfred Lyn and Flora (Nash) Wallace.

Margarett Jeanne Wallace was born September 18, 1926, at Salt Lake City, Utah.

They are parents of one child.

3303. CHERYL DAWN HESS, born November 29, 1947, at Salt Lake City, Utah.

1868. REUEL CHESTER LESSEY, son of Annetta[517] (*Annetta*[80] *Jane*[8] *John*[1]) Udy and Chester Richard Lessey, was born June 28, 1904, at Elba, Idaho. On December 15, 1928, at Blackfoot, Idaho, he married first THELMA P. CLINGER, daughter of John W. and Josephia (Zobell) Clinger. He married again August 17, 1938, at Billings, Montana, LEILA I. FIELDING, daughter of William Layton and Daisy (Keegan) Fielding.

Thelma P. Clinger was born July 13, 1909, at LaBelle, Idaho. She died January 30, 1938, at Powell, Wyoming, and was buried at Rigby, Idaho.

Leila I. Fielding was born April 5, 1914, at Ely, Nevada.

By Reuel's first marriage two children were born, and by his second two more children have been born.

3304. SHARON LESSEY, born July 7, 1933, at LaBelle, Idaho.
3305. KARL DEAN LESSEY, born January 30, 1938, at Powell, Wyoming.
3306a. KENNETH WILLIAM LESSEY, born March 1, 1944, at Powell, Wyoming.
3306b. BARBARA ANN LESSEY, born July 11, 1949, at Powell, Wyoming.

1870. ARZELLA LESSEY, daughter of Annetta[517] (*Annetta*[80] *Jane*[8] *John*[1]) Udy and Chester Richard Lessey, was born October 26, 1913, at Rigby, Idaho. She was married March 31, 1940, at Ely, Nevada, to JOHN WALTER BONNER, son of Patrick and Sarah Ann (Bryson) Bonner.

John Walter Bonner was born March 29, 1904, at Bortonpont, Donegal, Ireland. His previous wife was Nevada Mae Addoms.

They are parents of one child.

3307. JOHN LESSEY BONNER, born September 16, 1942, at Ely, Nevada.

1871. BEVERLY LESSEY, daughter of Annetta[517] (*Annetta*[80] *Jane*[8] *John*[1]) Udy and Chester Richard Lessey, was born July 24, 1924, at Rigby, Idaho. On April 18, 1946, at Rigby, Idaho, she was married to HOWARD DALE ROUSE, son of John Elmer and Effie (Burt) Rouse.

Howard Dale Rouse was born February 15, 1923, at Springville, Utah.

They are parents of one child.

3308. KATHLEEN ROUSE, born June 21, 1947, at Rigby, Idaho.

1872. MAGGIE ALENE ELISON, daughter of Maggie Jane[518] (*Annetta*[80] *Jane*[8] *John*[1]) Udy and George Phillip Elison, was born October 8, 1909, at Oakley, Idaho. She was married September 11, 1933, at Farmington, Utah, to MILTON SESSIONS, son of Calvin and Ruth (Hess) Sessions.

Milton Sessions was born June 10, 1910, at Farmington, Utah.

They are parents of six children, all born at Salt Lake City, Utah.

3309. HAZEL ALENE SESSIONS, born October 23, 1940.
3310. PATTY JANE SESSIONS, born October 21, 1942.
3311. JUDY ANN SESSIONS, born October 21, 1943.
3312. NEAL MILTON SESSIONS, born January 20, 1945.
3313a. ZOLA SESSIONS, born December 2, 1946.
3313b. HERALD DEAN SESSIONS, born November 3, 1951.

1873. ARDYS ELISON, daughter of Maggie Jane[518] (*Annetta*[80] *Jane*[8] *John*[1]) Udy and George Phillip Elison, was born May 29, 1911, at Oakley, Idaho. On July 29, 1937, at St. Anthony, Idaho, she married JOHN IAN YOUNG, son of John Hunter and Sarah (McDonald) Young.

John Ian Young was born May 6, 1899, at Glasgow, Scotland.

They have one child.

3314a. SCOTT IAN YOUNG, born May 6, 1944, at Logan, Utah.

1874. ROXIE ELISON, daughter of Maggie Jane[518] (*Annetta*[80] *Jane*[8] *John*[1]) Udy and George Phillip Elison, was born June 21, 1914, at Oakley, Idaho. On June 16, 1934, at Oakley, Idaho, she married ALBERT DEAN CRANNEY, son of Wilburn T. and Rose (Munk) Cranney.

Albert Dean Cranney was born May 5, 1908, at Oakley, Idaho.

They are parents of four children.

3314b. CAROL ROSE CRANNEY, born January 30, 1935, at Burley, Idaho.
3314c. SHAREEN CRANNEY, born August 29, 1936, at Oakley, Idaho.
3314d. ROBERT DEAN CRANNEY, born June 14, 1942, at Burley, Idaho.
3314e. MARCIA CRANNEY, born July 22, 1944, at Burley, Idaho.

1875. DALE GEORGE ELISON, son of Maggie Jane[518] (*Annetta*[80] *Jane*[8] *John*[1]) Udy and George Phillip Elison, was born October 11, 1917, at Oakley, Idaho. He married September 1, 1940, at Kaysville, Utah, AFTON K. BENNETT, daughter of James Edward and Eliza E. (King) Bennett.

Afton K. Bennett was born October 24, 1917, at Kaysville, Utah.

They are parents of four children, all born at Salt Lake City, Utah.

3315. KATHRYN ELISON, born June 1, 1941.
3316. STANLEY D. ELISON, born September 20, 1943.
3317a. YVONNE ELISON, born August 30, 1945.
3317b. PAMELA ELISON, born June 16, 1947.

1876. ZELDA ANNETTA ELISON, daughter of Maggie Jane[518] (*Annetta*[80] *Jane*[8] *John*[1]) Udy and George Phillip Elison, was born May 24, 1921, at Oakley, Idaho. She was married January 11, 1941, at Farmington, Utah, to THOMAS FRED TIDWELL, son of Frank Vernon and Letha Esabella (Sperry) Tidwell.

Thomas Fred Tidwell was born December 3, 1918, at Nephi, Utah.

They are parents of three children, all born at Salt Lake City, Utah.

3318. GEORGE FRED TIDWELL, born August 19, 1941.
3319a. DONALD E. TIDWELL, born June 27, 1946.
3319b. ANNETTA TIDWELL, born December 31, 1951.

1877. BERNICE UDY, daughter of Azra Joseph[519] (*Annetta*[80] *Jane*[8] *John*[1]) and Clara Louise (Sanders) Udy, was born December 11, 1917, at Ogden, Utah. She was married January 21, 1939, at Connor, Idaho, to DONALD WILLIAM CHANDLER, son of William and Eliza Lovina (Babbitt) Chandler.

Donald William Chandler was born November 27, 1911, at Elba, Idaho.

1878. MARGIE UDY, daughter of Azra Joseph[519] (*Annetta*[80] *Jane*[8] *John*[1]) and Clara Louise (Sanders) Udy, was born April 1, 1919, at Connor, Idaho. She was married November 10, 1938, at Connor, Idaho, to ALBERT PIERRE SMITH, son of Samuel Neopetion and Vernice (Osterhout) Smith.

Albert Pierre Smith was born August 31, 1914, at Malta, Idaho.

They are parents of three children.

3320. ALBERT LEROY SMITH, born August 17, 1941, at Malta, Idaho.
3321. SANDRA JO SMITH, born November 29, 1948, at Rupert, Idaho.
3322. JULIA ANN SMITH, born September 24, 1950, at Rupert, Idaho.

1879. KENNETH CECIL BEECHER, son of Iva Leona[521] (*Annetta*[80] *Jane*[8] *John*[1]) Udy and Cecil Rolla Beecher, was born November 18, 1909, at Elba, Idaho. On November 28, 1929, at Boise, Idaho, he married MARJORIE EVELYN RICE, daughter of Charles Centennial and Pearl Evelyn (Clark) Rice.

Marjorie Evelyn Rice was born September 20, 1908, at Cherokee, Iowa.

They have two children, both born at Hammet, Idaho.

3323. + RICHARD DEAN BEECHER, born October 2, 1931; married Belva Godby.
3324. BEVERLY JEAN BEECHER, born April 12, 1936.

1880. CLYDE ROLLA BEECHER, son of Iva Leona[521] (*Annetta*[80] *Jane*[8] *John*[1]) Udy and Cecil Rolla Beecher, was born June 25, 1916, at Elba, Idaho. On July 20, 1938 at the L.D.S. Temple in Logan, Utah, he married MARY RAWLINS, daughter of Reuel Leavitt and Sarah Alice (Beach) Rawlins. Clyde served as a sergeant in the U. S. Army Air Corps, during the World War II.

Mary Rawlins was born September 7, 1920, at Logan, Utah.

They are parents of two children.

3325a. MARILYN BEECHER, born December 30, 1940, at Salt Lake City, Utah.

3325b. ROBERT CLYDE BEECHER, born September 3, 1946, at Pasco, Washington.

3325c. ELLEN SUE BEECHER, born July 5, 1952, at Richland, Washington.

1881. MARCELLE BEECHER, daughter of Iva Leona[521] (*Annetta*[80] *Jane*[8] *John*[1]) Udy and Cecil Rolla Beecher, was born March 12, 1919, at Elba, Idaho. She graduated from Heyburn High School with the honor of being the most outstanding student and also graduated with high honors from the Brigham Young University at Provo. During the War she worked four years at Bushnell General Hospital in the Civilian Personnel Office. In 1947, she went to Paris, France, and worked there for the American Graves Registration Command for 3 years. She was a member of the Paris Branch of the Church of Jesus Christ of Latter-day Saints where she was Secretary of Sunday School and Second Counselor in Y.W.M.I.A. presidency, later president of Y.W.M.I.A.

On March 21, 1951, at the L.D.S. Temple in Salt Lake City, Utah, she was married to JAY EVARD WELCH, son of Jesse Evard and Pearl (Snow) Welch.

Jay Evard Welch was born November 6, 1925, at Salt Lake City, Utah. He is in the Navy now and was a reserve officer.

In this marriage one daughter was born.

3326. MEGAN WELCH, born January 19, 1952, at Hill Air Base, near Ogden, Utah.

1882. VERL UDY BEECHER, son of Iva Leona[521] (*Annetta*[80] *Jane*[8] *John*[1]) Udy and Cecil Rolla Beecher, was born November 5, 1923, at Perry, Utah. He married ARLENE STEVENSON, on March 12, 1948, at Layton, Utah. Verl entered the U. S. Navy Air Forces and then joined the Merchant Marines.

Arlene Stevenson, daughter of Jesse W. and Ellen Barsby (Scoffield) Stevenson, was born January 10, 1927, at Layton, Utah. She was married previously to Dell Hardy Zesiger of Bountiful, Utah.

To Verl and Arlene one child has been born.

3327. VERL KURT BEECHER, born September 26, 1948, at Pasco, Washington; died July 23, 1949.

1883. IVA LU BEECHER, daughter of Iva Leona[521] (*Annetta*[80] *Jane*[8] *John*[1]) Udy and Cecil Rolla Beecher, was born November 26, 1929, at Elba, Idaho. On December 6, 1948, at the L.D.S. Temple in Salt Lake City, Utah, she married RULON A. KING, son of William Frederick and Salome Helen (Adams) King.

Rulon A. King was born May 1, 1925, at Layton, Utah.

They are parents of one child.

3328. KAY LYNN KING, born January 12, 1950.

1884. J. NED BEECHER, son of Iva Leona[521] (*Annetta*[80] *Jane*[8] *John*[1]) Udy and Cecil Rolla Beecher, was born April 6, 1932, at Heyburn, Idaho. In March 1950, at Farmington, Utah, he married COLLENE JOY MOSS, daughter of Ira and Florence (Higgs) Moss.

Collene Joy Moss was born October 29, 1932, at Syracuse, Utah.

They have one child.

3329. KATHLEEN BEECHER, born January 16, 1951.

1885. NORMA UDY, daughter of Lot Smith[522] (*Annetta*[80] *Jane*[8] *John*[1]) and Etta Eveline (Rich) Udy, was born May 5, 1920, at Elba Idaho. She was married December 19, 1942, at Burley, Idaho, to KARL EMERY BEDKE, son of Frank C. and Christine (Emery) Bedke.

Karl Emery Bedke was born March 14, 1913, at Oakley, Idaho.

They are parents of two children born at Burley, Idaho.

3330. LETA BEDKE, born September 21, 1944.

3331. KARL UDY BEDKE, born December 17, 1946.

1886. JOSIE UDY, daughter of Lot Smith[522] (*Annetta*[80] *Jane*[8] *John*[1]) and Etta Eveline (Rich) Udy, was born October 2, 1921, at Elba, Idaho. She graduated from a Latter-day Saint Junior and Senior Seminaries and from Raft River High School at Malta, Idaho. She did two years of 4-H Club work. On May 24, 1939, at Salt Lake City, Utah, Josie married ELMO RASMUSSEN. They have made their home at Oakley, Idaho, where they own a 40-acre farm.

Except the year of 1942 and 1943 when they rented their farm and moved to Midvale, Utah, where her husband sought employment at the Murray Smelter. In August 1943 they moved back to their farm. A year later Elmo entered and served 2½ years in the U.S. Army. He went to the Philippine Islands and Japan. He was honorably discharged.

In her church work, Josie became Secretary of the Marion Ward Sunday School in 1939 and served for a year. Subsequently she was a Relief Society block teacher and Social Science director, and worked in the Y. W. M. I. A. as a Bee Hive teacher. While in Midvale, she was again a Relief Society block teacher. In 1946 she became a Bee Keeper in the Y. W. M. I. A. She was a Guardian Teacher in the M. I. A. for 3 years and received a 3 year Service Pin. She also taught in Sunday School and Primary. In the fall of 1949 she was released as Second Counselor in Marion Ward Relief Society, and also from the M. I. A. organization. In February 1950 she was set apart as Primary President.

Elmo Rasmussen, son of Jens Edward and Sarah Jane

(Darrington) Rasmussen, was born May 11, 1919, at Declo, Idaho.

Four children have been born to them.

3332. DARHL E. RASMUSSEN, born March 6, 1941, at Elba, Idaho.

3333. ELMO L. RASMUSSEN, born May 28, 1943, at Salt Lake City, Utah; died two days later.

3334. KARA RASMUSSEN, born December 19, 1944, at Salt Lake City, Utah.

3335. ROLAN U. RASMUSSEN, born June 10, 1947, at Rupert, Idaho; died next day.

1888. ARTHELLA UDY, daughter of Lot Smith[522] (*Annetta*[80] *Jane*[8] *John*[1]) and Etta Eveline (Rich) Udy, was born April 1, 1925, at Elba, Idaho. She was married August 5, 1944, at Burley, Idaho, to JOHN LUTHER WARREN, son of Luther Elmer and Emma Elizabeth (Widman) Warren.

John Luther Warren was born August 5, 1924, at Lone Elm, Kan.

1890. LOLETA UDY, daughter of Lot Smith[522] (*Annetta*[80] *Jane*[8] *John*[1]) and Etta Eveline (Rich) Udy, was born April 15, 1928, at Elba, Idaho. On November 29, 1944, at Burley, Idaho, she married WAYNE M. MAY, son of Lloyd Franklin and Tressie Adeline (Mayes) May.

Wayne M. May was born August 18, 1923, at Rupert, Idaho.

One child has been born to them.

3336. LINDA MAY, born April 30, 1946, at Rupert, Idaho.

1892. LOWELL JOSEPH UDY, son of Leslie Dale[523] (*Annetta*[80] *Jane*[8] *John*[1]) and Maude (Erickson) Udy, was born September 1, 1920, at Elba, Idaho. On June 23, 1943, at Burley, Idaho, he married CHARLOTTE NORDSTROM, daughter of John Gabriel and Mary Jane (Blake) Nordstrom.

Charlotte Nordstrom was born December 29, 1922, at Burley, Ida.

One child has been born to them.

3337. JOSEPH DALE UDY, born August 31, 1945, at Burley, Idaho.

1893. BARBARA ANN UDY, daughter of Leslie Dale[523] (*Annetta*[80] *Jane*[8] *John*[1]) and Maude (Erickson) Udy, was born November 2, 1921, at Elba, Idaho. She was married June 13, 1941, at Eden, Idaho, to JAY G. LAJEUNESSE, son of J. D. and Corella (Brown) LaJeunesse.

Jay G. LaJeunesse was born October 18, 1917, at Fort Washakie, Wyoming.

They are parents of two children.

3338. KENNETH D. LAJEUNESSE, born July 26, 1942, at Albion, Idaho.

3339. BONNIE JEAN LAJEUNESSE, born September 17, 1947, at Twin Falls, Idaho.

1894. MARIAN UDY, daughter of Leslie Dale[523] (*Annetta*[80] *Jane*[8] *John*[1]) and Maude (Erickson) Udy, was born August 27, 1923, at Elba, Idaho. On July 31, 1944, at San Diego, California, she married ORLEY EUGENE SHAMBURG, son of Roy and Olivia (Asplin) Shamburg.

Orley Eugene Shamburg was born January 13, 1923, at Fay, Oklahoma.

Two children have been born to them.

3340. PATRICK UDY SHAMBURG, born September 10, 1946, at Rupert, Idaho.

3341. MICHAEL ROY SHAMBURG, born April 7, 1948, at Burley, Idaho.

1895. NOREEN EARL, daughter of Marva[526] (*Annetta*[80] *Jane*[8] *John*[1]) Udy and Edwin Byron Earl, was born July 18, 1923, at Salt Lake City, Utah. She was married September 6, 1944, at Chicago, Illinois, to LOUIS J. COOK, son of Louis P. and Iona (Carver) Cook.

Louis J. Cook was born December 4, 1923, at Layton, Utah.

One child has been born to them.

3342. LOUIS CARTER COOK, born March 13, 1946, at Ogden, Utah.

1899. MILTON ORIN ROBINSON, son of Orin LeGrande[52] (*Alice*[81] *Jane*[8] *John*[1]) and Vest Claire (Bainbridge) Robinson, was born October 15, 1912, at Marysville, Idaho. On February 11, 1933, at Coalville, Utah, he married MARY ELIZABETH MORROW, daughter of Matthew and Elizabeth (Smith) Morrow.

Mary Elizabeth Morrow was born May 9, 1914, at Cumberland, Wyoming.

Two children have been born to them, both at Rock Springs, Wyo.

3343. ORIN MILTON ROBINSON, born December 12, 1935.

3344. DARLENE MARIE ROBINSON, born April 3, 1942.

1900. PHYLLIS VESTA ROBINSON, daughter of Orin LeGrande[528] (*Alice*[81] *Jane*[8] *John*[1]) and Vesta Claire (Bainbridge) Robinson, was born August 11, 1914, at Parker, Idaho. She was married first June 13, 1936, at Denver, Colorado, to RALPH EUGENE SWITZER, son of B. L. and Jessie (Hoyt) Switzer. They were divorced in April 1940. Phyllis was married again October 4, 1941, at Atlanta, Georgia, to HUGH MCCALL DANIEL, son of Edgar Hugh and Mary Pope (McCall) Daniel.

Ralph Eugene Switzer was born June 2, 1907, at Macomb, Ill.

Hugh McCall Daniel was born March 12, 1913, at Atlanta, Ga.

One child has been born in her second marriage.

3345. MARY LEE DANIEL, born April 4, 1943, at Atlanta, Georgia.

1901 WELDON BAINBRIDGE ROBINSON, son of Orin LeGrande[528] (*Alice*[81] *Jane*[8] *John*[1]) and Vesta Claire (Bainbridge) Robinson, was born February 7, 1916, at Parker, Idaho. On November 25, 1939,

at Cortland, New York, he married EDNAH LOU HAVILAND, daughter of Charles Howard and Hazel Ione (Hudson) Haviland.

Ednah Lou Haviland was born June 2, 1916, at Mechanicsville, New York.

They are parents of two children, both born at Denver, Colorado.

3346. THEODORE WELDON ROBINSON, born April 21, 1942.

3347. RICHARD HAVILAND ROBINSON, born June 12, 1945.

1904. EDITH ESTELLA ROBINSON, daughter of Orin LeGrande[528] (*Alice*[81] *Jane*[8] *John*[1]) and Stella May (Cheney) Robinson, was born January 1, 1929, at Rock Springs, Wyoming. On June 27, 1946, at Huntsville, Utah, she married JULIAN WESLEY BRUNKER, son of Lorenzo and Sarah Bertha (Nielsen) Brunker.

Julian Wesley Brunker was born October 18, 1918, at Ogden, Utah.

Three children have been born to them, all at Ogden, Utah.

3348. LYNNETTE BRUNKER, born December 22, 1946.

3349. WESLEY ROBINSON BRUNKER, born December 20, 1947.

3350. JULIE ANNE BRUNKER, born June 26, 1950.

1906. WANDA CHAFFEE, daughter of Alice Gertrude[529] (*Alice*[81] *Jane*[8] *John*[1]) Robinson and Orson Albert Chaffee, was born January 6, 1912, at Salt Lake City, Utah. She was married to HAROLD VINCENT BORGES.

They are parents of one child.

3351. JUDITH ROSALIND BORGES, born August 28, 1923, at Oakland, California.

1907. RAWL OLIVER ROBINSON, son of Oliver S[532] (*Alice*[81] *Jane*[5] *John*[1]) and Edna Sylvia (Rice) Robinson, was born August 14, 1918, at Kemmerer, Wyoming. On July 13, 1940, at Hardin, Montana, he married HILDA WAGNER, daughter of Henry and Christine Charlotte (Becker) Wagner.

Hilda Wagner was born October 15, 1920, at Clearmont, Wyo.

One child has been born to them.

3352. ROBERTA MARIE ROBINSON, born October 17, 1944, at Sheridan, Wyoming.

1908. NORMA CORENE ROBINSON, daughter of Oliver S[532] (*Alice*[81] *Jane*[8] *John*[1]) and Edna Sylvia (Rice) Robinson, was born July 9, 1921. She was married March 14, 1942, at Denver, Colorado, to GEORGE PAUL KUZARA, son of Andrew Edward and Violet (Egbart) Kuzara.

George Paul Kuzara was born April 23, 1924, at Kennewick, Washington.

One child has been born to them.

3353. GEORGE PAUL KUZARA, born February 17, 1945, at Casper, Wyo.

1918. DORIS LAVERNE HORTON, daughter of Jane S.[535] (*Alice*[81] *Jane*[8] *John*[1]) Robinson and Charles Boyd Horton, was born November 22, 1925 at Monrovia, California. On November 17, 1943, at Lomita, California, she married DONALD CHARLES WHITMER, son of Martin Coe and Ruth Helen (Watkins) Whitmer.

Donald Charles Whitmer was born February 3, 1923, at Bismarck, North Dakota.

1929. CAROL LEE STEWART, daughter of Andrea Venta[539] (*Margaret*[82] *Jane*[8] *John*[1]) Palmer and Hyrum Joseph Stewart, was born December 7, 1928, at Salt Lake City, Utah. On June 29, 1949, at Salt Lake City, Utah, she married NORD CLINTON PARTRIDGE, son of Don Carlos and Louisa Belle (Darling) Partridge.

Nord Clinton Partridge was born October 31, 1923, at Sterling, Idaho.

1941. MARION PALMER, daughter of Leslie Smith[545] (*Lucy*[83] *Jane*[8] *John*[1]) and Dean (Stout) Palmer, was born August 22, 1920, at Ogden, Utah. She was married in November 1942, at Salt Lake City, Utah, to TYRUS PATRICH SWEENEY, son of William Patrich and ..... (.....) Sweeney.

Tyrus Patrich Sweeney was born April 17, 1913, at Murray, Utah.

They are parents of one child.

3354. MICHAEL PATRICH SWEENEY, born April 15, 1944, at Salt Lake City, Utah.

1942. CAROL JUNE BURNHAM, daughter of Jane Venita[547] (*Lucy*[83] *Jane*[8] *John*[1]) Palmer and Elmer E. Burnham, was born June 7, 1922, at Farmington, Utah. On September 26, 1942, at San Diego, California, she married JAMES MARSHALL THOMAS, son of Clarence Lamar and Mildred (Marshall) Thomas.

James Marshall Thomas was born August 6, 1921, at Pocatello, Idaho.

Both of their two children were born at Boise, Idaho.

3355. JAMES BURNHAM, born February 20, 1944.

3356. JANE BURNHAM, born March 7, 1948.

1948. ROY MAURICE BAUER, son of Lydia Belle[549] (*Edwin*[87] *John*[10] *John*[1]) Walker and Roy Maurice Bauer, was born November 16, 1922, at Oakland, California. On February 16, 1946, at Duarte, California, he married ELEANOR MAY POTTENGER, daughter of Joseph Elbert and Dorothy Drew (Dunlap) Pottenger.

Eleanor May Pottenger was born August 30, 1924, at Pasadena, California.

1949. CLYDE WALKER BAUER, son of Lydia Belle[549] (*Edwin*[87] *John*[10] *John*[1]) Walker and Roy Maurice Bauer, was born June 23, 1926, at Hollywood, California. On April 27, 1946, at Monrovia, California, he married FLORENCE HELEN PARKER, daughter of Raymond Louis and Pearl Mae (Adams) Parker.

Florence Helen Parker was born December 10, 1928, at Monrovia, California.

One child has been born to them.

3357. RONALD CHARLES BAUER, born April 11, 1947, at Altadena, California.

1955. DOROTHY MAE WALKER, daughter of Oliver Daniel[556] (*John*[88] *John*[10] *John*[1]) and Alta Lillian (Douglas) Walker, was born November 21, 1924, at Tulare, California. She was married November 28, 1943, at Reno, Nevada, to ALVIN LEE COWELL, son of Kenneth James and Mary (Guzik) Cowell, Sr.

Alvin Lee Cowell was born February 19, 1922, at Irwin, Pa.

They are parents of two children, both born at Tulare, California.

3358a. ROBERT LEE COWELL, born January 16, 1945.
3358b. KENNETH ALAN COWELL, born August 15, 1946.

1956. ROBERT EARL WALKER, son of Oliver Daniel[556] (*John*[88] *John*[10] *John*[1]) and Alta Lillian (Douglas) Walker, was born January 22, 1930, at Tulare, California. On May 13, 1949, at Tulare, California, he married JO ANNE MARIE STRAIGHT, daughter of Albert Edwin and Lela Marie (Dunn) Straight.

Jo Anne Marie Straight was born August 5, 1930, at Point Arena, California.

They are parents of two children, both born at Tulare, California.

3359a. HOLLY ELAINE WALKER, born June 9, 1951.
3359b. DANIEL ROBERT WALKER, born June 2, 1952.

1957. RUTH LORRAINE DOUGLAS, daughter of Neva Fern[558] (*John*[88] *John*[10] *John*[1]) Walker and Edgar Ray Douglas, was born December 15, 1925, at Tulare, California. On January 31, 1944, at Denver, Colorado, she married THOMAS HARRY BAKER, JR., son of Thomas Harry and Edith (Mason) Baker.

Thomas Harry Baker was born March 14, 1924, at Olympia, Washington.

Three children have been born to them.

3360a. CAROLYN ANN BAKER, born March 6, 1947, at Bakersfield, Calif.
3360b. JANET LYNN BAKER, born April 12, 1948.
3360c. THOMAS HARRY BAKER III, born November 6, 1948.

1961. WILLIAM BENONA DAVIS, son of Bennoni Washington[560] (*Bennoni*[95] *Mary*[11] *John*[1]) and Mary Ann Matilda (Owens) Davis,

was born March 14, 1902, at Rexburg, Idaho. He obtained a Bachelor of Science degree in 1933 at Chico State College at Chico, California; a Master of Science degree 1936 and also a Doctor of Philosophy degree 1937 in Vertebrate Zoology at the University of California. Previously he served as principal and teacher in elementary and high schools in Idaho, Washington and California for 12 years. He was assistant zoologist in California and is professor and the head of the Department of Wildlife Management at the Agricultural and Mechanical College of Texas, College Station, Texas. He holds such offices as follows: Assistant leader of the Texas Cooperative Wildlife Unit and curator of the Texas Cooperative Wildlife Collections; collaborator of the Fish and Wildlife Service of the U. S. Department of the Interior; field biologist, wildlife division of the National Park Service and has been commissioned in many other works connected with fish, game and wildlife. He has contributed more than 100 scientific papers on his studies of mammals, birds, reptiles and amphibians.

He married PEARL KATHRYN TANSEY on April 21, 1923, at Logan. Utah. She, being the daughter of James Louis and Arminda (Povenmire) Tansey, was born November 23, 1900, at Pleasanton, Kansas.

Two children have been born to them.

3361. + ADELINE LA NELL DAVIS, born November 29, 1924; married Billy Ray Creel.

3362. + ROBERT LEE DAVIS, born January 17, 1927; married Margo Hamilton.

1962. MARION HORTENSE DAVIS, daughter of Bennoni Washington[560] (*Bennoni*[95] *Mary*[11] *John*[1]) and Ann Matilda (Owens) Davis, was born July 29, 1904, at Rexburg, Idaho. On January 24, 1926, at Twin Falls, Idaho, she married FREDRICK PETER MAHNKEN, son of Fred and Sylvia (Critchfield) Mahnken. They live at Los Angeles, California.

Frederick Peter Mahnken was born September 4, 1900, at Oakley, Idaho.

Two children were born to them.

3363. + JACK EUGENE MAHNKEN, born February 8, 1927; married June McCunningham.

3364. + THELMA ELAINE MAHNKEN, born January 10, 1930; married Daniel Ducich.

1964. DAVID ELLIS FACKRELL, son of Sarah Lydia[562] (*Bennoni*[95] *Mary*[11] *John*[1]) Davis and Karl Sumner Fackrell, was born December 16, 1902, at Riverside, Idaho. On September 20, 1929, at South Bend, Indiana, he married HILDA ADA WICKSTROM, daughter of Charles E. and Mary E. (.....) Wickstrom.

Hilda Ada Wickstrom was born May 27, 1910, at Medford, Oregon.

They have three children.

3365. ELNORA MAY FACKRELL, born September 10, 1931, at Raymond, Washington.

3366. MYRNA KAY FACKRELL, born April 5, 1933, at Raymond, Washington.

3367. DAVID ELLIS FACKRELL, born April 17, 1934.

1966. WILLIAM RANDOLPH FACKRELL, son of Sarah Lydia[562] (*Bennoni*[95] *Mary*[11] *John*[1]) Davis and Karl Sumner Fackrell, was born September 3, 1907, at Blackfoot, Idaho. On September 18, 1943, at Raymond, Washington, he married LUCILLE MCCARTY, daughter of Earl and Viola (Dickens) McCarty.

Lucille McCarty was born May 27, 1916, at El Centro, California. She was married previously to Jack Copley.

Three children were born in wife's first marriage and were adopted by William, as recorded at South Bend, Indiana.

JEAN JOANN COPLEY FACKRELL, born July 10, 1934, at Raymond, Washington.

RUTH MARIE COPLEY FACKRELL, born June 19, 1936, at Santa Fe, New Mexico.

JACK EARL COPLEY FACKRELL, born July 13, 1937, at Santa Fe, New Mexico.

1967. NYLA MAURINE DAVIS, daughter of Charles Oneita[565] (*Bennoni*[95] *Mary*[11] *John*[1]) and Emily Mary (Packham) Davis, was born August 31, 1914, at Acequia, Idaho. She was married September 21, 1932, at Salt Lake City, Utah, to MARION C. WARNER, son of Mortimer Wallace and Margaret Elyira (Frost) Warner. They now live on a 40 acre farm near her father's place. They both are active in their church work.

Marion C. Warner was born August 20, 1911, at Heyburn, Idaho. His profession was an electrician.

Five children have been born to them.

3368. FERRAL C. WARNER, born August 14, 1936, at Burley, Idaho.

3369. CHARLES NED WARNER, born March 8, 1938, at Burley, Idaho.

3370. DON MATTHEW WARNER, born January 1, 1940, at Heyburn, Idaho.

3371. LOU DEANE WARNER, born February 25, 1943, at Rupert, Idaho.

3372. PEGGY WARNER, born October 7, 1947, at Rupert, Idaho.

1968. CHARLES LAMAR DAVIS, son of Charles Oneita[565] (*Bennoni*[95] *Mary*[11] *John*[1]) and Emily Mary (Pacham) Davis, was born November 15, 1916, at Acequia, Idaho. On June 2, 1937, at the L.D.S. Temple at Logan, Utah, he married ETHEL LULA YEAMAN, daughter of Ricard and Cora Mae (Poulton) Yeaman.

Ethel Lula Yeaman was born March 27, 1918, at Burley, Idaho. They are parents of five children.

3373. JAUNITA MAE DAVIS, born May 28, 1940, at Rupert, Idaho.
3374. RONALD LAMAR DAVIS, born June 21, 1941, at Burley, Idaho.
3375. MARY LYNNE DAVIS, born November 28, 1943, at Rupert, Idaho.
3376a. MYRLE LEIGH DAVIS, born May 16, 1945, at Rupert, Idaho.
3377b. MICHEAL TERRY DAVIS, born May 27, 1952, at Rupert, Idaho.

1969. DARREL REX DAVIS, son of Charles Oneita[565] (*Bennoni*[95] *Mary*[11] *John*[1]) and Emily Mary (Packham) Davis, was born January 5, 1914, at Rupert, Idaho. On November 20, 1940, at Logan, Utah, he married JUANITA MERLE BOWLES, daughter of William Thomas and Elizabeth Anna (Pitman) Bowles. He was killed in action at Iwo Jima on February 26, 1945, and his body was moved and reburied at Heyburn, Idaho.

Juanita Merle Bowles was born July 5, 1919, at Idaho Falls, Idaho. She was married again to Gene B. Robbins.

One child was born to Darrel and Juanita.

3377. MARY ANN DAVIS, born September 9, 1941, at Rupert, Idaho.

1972. GEORGIA ARDELL DAVIS, daughter of George Henry[567] (*Bennoni*[95] *Mary*[11] *John*[1]) and Ruby Louella[574] (Davis) Davis, was born May 29, 1915, at Brigham City, Utah. She was married June 20, 1938, at Carlin, Nevada, to WALTER ANDREW THEOBALD, son of George J. and Tempie (Haggard) Theobald. They live at San Jose, California.

Walter Andrew Theobald was born August 21, 1912, at Louisville, Kentucky.

They are parents of three children.

3378. JOHN HOLMES THEOBALD, born May 24, 1941, at Portola, California.
3379. RAMONA LYNNE THEOBALD, born April 5, 1943, at Portola, California.
3380. BEVERLY ANNE THEOBALD, born February 26, 1947, at Brigham City, Utah.

1973. EDYTHE LA NEZ DAVIS, daughter of George Henry[567] (*Bennoni*[95] *Mary*[11] *John*[1]) and Ruby Louella[574] (Davis) Davis, was born January 30, 1918, at Ogden, Utah. On July 8, 1937, she was married to EDWARD MERL NORMAN, son of Edward Obray and Annie Marie (Thomas) Norman.

Edward Merl Norman was born February 17, 1917, at Paradise, Utah.

They are parents of five children, all born at Brigham City, Utah.

3381. EDYTHE LA NEZ NORMAN, born January 31, 1938.
3382. DALLAS MERL NORMAN, born February 26, 1939.
3383. NEIL DUANE NORMAN, born January 6, 1941.
3384. BARBARA LA MERLE NORMAN, born November 17, 1945.
3385. KENT REX NORMAN, born January 19, 1947.

1975. GEORGE WILLIAM DAVIS, son of George Henry[567] (*Bennoni*[95] *Mary*[11] *John*[1]) and Ruby Louella[574] (Davis) Davis, was born October 30, 1922, at Dubois, Idaho. On March 26, 1942, at Brigham City, Utah, he married JEAN CHRISTENSEN, daughter of Romeo Walter and Adele (Fillmore) Christensen.

Jean Christensen was born June 3, 1923, at Brigham City, Utah.

They are parents of two children, both born at Brigham City, Utah.

3386a. WILLIAM BENNETT DAVIS, born January 11, 1943.
3386b. CLARK NEIL DAVIS, born July 21, 1947.

1977. ELVA MARIE CAMPBELL, daughter of Lucy Vilate[569] (*Bennoni*[95] *Mary*[11] *John*[1]) Davis and Almond Byron Campbell, was born August 23, 1924, at Twin Falls, Idaho. She was married September 12, 1942, at Malad, Idaho, to DEWEY LESTER PIERSON, son of Lester Hyrum and Edna Lois (Dewey) Pierson.

Dewey Lester Pierson was born March 10, 1921, at Tremonton, Utah.

They are parents of two children, both born at Brigham City, Utah.

3387. SANDRA LEE PIERSON, born May 5, 1944.
3388. DENNIS DEWEY PIERSON, born December 1, 1947.

1983. EVELYN MARJORIE ROBINETTE, daughter of Mary Edna[572] (*Charles*[96] *Mary*[11] *John*[1]) Davis and Charles Alonzo Robinette, was born January 20, 1910, at Brigham City, Utah. She was married to CECIL DAVID MATTHEWS, son of Noah Edward and Mildred (Williams) Matthews.

Cecil David Matthews was born May 28, 1909, at Caldwell, Idaho. He was killed in action at Mediterranean Sea on April 20, 1944.

To Evelyn one daughter has been born.

3389. SHERRIL SUNNY MATTHEWS, born November 23, 1931, at Sacramento, California.

1985. OPAL ROBINETTE, daughter of Mary Edna[572] (*Charles*[96] *Mary*[11] *John*[1]) Davis and Charles Alonzo Robinette, was born November 19, 1913, at Brigham City, Utah. She was married August 18, 1937, at Brigham City, Utah, to CORAM GROVER FOX, son of Grover Cleveland and Pheobe (Woods) Fox.

Coram Grover Fox was born March 5, 1912, at Four Mile, Kentucky.

Two children have been born to them.

3390. OPAL KAY FOX, born May 15, 1938, at Brigham City, Utah.

3391. KENNETH LLOYD FOX, born July 14, 1943, at Somerset, Kentucky.

1995. SIDNEY ELIAS SCAMAN, son of Ruth Lodema[580] (*John*[99] *Mary*[11] *John*[1]) Peirce and Garnet Elias Scaman, was born July 11, 1917, at Claresholm, Alberta, Canada. On March 5, 1946, at Calgary, Alberta, he married LOIS LOUISE STEEN, daughter of Carl Eldridge and Florence Edna (Garbutt) Steen. They live at Claresholm, Alberta.

Sidney is a farmer and a carpenter. He is a member of the United Church, in which his wife is a Sunday School teacher.

Lois Louise Steen was born January 3, 1926, at Nanton, Alberta, Canada.

1997. ELVETTA MARIE REMINGTON, daughter of Mary Ellen[582] (*John*[99] *Mary*[11] *John*[1]) Peirce and Birt Garfield Remington, was born August 24, 1919, at Claresholm, Alberta, Canada. She was married February 9, 1937, at Lethbridge, Alberta, to GEORGE HECTOR THOMPSON.

1998. NELLIE LOUISE REMINGTON, daughter of Mary Ellen[582] (*John*[99] *Mary*[11] *John*[1]) Peirce and Birt Garfield Remington, was born August 16, 1923, at Claresholm, Alberta, Canada. On April 1, 1944, at St. Theresa, Quebec, she married ROY CHARLES HARKNESS, son of Charles Edward and Ethel Lena (Eastman) Harkness.

Roy Charles Harkness was born February 23, 1924, at Corberry, Manitoba, Canada.

They are parents of two children, both born at Hamilton, Ontario.

3392. CANNIE MARIE HARKNESS, born October 11, 1945.

3393. ELLEN ROSEANNA HARKNESS, born July 17, 1947.

1999. HILDA MAY REMINGTON, daughter of Mary Ellen[582] (*John*[99] *Mary*[11] *John*[1]) Peirce and Birt Garfield Remington, was born October 8, 1924, at Claresholm, Alberta, Canada. On January 28, 1947, at Calgary, Alberta, she was married to HUGH FLOYD CLARKSTON, son of Joseph Arville and Mary Ellen (McManama) Clarkston.

Hugh Floyd Clarkston was born January 21, 1917, at Champion, Alberta.

They are parents of three children.

3394a. GORDON ANDREW CLARKSTON, born May 13, 1949.

3394b. KENNETH LYLE CLARKSTON, born July 29, 1950.
3394c. LORRAINE YVONNE CLARKSTON, born September 17, 1951.

2003. JAMES LORRAINE DOTSON, son of Althea Amanda[587] (*Emma*[101] *Solomon*[13] *John*[1]) Eyre and James Dotson, was born June 1, 1907, at Minersville, Utah. On February 24, 1936, at Pioche, Nevada, he married GARNETTA EYRE, daughter of Joseph Hyrum and Lula Minnie (Bird) Eyre.

Garnetta Eyre was born July 4, 1912, at Orton, Utah. She was married first to Murray LaMar Bohn in July 1928 and had three children, Robert, Saun and Mildred by the first husband.

Three children have been born to James and Garnetta.

3395. SHARON LORRAINE DOTSON, born October 16, 1936, at Milford, Utah.
3396. JAMES JOSEPH DOTSON, born June 29, 1938, at Milford, Utah.
3397. SCOTT L. DOTSON, born January 8, 1944, at Provo, Utah.

2004. ELMA IONE DOTSON, daughter of Althea Amanda[587] (*Emma*[101] *Solomon*[13] *John*[1]) Eyre and James Dotson, was born October 15, 1909, at Minersville, Utah. She was married July 6, 1926, at Salt Lake City, Utah, to GLEN ALBERT FREEMAN.

Glen Albert Freeman, son of Thomas and Mary An (Hartley) Vance, was born January 13, 1906, at Fenio, New Mexico. He was adopted by Orrin R. Freeman and Jane Delia Butterfield.

They are parents of two children.

3398. ANNA RAE FREEMAN, born March 5, 1940, at Hailey, Idaho; died October 26, 1950, at Pioche, Nevada.
3399. LINDA FREEMAN, born January 15, 1945, at Salt Lake City, Utah.

2005. BEULAH DOTSON, daughter of Althea Amanda[587] (*Emma*[101] *Solomon*[13] *John*[1]) Eyre and James Dotson, was born October 3, 1911, at Minersville, Utah. On October 25 1929, at the Salt Lake Temple, she married FLOYD BURK WOOD, son of James Wargen and Laura Pearl (Burke) Wood.

Floyd Burk Wood was born April 16, 1906, at Minersville, Utah.

They are parents of five children, all born at Minersville, Utah.

3400. JAMES GRANT WOOD, born December 21, 1930.
3401. PATSY JOYCE WOOD, born May 21, 1933.
3402. INA JOLENE WOOD, born November 3, 1935.
3403. CLARA JENEIL WOOD, born June 25, 1940.
3404. ROYLE VANCE WOOD, born January 10, 1943.

2006. VERA DOTSON, daughter of Althea Amanda[587] (*Emma*[101] *Solomon*[13] *John*[1]) Eyre and James Dotson, was born October 2, 1913, at Minersville, Utah. She was married November 12, 1930, at Beaver City, Utah, to NEWELL E. CARTER, son of Sidney A. and Paulina (Eyre) Carter.

Newel E. Carter was born August 22, 1910, at Minersville, Utah.

They are parents of six children, all born at Minersville, Utah.

3405. SUE CARTER, born February 17, 1932.
3406. PATRICIA ANN CARTER, born July 3, 1935.
3407. NEWELL BRENT CARTER, born January 19, 1937.
3408. NEAL DOTSON CARTER, born July 30, 1944.
3409a. JOHN GILBERT CARTER, born April 17, 1946.
3409b. BARLOW CARTER, born October 30, 1949.

2007. DALE EYRE DOTSON, son of Althea Amanda[587] (*Emma*[101] *Solomon*[13] *John*[1]) Eyre and James Dotson, was born June 17, 1915, at Minersville, Utah. On February 10, 1938, at Beaver City, Utah, he married RUTH BURT, daughter of Laban Morrill and Maggie Myrtle (Ward) Burt.

Ruth Burt was born August 4, 1918, at Beaver City, Utah.

They are parents of three children.

3410. KEITH BURT DOTSON, born October 4, 1938, at Beaver, Utah.
3411. NANCY LUE DOTSON, born February 20, 1941, at Beaver, Utah.
3412. DALE ALLEN DOTSON, born February 16, 1945, at Minersville, Utah.

2008. GEORGE HAROLD DOTSON, son of Althea Amanda[587] (*Emma*[101] *Solomon*[13] *John*[1]) Eyre and James Dotson, was born March 22, 1917, at Minersville, Utah. He married ETHER FONTELLA ALLEN on June 1, 1937, at Salt Lake City, Utah.

Ether Fontella Allen, daughter of Clarence Eliza and Ether May (Price) Allen, was born February 25, 1918, at Bingham Canyon, Utah.

They are parents of six children.

3413. PETER KENT DOTSON, born December 9, 1937, at Salt Lake City, Utah.
3414. GEORGE HAROLD DOTSON, born February 26, 1939, at Salt Lake City, Utah.
3415. RICHARD ALLEN DOTSON, born March 1, 1942, at Salt Lake City, Utah.
3416. JOAN DOTSON, born June 29, 1943, at Salt Lake City, Utah.
3417. ELAINE DOTSON, born May 29, 1944, at Salt Lake City, Utah.
3418. FAWN DOTSON, born December 4, 1945, at Murray, Utah.

2009. RUBEN W. DOTSON, son of Althea Amanda[587] (*Emma*[101] *Solomon*[13] *John*[1]) Eyre and James Dotson, was born December 16, 1918, at Minersville, Utah. On September 16, 1942, at the L.D.S. Temple in Salt Lake City, Utah, he married EMILY FAY THERNING, daughter of John Knud and Mabel Marentha (Wayman) Therning. They live at Minersville, Utah.

Emily Fay Therning was born February 24, 1917, at Holladay, Utah.

Four children have been born to them.

3419. NICHOLAS RAY DOTSON, born December 3, 1943, at Salt Lake City, Utah.

3420a. JEANNE ALTHEA DOTSON, born October 25, 1945, at Roosevelt, Utah.

3420b. REA BETH DOTSON, born December 5, 1947, at Cedar City, Utah.

3420c. MABEL FAYE DOTSON, born May 22, 1950, at Cedar City, Utah.

2010. BEVERLY ELAINE DOTSON, daughter of Althea Amanda[587] (*Emma*[101] *Solomon*[13] *John*[1]) Eyre and James Dotson, was born September 16, 1923, at Minersville, Utah. She was married March 3, 1941, at Beaver, Utah, to ROBERT SWANSON DAVIS, son of Hyrum and LaVerna (Banks) Davis.

Robert Swanson Davis was born March 1, 1921, at Milford, Utah.

They are parents of three children.

3421. ROBERT THOMAS DAVIS, born September 21, 1941, at Minersville, Utah.

3422. CARROLL JAMES DAVIS, born January 22, 1944, at Minersville, Utah.

3423. ELAINE DAVIS, born January 3, 1947, at Milford, Utah.

2011. MARCINE LEON DAVIS, son of Idona[588] (*Emma*[101] *Solomon*[13] *John*[1]) Eyre and Leon Davis, was born January 14, 1912, at Miners- Utah. On May 22, 1933, at Minersville, Utah, he married SYLVA ROLLINS, daughter of Robert Marion and Laura Ann (Eyre) Rollins.

Sylva Rollins was born August 29, 1911, at Minersville, Utah.

They are parents of three children.

3424. LA MAE DAVIS, bron October 8, 1933, at Milford, Utah.

3425. NORMA RAE DAVIS, born June 27, 1941, at Minersville, Utah.

3426. EVELYN DAVIS, born March 31, 1944, at Minersville, Utah.

2012. THEO DAVIS, daughter of Idona[588] (*Emma*[101] *Solomon*[13] *John*[1]) Eyre and Leon Davis, was born January 14, 1912, at Minersville, Utah. She married NEWELL TAFT MARSHALL on July 25, 1928, at Minersville, Utah.

Newell Taft Marshall, son of George and Vella (McAdams) Marshall, was born October 17, 1908, at Minersville, Utah.

They are parents of seven children, all born at Minersville, Utah.

3427. NEWELL LEX MARSHALL, born February 5, 1929.

3428. ELINOR MARSHALL, born May 15, 1930.

3429. DON L MARSHALL, born February 12, 1932.

3430. STANNIE MARSHALL, born May 26, 1934.

3431. GARY GEORGE MARSHALL, born January 13, 1936.

3432. NANCY RAE MARSHALL, born February 14, 1942.

3433. SHERIE MARSHALL, born April 23, 1944.

2014. DAN HOPKIN DAVIS, son of Idona[588] (*Emma*[101] *Solomon*[13] *John*[1]) Eyre and Leon Davis, was born October 7, 1915, at Minersville, Utah. On December 2, 1939, at Beaver, Utah, he married EVA C. MURDOCK, daughter of Joseph Franklin and Jennie Lavern (Blackner) Murdock.

Eva C. Murdock was born January 27, 1920, at Greenville, Utah.

Three children have been born to them.

3434. DANEAN DAVIS, born September 2, 1940, at Minersville, Utah.
3435. HEBER HOPKIN DAVIS, born March 6, 1943, at Milford, Utah.
3436. REBECCA JANE DAVIS, born November 8, 1944, at Beaver, Utah.

2015. JUNE DAVIS, daughter of Idona[588] (*Emma*[101] *Solomon*[13] *John*[1]) Eyre and Leon Davis, was born June 7, 1919, at Minersville, Utah. She was married September 6, 1938, at Salt Lake City, Utah, to RALPH WILLIAM PEARSONS, son of Walter Eugene and Bessie Amor (Corbridge) Pearsons.

Ralph William Pearsons was born December 13, 1915, at Minersville, Utah.

They are parents of two children, both born at Minersville, Utah.

3437. RAUL RALPH PEARSONS, born July 16, 1939.
3438. WALTER SCOTT PEARSONS, born December 30, 1942.

2019. LUCILLE MARSHALL, daughter of Emma Augusta[589] (*Emma*[101] *Solomon*[13] *John*[1]) Eyre and Ernest Clyde Marshall, was born March 25, 1908, at Minersville, Utah. On June 28, 1928, at Tooele, Utah, she married ERNEST JAMES JOHNSON, son of James Arnold and Bessie Marie (Hill) Johnson.

Ernest James Johnson was born February 19, 1908, at Mammoth, Utah.

Four children have been born to them.

3439. + MIRIAM JOHNSON, born September 12, 1929; married George Algot Anderson.
3440. DARLENE JOHNSON, born January 29, 1932, at Stockton, Utah.
3441. NAOMI JOHNSON, born April 2, 1935, at Stockton, Utah.
3447. ELEANOR JOHNSON, born August 30, 1942, at Tooele, Utah.

2022. MAY MARSHALL, daughter of Emma Augusta[589] (*Emma*[101] *Solomon*[13] *John*[1]) Eyre and Ernest Clyde Marshall, was born October 17, 1913, at Minersville, Utah, On July 23, 1931, at Minersville, Utah, she married ALTON H. ATKIN, son of Heber and Mae (Smith) Atkin.

Alton H. Atkin was born April 10, 1910, at Beaver, Utah.

Two children have been born to them.

3443a. GARY ALTON ATKIN, born February 22, 1937, at Beaver, Utah.
3443b. JANET ATKIN, born September 6, 1941, at Cedar City, Utah.

2024. NORMA MARSHALL, daughter of Emma Augusta[589] (*Emma*[101] *Solomon*[13] *John*[1]) Eyre and Ernest Clyde Marshall, was born February 28, 1918, at Minersville, Utah. She was married to JACK AUBREY on January 23, 1937, at Beaver, Utah.

Jack Aubrey, son of James Hayden and Mary Lou (Flanders) Aubrey, was born June 22, 1913, at Toniville, Kentucky.

Two children have been born to them.

3444. TERRY JACKSON AUBREY, born March 7, 1939, at Minersville, Utah.

3445. ALAN DEAN AUBREY, born June 3, 1944, at Salt Lake City, Utah.

2025. ARENA MARSHALL, daughter of Emma Augusta[589] (*Emma*[101] *Solomon*[13] *John*[1]) Eyre and Ernest Clyde Marshall, was born June 11, 1920, at Minersville, Utah. On August 6, 1937, at Beaver, Utah, she married EARL LIMB, son of Frank and Alice (Gale) Limb.

Earl Limb was born November 17, 1915, at Beaver, Utah.

They are parents of three children.

3446. FRED EARL LIMB, born August 9, 1938, at Beaver, Utah.

3447. KENT MARSHALL LIMB, born July 17, 1940, at Beaver, Utah.

3448. RICHARD LIMB, born August 23, 1945, at Minersville, Utah.

2026. ALTON MARSHALL, son of Emma Augusta[589] (*Emma*[101] *Solomon*[13] *John*[1]) Eyre and Ernest Clyde Marshall, was born August 8, 1922, at Minersville, Utah. He married VIRGINIA MORRIS, daughter of Blaine and Ireta (Anderson) Morris at Beaver, Utah.

Virginia Morris was born May 4, 1927, at Beaver, Utah.

One child has been born to them.

3449. SUSAN MARSHALL, born September 6, 1946, at Beaver, Utah.

2027. GENEICE MARSHALL, daughter of Emma Augusta[589] (*Emma*[101] *Solomon*[13] *John*[1]) Eyre and Ernest Clyde Marshall, was born July 31, 1926, at Minersville, Utah. She was married February 16, at Beaver, Utah, to RAY BARNSON, son of Melrose and Amy B. (.....) Barnson.

Ray Barnson was born December 8, 1924, at Junction, Utah.

One child has been born to them.

3450. JUDY ANN BARNSON, born March 21, 1947, at Junction, Utah.

2040. MARGERY ROBERTA BONNER, daughter of Alta[591] (*Emma*[101] *Solomon*[13] *John*[1]) Eyre and John Robert Bonner, was born June 17, 1930, at Minersville, Utah. She married W. LEON THOMPSON, (666). See No. 666 for further information.

2046. KATHRYN ROLLINS, daughter of Hilda[593] (*Emma*[101] *Solomon*[13] *John*[1]) Eyre and Julia Evan Rollins, was born October 19,

1926, at Stockton, Utah. She was married May 21, 1945, at Parowan, Utah, to WILLIAM RAY BOWEN, son of John H. and Sarah (Stewart) Bowen.

William Ray Bowen was born October 30, 1925, at Rupert, Ida.

They are parents of two children, both born at Cedar City, Utah.

3451. MICHAEL ROLLINS BOWEN, born April 9, 1946.

3452. HILDA GERI BOWEN, born June 5, 1948.

2050. LOLA LAREE BOHN, daughter of Lola Rebecca[594] (*Emma*[101] *Solomon*[13] *John*[1]) Eyre and Albert Moore Bohn, was born December 23, 1925, at Minersville, Utah. On November 16, 1943, at Beaver, Utah, she married LELAND J. JONES, son of Reuben W. and Jean C. (.....) Jones.

Leland J. Jones was born September 22, 1925, at Milford, Utah.

One child has been born to them.

3453. PAUL L. JONES, born January 14, 1946, at Cedar City, Utah.

2053. OBRA ART MYERS, son of Gladys[595] (*Emma*[101] *Solomon*[13] *John*[1]) Eyre and Obra Moroni Myers, was born February 13, 1927, at Minersville, Utah. On June 1, 1948, at the L.D.S. Temple in St. George, Utah, he married MARY LOUISE WARBY, daughter of William Edward and Lucy Phoebe (White) Warby.

Mary Louise Warby was born June 29, 1931, at Beaver, Utah.

One child has been born to them.

3454. LINDA LOU MYERS, born October 2, 1950.

2054. CAROL MYERS, daughter of Gladys[595] (*Emma*[101] *Solomon*[13] *John*[1]) Eyre and Obra Moroni Myers, was born March 22, 1929, at Minersville, Utah. She was married June 19, 1947, at the L.D.S. Temple in St. George, Utah, to REX M. CARTER, son of Hayward and Inez Etta (Roberts) Carter.

Rex M. Carter was born November 10, 1926, at Minersville, Utah.

They are parents of one child.

3455. MELVIN REX CARTER, born May 16, 1948, at Cedar City, Utah.

2058. BETTY LOU GOODFELLOW, daughter of Winona[599] (*John*[105] *Solomon*[13] *John*[1]) Walker and Ray T. Goodfellow, was born August 28, 1927, at Burley, Idaho. She was married May 15, 1945, at Oakland, California, to JOHN HOWARD STAHLE, son of John and Lydia Lucile (Schulthies) Stahle III.

John Howard Stahle was born July 28, 1925, at Wood Cross, Utah.

They are parents of three children, all born at Salt Lake City, Utah.

3456a. SHARON STAHLE, born August 16, 1946.

3456b. GRAIG HOWARD STAHLE, born September 22, 1947.
3456c. JOHN COREY STAHLE, born August 26, 1951.

2059. LOIS GOODFELLOW, daughter of Winona[599] (*John*[105] *Solomon*[13] *John*[1]) Walker and Ray T. Goodfellow, was born October 26, 1928, at Burley, Idaho. On June 19, 1946, at Bountiful, Utah, she married DOUGLAS NORMAN BARBER, son of William Truman and Lola Florence (Terrell) Barber.

Douglas Norman Barber was born August 31, 1929, at Salt Lake City, Utah.

To them three children have been born, all at Salt Lake City.

3457a. KATHLEEN BARBER, born March 30, 1948.
3457b. STEPHEN DOUGLAS BARBER, born January 6, 1950.
3457c. DONALD GOODFELLOW BARBER, born October 9, 1951.

2060. DORIS RAE GOODFELLOW, daughter of Winona[599] (*John*[105] *Solomon*[13] *John*[1]) Walker and Ray T. Goodfellow, was born September 6, 1930, at Burley, Idaho. On June 27, 1947, at the L.D.S. Temple in Salt Lake City, Utah, she married DAVID ROGER WILSON, son of Ellis Ricks and Florence Whittaker (Folsom) Wilson.

David Roger Wilson was born October 12, 1928, at Salt Lake City, Utah.

Three children have been born to them.

3457d. LINDA WILSON, born May 3, 1948, at Logan, Utah.
3457e. CLEONE WILSON, born September 5, 1949, at Ogden, Utah.
3457f. DENNIS GOODFELLOW WILSON, born July 6, 1951, at Rock Springs, Wyoming.

2084. CLARA EYRE, daughter of Joseph Milton[616] (*Mary*[112] *Hyrum*[14] *John*[1]) and Theora Lucile (Brough) Eyre, was born March 7, 1916, at Lyman, Wyoming. On August 2, 1939, at Evanston, Wyoming, she married JOHN GROVES CARTER, son of John and Annie (Groves) Carter.

John Groves Carter was born August 6, 1906, at Mt. Pleasant, Utah.

They are parents of three children, all born at Salt Lake City, Utah.

3458. JOAN ANN CARTER, born May 19, 1940.
3459. JOHN MILTON CARTER, born December 8, 1943.
3460. KAREN LUCILE CARTER, born March 1, 1946.

2085. GEORGE J. EYRE, son of Joseph Milton[616] (*Alice*[112] *Hyrum*[14] *John*[1]) and Theora Lucile (Brough) Eyre, was born March 30, 1918, at Cumberland, Wyoming. On September 20, 1939, at the L.D.S. Temple in Salt Lake City, Utah, he married RUTH YVONNE GREEN, daughter of Frank Oscar and Sarah Amanda (Lindholm) Green.

Ruth Yvonne Green was born January 8, 1920, at Salt Lake City, Utah.

Two children have been born to them.

3461a. RAY DENNIS EYRE, born July 2, 1941, at Ontario, California.

3461b. JAYNE YVONNE EYRE, born September 1, 1943.

2095. ADELLA MAE KIRKMAN, daughter of Arvilla[621] (*Alice*[112] *Hyrum*[14] *John*[1]) Eyre and Joseph Alexander Kirkman, was born January 27, 1925, at Carter, Wyoming. She was married November 2, 1944, at Salt Lake City, Utah, to GLEN DOUGLAS AUSTIN, son of Lee H. and Eythel Mary (Tuel) Austin.

Glen Douglas Austin was born March 29, 1920, at Des Moines, Ia.

2112. DROSTON HATCH BAKER, son of Henry Cecil[627] (*Amy*[114] *Hyrum*[14] *John*[1]) and Edna Catherine (Hatch) Baker, was born February 20, 1929, at Salt Lake City, Utah. On June 15, 1951, at the L.D.S. Temple in Salt Lake City, Utah, he married GLORIA R. COLEMAN, daughter of Charles W. and ..... (.....) Coleman.

2136. DOROTHY NOLAN, daughter of Hilda[639] (*Ezra*[116] *Hyrum*[14] *John*[1]) Walker and Chris Nolan, was born June 19, 1924, at Milford, Utah. On September 21, 1941, at Las Vegas, Nevada, she married JAMES B. ROBERTS, son of Paul Irving and Kathyrn (Kuchenmeister) Roberts. They live at Cedar City, Utah.

James B. Roberts was born October 11, 1922, at Caliente, Nev.

They are parents of three children.

3462a. CAROLYN RANEE ROBERTS, born January 28, 1944, at Caliente, Nevada.

3462b. PAUL EDWARD ROBERTS, born October 5, 1947, at Caliente, Nevada.

3462c. SUE ANN ROBERTS, born October 15, 1948, at Cedar City, Utah.

2137. COLLEEN NOLAN, daughter of Hilda[639] (*Ezra*[116] *Hyrum*[14] *John*[1]) Walker and Chris Nolan, was born February 3, 1928, at Milford, Utah, where she was reared and educated. After her graduation from Milford High School, she was employed at a J. C. Penney store until she moved to Caliente, Nevada. From there she returned to Cedar City and worked at the Iron County Hospital for one and one-half years. On December 4, 1948, at Cedar City, Utah, she married JAMES HUNTER URIE. Colleen now works for the Iron county assessor and surveyor.

James Hunter Urie, son of Moroni James and Mary (Hunter) Urie, was born June 4, 1925, at Cedar City, Utah.

2139. BARBARA JEAN WALKER, daughter of Theman Ezra[640] (*Ezra*[116] *Hyrum*[14] *John*[1]) and Opal (Thompson) Walker, was born

February 9, 1932, at Milford, Utah. On May 2, 1951, at Las Vegas, Nevada, she was married to JAMES A. MAYER.

James A. Mayer was born March 3, 1930, at Harvey, N. D.

They are parents of one child, born at San Francisco, California.

3464. ADELE BARBARA MAYER, born January 21, 1952.

2140. MARJORIE MAXINE WALKER, daughter of Theman Ezra[640] (*Ezra*[116] *Hyrum*[14] *John*[1]) and Opal (Thompson) Walker, was born October 22, 1933, at Pioche, Nevada. On August 2, 1950, she was married at Beaver, Utah, to EDWIN HAROLD GALE.

Edwin Harold Gale was born March 16, 1928.

2188. RAY EDWIN CONOLLY, son of Edwin Loren[671] (*Elsie*[128] *Clarinda*[15] *John*[1]) and Ruth (Kingston) Conolly, was born August 8, 1920, at Eureka, California. On October 1, 1946, at Reno, Nevada, he married MARY FRANCES YARBROUGH, daughter of George Albert and Annie (Pavlich) Yarbrough. During World War II he was a Pfc. in the U. S. Army and served in it for more than 3½ years, mostly at Hawaii, Philippine Islands and in Asiatic-Pacific campaigns.

Mary Frances Yarbrough was born July 27, 1930, at Bamdon, Oregon.

They are parents of one child.

3465. MICHAEL KINGSTON CONOLLY, born July 28, 1947, at Eureka, California.

2189. BETTY JEAN CONOLLY, daughter of Edwin Loren[671] (*Elsie*[128] *Clarinda*[15] *John*[1]) and Ruth (Kingston) Conolly, was born January 3, 1922, at Eureka, California. On March 28, 1941, at Reno, Nevada, she married RAY ELVIN HALEY, son of Ray Elisha and Nellie Emmaline (Moore) Haley.

Ray Elvin Haley was born August 20, 1917, at Eureka, Calif.

They are parents of three children, all born at Eureka, Calif.

3466a. JAMES EDWIN HALEY, born October 22, 1941.

3466b. JACK E. HALEY, born May 7, 1943.

3466c. PHILLIP RAY HALEY, born June 17, 1946.

SIXTH GENERATION OF JOHN WALKER

2235. JOANNE RHEA SELCK, daughter of Walter Ernest[698] (*Theodocia*[132] *Theodocia*[16] *William*[2] *John*[1]) and Rhea Catherine (Hosler) Selck, was born July 26, 1929, at Evanston, Illinois. On June 14, 1950, at Wilmette, Illinois. she married ALAN CARLYLE BLOOD, son of Walter Warren and Ethel Catherine (Hutchinson) Blood.

Alan Carlyle Blood was born February 13, 1925, at St. Louis. Mo.

2238. WAYNE DEE WALKER, son of Fay Duane[705] (*William*[135] *Simeon*[17] *William*[2] *John*[1]) and Myrtle Leona (Bishop) Walker, was born April 17, 1929, at Salt Lake City, Utah. On July 19, 1949, at Salt Lake City, Utah, he married JOY ELAINE CULLIS, daughter of George and Josephine Marie (Pepper) Cullis. They live in Salt Lake City, Utah.

Joy Elaine Cullis was born .....

They are parents of two children.

3467a. KATHY ELAINE WALKER, born December 13, 1950, at Fort Sill, Oklahoma.

3467b. MARCIE LEE WALKER, born January 28, 1952, at Salt Lake City, Utah.

2239. CUMA MAE WALKER, daughter of Fay Duane[705] (*William*[135] *Simeon*[17] *William*[2] *John*[1]) and Myrtle Leona (Bishop) Walker, was born April 2, 1931, at Delta, Utah. On April 27, 1946, at Elko, Nevada, she married RONA THOMPSON NORRIS, son of Frank Lazell and Ada Dianthia (Thompson) Norris.

Rona Thompson Norris was born February 23, 1924, at Cedar City, Utah.

They are parents of two children.

3468a. SYLVIA MAE NORRIS, born October 18, 1946, at American Fork, Utah.

3468b. STEVEN LAZELL NORRIS, born February 7, 1948, at Cedar City, Utah.

2243. BEVERLY JEAN LARSEN, daughter of Orlean[706] (*William*[135] *Simeon*[17] *William*[2] *John*[1]) Walker and Reed Louis Larsen, was born July 25, 1927, at Delta, Utah. She was married March 14, 1947, at Las Vegas, Nevada, to SHIRLEY J. JOHNSON, son of Grant William and Ione Irene (Hansen) Johnson.

Shirley J. Johnson was born March 14, 1926, at Provo, Utah.

2244. SHIRLEY WRIGHT, daughter of Zola[707] (*William*[135] *Simeon*[17] *William*[2] *John*[1]) Walker and Walter Edmond Wright, was born July 15, 1924, at Hinckley, Utah. She was married to MILTON VERRUE THEOBALD on June 5, 1945, at Delta, Utah.

Milton Verrue Theobald, son of Carl George and Florence LaVern (Croft) Theobald, was born January 3, 1924, at Hinckley, Utah.

They are parents of one child.

3469a. GARY MILTON THEOBALD, born November 10, 1947, at Salt Lake City, Utah.

3469b. GWEN THEOBALD, born June 19, 1949, at Provo, Utah.

2245. DERRAL WALTER WRIGHT, son of Zola[707] (*William*[135] *Simeon*[17] *William*[2] *John*[1]) Walker and Walter Edmond Wright, was born November 15, 1927, at Delta, Utah. He married SHIRLEY MAE STONE on April 26, 1952, at Ely, Nevada.

Shirley Mae Stone, daughter of Harlen Leonard and Elva (McCullough) Stone, was born November 15, 1932, at Delta, Utah.

2246. RONALD EDMOND WRIGHT, son of Zola[707] (*William*[135] *Simeon*[17] *William*[2] *John*[1]) Walker and Walter Edmond Wright, was born June 13, 1930, at Nephi, Utah. He married HELEN ANDERSON on July 26, 1948, at the L. D. S. Temple in Manti, Utah.

Helen Anderson, daughter of LeRoy and Martha (Lovell) Anderson, was born September 26, 1930, at Oak City, Utah.

They are parents of two children, both born at Delta, Utah.

3469c. BETTY RAE WRIGHT, born September 21, 1949.
3469d. JULIE ANN WRIGHT, born April 30, 1951.

2254. KLEIS WALKER, daughter of Margie Kate[710] (*Mary*[136] *Simeon*[17] *William*[2] *John*[1]) Finlinson and Leslie George Walker, was born March 9, 1925, at Leamington, Utah. On June 15, 1947, she was married at Pocatello, Idaho, to LOUIS R. RICHARDSON, son of Louis V. and Nellie (Webb) Richardson.

Louis R. Richardson was born July 12, 1924, at Rockland, Idaho.

2255. UDENE WALKER, daughter of Margie Kate[710] (*Mary*[136] *Simeon*[17] *William*[2] *John*[1]) Finlinson and Leslie George Walker, was born June 26, 1929, at Leamington, Utah. She was married June 26, 1946, at Pocatello, Idaho, to THOMAS FAYE ELSEN, son of Jacob Theodore and Alice (Sturman) Elsen.

Thomas Faye Elsen was born November 26, 1925, at Cheyenne, Wyoming.

They are parents of one child.

3470a. LEZLIE KAYE ELSEN, born May 31, 1947, at Pocatello, Idaho.

2269. DONNA RUTH IVIE, daughter of Miona Kate[715] (*Kate*[138] *Simeon*[17] *William*[2] *John*[1]) Watts and Otto Verlin Ivie, was born December 4, 1927, at Leamington, Utah. On April 15, 1949, at Springville, Utah, she married GRANT CURRY CHRISTIANSON, son of Harry J. and Sarah (Davis) Christianson.

Grant Curry Christianson was born May 4, 1925, at Spanish Fork, Utah. He died September 11, 1949 near Eureka, Utah, and was buried at Springville, Utah.

One child has been born to them.

3470b. JAY GRANT CHRISTIANSON, born February 16, 1950, at Provo, Utah.

2309. PAUL DEAN WALKER, son of Helen[750] (*Ann*[146] *Don*[18] *William*[2] *John*[1]) Ball and Paul Dean Walker, was born March 24, 1924, at Lewisville, Idaho. On June 3, 1947, at Idaho Falls, Idaho, he married ELMA WRIGHT, daughter of Charles Melvin and Hilda Victoria (Erickson) Wright.

Elma Wright was born July 6, 1924, at Thayne, Wyoming.

They are parents of two children.

3471a. GARY PAUL WALKER, born September 29, 1948.

3471b. KEITH MELVIN WALKER, born July 7, 1951.

2310. CHARLES VAN WALKER, son of Helen[750] (*Ann*[146] *Don*[18] *William*[2] *John*[1]) Ball and Paul Dean Walker, was born February 1, 1927, at Pocatello, Idaho. On September 8, 1950, at the L.D.S. Temple in Idaho Falls, Idaho, he married RETA JOY LINDSTROM, daughter of Maurice and Thelma Odessa (Briggs) Lindstrom.

Reta Joy Lindstrom was born May 8, 1930, at Rigby, Idaho.

They have one son born at Pocatello, Idaho.

3471c. CHARLES VAN WALKER, born July 20, 1951.

2396. ROBERT WALKER MARTIN, son of Helen Wilson[815] (*Chester*[156] *William*[19] *William*[2] *John*[1]) Walker and John Calvin Martin, was born April 15, 1928, at Ogden, Utah. He married July 1, 1950, at Bell, California, MARY BERNEVA BOWEN, daughter of Joseph Wade and Marion Allerxizzennia (Delisle) Bowen.

2397. ALGENE ELLINGSON, daughter of Helen Wilson[815] (*Chester*[156] *William*[19] *William*[2] *John*[1]) Walker and Alvin Ellingson, was born September 19, 1930, at Ogden, Utah. On April 17, 1949, at Las Vegas, Nevada, she married DONOVAN L. DYKER, son of Edgar M. and Dorothy (Butterfield) Dyker. On March 12, 1927, at Huntington Park, California, she married again KENNETH BUCHANAN HIGGINS, son of Glenn and Marie (Clayborn) Higgins.

Donovan L. Dyker was born December 16, 1926, at Los Angeles, California.

Kenneth Buchanan Higgins was born March 12, 1927, at Hartford, Ark.

2548. CARLA JEAN PETERSON, daughter of Mabel[1021] (*Lydia*[217] *Edwina*[28] *William*[2] *John*[1]) Greenwood and Blaine Carl Peterson, was born November 3, 1929, at Idaho Falls, Idaho. On November 18, 1947, at Idaho Falls, she married RAY TOLLEY FILLMORE, son of Garrick William and Sarah (Tolley) Fillmore.

Ray Tolley Fillmore was born April 15, 1929, at Rigby, Idaho.

2633. NORENE THORNTON, daughter of Enid Rosalie[1303] (*Mark*[308] *Hyrum*[14] *Lorin*[3] *John*[1]) Walker and Crandall Dunn Thornton, was born July 25, 1920, at American Falls, Idaho. She was married August 5, 1939, at Pocatello, Idaho, to EDWARD CIPHAS TUSSING, son

of George Madison and Ella Lida (Grifford) Tussing.

Edward Ciphas Tussing was born December 6, 1914, at American Falls, Idaho.

Four children have been born to them.

3472. GEORGIANA KAY TUSSING, born November 27, 1941, at Prineville, Oregon.

3473. RANDALL CIPHAS TUSSING, born June 20, 1944, at Prineville, Oregon.

3474. CAROL MARDESE TUSSING, born July 22, 1945, at Prineville, Oregon.

3475. SUSAN ANNETTE TUSSING, born April 26, 1949, at John Day, Oregon.

2634. ELDRON DOYLE THORNTON, son of Enid Rosalie[1303] (*Mark*[308] *Hyrum*[44] *Lorin*[3] *John*[1]) Walker and Crandall Dunn Thornton, was born June 23, 1923, at American Falls, Idaho. On August 28, 1942, at American Falls, Idaho, he married IDONNA COX, daughter of Elvin Cox.

Idonna Cox was born June 23, 1922, at Rockland, Idaho.

They are parents of two children, both born at American Falls, Idaho.

3476a. GLENDA LEE THORNTON, born May 12, 1944.

3476b. BARBARA KAY THORNTON, born July 20, 1947.

2635. REECE LAVELLE THORNTON, son of Enid Rosalie[1303] (*Mark*[308] *Hyrum*[44] *Lorin*[3] *John*[1]) Walker and Crandall Dunn Thornton, was born January 28, 1925, at American Falls, Idaho. On December 8, 1944, at Mesa, Arizona, he married HELEN BONITA HATLEY, daughter of Roy and Larena (Jones) Hatley.

Helen Bonita Hatley was born November 25, 1924, at American Falls, Idaho.

Four children have been born to them.

3477. TRENT CORTNER THORNTON, born September 8, 1946, at Pocatello, Idaho.

3478. HALVORD MAYLIN THORNTON, born May 13, 1949, at Twin Falls, Idaho.

3479a. KEVIN CRANDALL THORNTON, born October 20, 1950, at Twin Falls, Idaho; died October 26, 1950.

3479b. LAIRD LAVELLE THORNTON, born January 8, 1952, at Twin Falls, Idaho.

2637. MYRAL WALKER THORNTON, son of Enid[1308] (*Mark*[308] *Hyrum*[44] *Lorin*[3] *John*[1]) Walker and Crandall Dunn Thornton, was born June 18, 1930, at American Falls, Idaho. On January 10, 1951, at the L. D. S. Temple in Idaho Falls, Idaho, he married BETTE DORENE HOLT, daughter of Jesse Dunae and Mary Jeanette (Taggart) Holt.

Bette Dorene Holt was born October 31, 1932, at Aberdeen, Idaho. One child has been born to them.

3479c. KAY JEANETTE THORNTON, born October 27, 1951, at Pocatello, Idaho.

2638. IVAL CRANDALL THORNTON, son of Enid[1308] (*Mark*[308] *Hyrum*[44] *Lorin*[3] *John*[1]) Walker and Crandall Dunn Thornton, was born April 28, 1932, at American Falls, Idaho. At the L. D. S. Temple in Idaho Falls, Idaho, he married June 22, 1951, BONNIE JEAN LARSEN, daughter of George Walter and Mary Alverna (Johnson) Larsen.

Bonnie Jean Larsen was born March 6, 1933, at Aberdeen, Idaho.

They are parents of one child, born at Pocatello, Idaho.

3479d. IVAL BLAKE THORNTON, born July 22, 1952.

2668. DONNA LEE WOODLAND, daughter of Edith Ione[1318] (*William*[310] *Hyrum*[44] *Lorin*[3] *John*[1]) Walker and James Henry Woodland, was born May 31, 1928, at Pocatello, Idaho. She was married September 12, 1947, at the L. D. S. Temple in Idaho Falls, Idaho, to HENRY RONALD FROGLEY, son of Henry Alfred and Sarah Luella (Fife) Frogley.

Henry Ronald Frogley was born April 25, 1914, at Brigham City, Utah.

They are parents of two children, both born at Provo, Utah.

3480a. CRAIG RONALD FROGLEY, born August 9, 1948.

3480b. COLIN WOODLAND FROGLEY, born December 6, 1949.

2677. LEWIS CLIFTON READ, son of Etta May[1315] (*May*[311] *Hyrum*[44] *Lorin*[3] *John*[1]) Howard and Lewis Crawford Read, was born September 16, 1917, at Rockland, Idaho. He married MARY EMMA MAY, daughter of Joseph Eugene and Agnes (Lee) May.

Mary Emma May was born November 24, 1920.

They are parents of seven children.

3481. MARETTA READ, born July 23, 1938, at American Falls, Idaho.

3482. BONNIE MAY READ, born December 16, 1939, at American Falls, Idaho.

3483. ROSLYN READ, born May 18, 1941, at American Falls, Idaho.

3484. CAROLYN ANN READ, born March 23, 1943, at Pocatello, Idaho.

3485. SHARON LEE READ, born December 28, 1945, at Pocatello, Idaho.

3486. LEWIS CLIFTON READ, born September 16, 1947, at Pocatello, Idaho.

3487. JAMES SPENCER READ, born January 15, 1950, at Pocatello, Idaho.

2695. RITA ANNETTA WALKER, daughter of Melvin Hyrum[1324] (*Hyrum*[312] *Hyrum*[44] *Lorin*[3] *John*[1]) and Cassie Ann (Jensen) Walker, was born April 11, 1932, at Pocatello, Idaho. On June 1, 1951, at the

L.D.S. Temple in Idaho Falls, Idaho, she married JOHN ALMA CLAWSON, son of George Christen and Ethel Viola (Jensen) Clawson.

John Alma Clawson was born May 26, 1932, at Pocatello, Idaho.

2698. DONNA LOU BOLLWINKEL, daughter of Emma[1326] (*Hyrum*[312] *Hyrum*[44] *Lorin*[3] *John*[1]) Walker and John Murray Bollwinkel, was born April 3, 1928, at Pocatello, Idaho. She graduated from high school in 1946 as Salutatorian of her class and received scholarship to the Brigham Young University where she majored in Art and Music. There she met NYAL W. ANDERSON of Heber City, Utah. She was married to him on January 28, 1948, at the L.D.S. Temple in Salt Lake City, Utah.

In church activity, Donna served as a Primary organist for two years, Sunday School organist for two years and Ward organist for two years.

Nyal W. Anderson, son of Carl A. and Blanche Lucy (Widdison) Anderson, was born June 1, 1925, at Charleston, Utah.

2733. WILLIAM RAYMOND PEAD, son of Margaret Ireta[1349] (*Margaret*[317] *Jerusha*[46] *Lorin*[3] *John*[1]) Campbell and Charles Raymond Pead, was born June 23, 1911, at Fairview, Wyoming. He had eight years of schooling and corresponded with a business school for two years. On July 29, 1935, at Soda Springs, Idaho, he married ZELDA ANDERSON, daughter of Hans Peter and Alice Elnora (Tolman) Anderson. They ran a farm. He died April 22, 1941, at Fairview, Wyoming, and was buried there.

William was active in his church work and advanced in the priesthood. He died as an Elder. He did some temple work and desired very much to go on a mission but his ill health deprived him of this opportunity.

Zelda Anderson was born April 1, 1912, at Chesterfield, Idaho. She was married afterwards to Ralph Harmon Craps. They have a daughter, Vaye Karen Craps.

No children were born to William and Zelda.

2734. MILDRED PEAD, daughter of Margaret Ireta[1349] (*Margaret*[317] *Jerusha*[46] *Lorin*[3] *John*[1]) Campbell and Charles Raymond Pead, was born November 16, 1912, at Fairview, Wyoming. On December 17, 1937, at the L.D.S. Temple in Logan, Utah, she was married to JESSE N. HOOPES son of Francis Marion and Joe Hannah Christenia (Peterson) Hoopes.

Jesse N. Hoopes was born July 23, 1910, at Fairview, Wyoming.

They are parents of three children.

3488. RAYMOND JESSE HOOPES, born August 9, 1938, at Fairview, Wyoming.

3489. FRANCIS RAMON HOOPES, born November 25, 1940, at Fairview, Wyoming.

3490. FARREL GENE HOOPES, born December 19, 1945, at Afton, Wyoming.

2735. DELBERT E. PEAD, son of Margaret Ireta[1349] (*Margaret*[317] *Jerusha*[46] *Lorin*[3] *John*[1]) Campbell and Charles Raymond Pead, was born May 23, 1915, at Fairview, Wyoming. He married MYRTLE DARLEEN NELSON, daughter of William Goforth and Mary Caroline (Egbert) Nelson, on February 7, 1945, at Salt Lake City, Utah.

Myrtle Darleen Nelson was born January 25, 1927, at Idaho Falls, Idaho.

One child has been born to them.

3491. CHARLES DARWIN PEAD, born November 16, 1946, at Afton, Wyoming.

2736. BEULAH PEAD, daughter of Margaret Ireta[1349] (*Margaret*[317] *Jerusha*[46] *Lorin*[3] *John*[1]) Campbell and Charles Raymond Pead, was born February 1, 1920, at Fairview, Wyoming. On October 12, 1940, at Lewisville, Idaho, she married LLOYD J. ROCK, son of Edgar Clyde and Louisa (Eggerts) Rock. They were divorced in March 1948.

Lloyd J. Rock was born May 21, 1918, at Dubois, Idaho.

Three children were born in this marriage.

3492. IRETTA LOUISA ROCK, born October 23, 1941, at Roberts, Idaho.

3493. LLOYD JOY ROCK, born July 9, 1943, at McLoughlin, Washington.

3494. WILLIAM KELLY ROCK, born January 2, 1946, at Rigby, Idaho.

2737. DELILA PEAD, daughter of Margaret Ireta[1349] (*Margaret*[317] *Jerusha*[46] *Lorin*[3] *John*[1]) Campbell and Charles Raymond Pead, was born August 8, 1921, at Fairview, Wyoming. She was married August 8, 1939, at Salt Lake City, Utah, to BLAINE ELIAS JORGENSEN, son of Charles and Charlotte Lillian (Walker) Jorgensen.

Blaine Elias Jorgensen was born August 22, 1919, at Afton, Wyo.

They are parents of four children.

3495. BLAINE L. RAY JORGENSEN, born August 17, 1940, at Fairview, Wyoming.

3496. WILLIAM LEROY JORGENSEN, born September, 1942, at Afton, Wyoming.

3497. CHARLES DEE JORGENSEN, born April 10, 1944, at Afton, Wyoming.

3498. ROBERT DUANE JORGENSEN, born June 16, 1945, at Rigby, Idaho.

2741. BLANCH CAMPBELL, daughter of Ezra Delos[1350] (*Margaret*[317] *Jerusha*[46] *Lorin*[3] *John*[1]) and Beatrice (Hood) Campbell,

was born December 7, 1917, at Fairview, Wyoming. She was married March 15, 1939, at Logan, Utah, to GERALD WALKER, son of Joseph and Leone (Walker) Boyce.

Gerald Walker was born May 21, 1916, at Lewisville, Idaho.

They are parents of four children.

3499. KENNETH GERALD WALKER, born June 9, 1940, at Menan, Idaho.
3500. BERNIECE WALKER, born March 15, 1942, at Menan, Idaho.
3501. CALVIN WALKER, born September 5, 1943, at Lewisville, Idaho.
3502. DENNIS C. WALKER, born February 6, 1947, at Rigby, Idaho.

2742. BEATRICE CAMPBELL, daughter of Ezra Delos[1350] (*Margaret*[317] *Jerusha*[46] *Lorin*[3] *John*[1]) and Beatrice (Hood) Campbell, was born June 2, 1920, at Hansen, Idaho. On March 26, 1941, at the L.D.S. Temple in Logan, Utah, she married IRAD CHRISTIAN SCHNEIDER, son of Ephraim Christian and Annie (Hansen) Schneider.

Irad Christian Schneider was born July 30, 1915, at Wayan, Ida.

They are parents of three children.

3503. KLEM IRAD SCHNEIDER, born December 6, 1941, at Lewisville, Idaho.
3504. KAREN KAE SCHNEIDER, born June 11, 1943, at Lewisville, Idaho.
3505. BEATRICE SCHNEIDER, born October 25, 1945, at Rigby, Idaho; died the same day.

2743. DORTHA CAMPBELL, daughter of Ezra Delos[1350] (*Margaret*[317] *Jerusha*[46] *Lorin*[3] *John*[1]) and Beatrice (Hood) Campbell, was born March 7, 1924, at Rupert, Idaho. She was married April 18, 1944, at Idaho Falls, Idaho, to BLAINE F. HALL, son of Riley and Mina (Britton) Hall.

Blaine F. Hall was born March 21, 1919, at Annis, Idaho.

They are parents of two children.

3506. LARRIE GAE HALL, born March 18, 1946, at Salmon, Idaho.
3507a. GARRY BLAINE HALL, born May 2, 1947, at Rigby, Idaho.
3507b. SANDRA ANN HALL, born January 6, 1951, at Rigby, Idaho.

2747. SHELDA THORNTON, daughter of Inez Jerusha[1351] (*Margaret*[317] *Jerusha*[46] *Lorin*[3] *John*[1]) Campbell and Charles Clifford Thornton, was born July 1, 1912, at Fairview, Wyoming. She was married first September 7, 1932, at Randolph, Utah, to HEBER EDWIN TURNER. They were divorced in April 1944. She was married second to HENRY HALVERSON on April 29, 1944, at Lima, Montana. On December 1, 1947, at Butte, Montana, she was married again to RICHARD C.WEST, son of Richard C. and Dora (Klug) West.

Richard C. West was born May 18, 1913, at Boise, Idaho.

By her first marriage three children were born.

3508. LA DEE TURNER, born June 17, 1932, at Afton, Wyoming.
3509. LILLIAN EVELIN TURNER, born April 21, 1934, at Afton, Wyoming.
3510. CLIFFORD EDWIN TURNER, born March 3, 1936, at Lago, Idaho.

2748. CLIFFORD ELLIS THORNTON, son of Inez Jerusha[1351] (*Margaret*[317] *Jerusha*[46] *Lorin*[3] *John*[1]) Campbell and Charles Clifford Thornton, was born June 23, 1914, at ..... On March 2, 1936, at Paris, Idaho, he married MABLE BETH RUSSELL, daughter of George Mont and Anna (Snyder) Russell.

Mable Beth Russell was born November 3, 1915, at Salt Lake City, Utah.

They are parents of seven children.

3511. IVAN RUSSEL THORNTON, born October 27, 1936, at Osmond, Wyoming.
3512. GARY ELLIS THORNTON, born March 10, 1938, at Osmond, Wyoming.
3513. MONTY ROBERT THORNTON, born August 6, 1940, at Afton, Wyoming.
3514. MABEL DARLENE THORNTON, born February 17, 1944, at Evanston, Wyoming.
3515. RENDELL DEWAYNE THORNTON, born March 14, 1946, at Afton, Wyoming.
3516a. CHARLES MARK THORNTON, born July 14, 1948, at Challis, Idaho.
3516b. JAY R. THORNTON, born August 22, 1950, at Challis, Idaho.

2749. ILA THORNTON, daughter of Inez Jerusha[1351] (*Margaret*[317] *Jerusha*[46] *Lorin*[3] *John*[1]) Campbell and Charles Clifford Thornton, was born November 15, 1917, at Fairview, Wyoming. She was married November 15, 1937, at Idaho Falls, Idaho, to SAMUEL ALBURY YOUNG, son of Samuel Rexford and Helen Estella (Egan) Young.

Samuel Albury Young was born August 5, 1913, at San Francisco, California.

Three children have been born, all at Afton, Wyoming.

3517. SAMUEL THORNTON YOUNG, born February 23, 1939.
3518. JUDITH ANN YOUNG, born June 7, 1940.
3519. SUSAN YOUNG, born January 15, 1943.

2750. WANDA THORNTON, daughter of Inez Jerusha[1351] (*Margaret*[317] *Jerusha*[46] *Lorin*[3] *John*[1]) Campbell and Charles Clifford Thornton, was born February 28, 1921, at Fairview, Wyoming. On June 27, 1940, at Paris, Idaho, she married ALLEN EUGENE SUMMERS, son of Arthur and Edith (White) Summers.

Allen Eugene Summers was born December 2, 1905, at Oil City, Pennsylvania.

Three children have been born to them.

3520. RICHARD D. SUMMERS, born December 12, 1941, at Osmond, Wyoming.

3521. ARTHUR EUGENE SUMMERS, born February 5, 1943, at San Francisco, California.

3522. TERRY LYN SUMMERS, born November 16, 1945, at San Francisco, California.

2751. WAYNE CAMPBELL THORNTON, son of Inez Jerusha[1351] (*Margaret*[317] *Jerusha*[46] *Lorin*[3] *John*[1]) Campbell and Charles Clifford Thornton, was born August 10, 1922, at Fairview, Wyoming. On June 12, 1946, at Salt Lake City, Utah, he married EVONNE NETTIE DANIELS, daughter of Raymond Albert and Nettie Frances (Levis) Daniels.

Evonne Nettie Daniels was born December 9, 1924, at Big Piney, Wyoming.

They are parents of one child.

3523. JUDY EVONNE THORNTON, born April 17, 1947, at Afton, Wyoming.

2753. BETTY JEAN THORNTON, daughter of Inez Jerusha[1351] (*Margaret*[317] *Jerusha*[46] *Lorin*[3] *John*[1]) Campbell and Charles Clifford Thornton, was born March 29, 1929, at Osmond, Wyoming. She was married December 1, 1945, at Idaho Falls, Idaho, to GRANT WILFORD DABEL, son of Wilford Lewis and Anna (Kraft) Dabel.

Grant Wilford Dabel was born January 26, 1922, at Freedom, Wyoming.

One child has been born to them.

3524. ANNA LOUISE DABEL, born October 3, 1947, at Afton, Wyoming.

2758. MARGARET JEANNINE CAMPBELL, daughter of Leslie Fredrick[1352] (*Margaret*[317] *Jerusha*[46] *Lorin*[3] *John*[1]) and Alice (Tolman) Campbell, was born May 21, 1929, at Fairview, Wyoming. She studied voice before her marriage and was a "Coloratura Soprano." On January 21, 1946, at Salt Lake City, Utah, she was married to ALBERT LUTHER KISER, son of Ode Hall and Ava (Bartley) Kiser. They now reside at Hopkinsville, Kentucky.

Jeannine has been a faithful member of the Church of Jesus Christ of Latter-day Saints since her birth. She is the chorister in a town in which only four are members of the church, as she also was in the branch of Bowling Green in 1947. Her mission is to live a good life, as an example to her husband and her child.

Albert Luther Kiser was born March 3, 1921, at Lookout, Kentucky. During World War II, he was in service for five years, two of

which were spent in flying over the "Hump" in India, China and Burma. He was a radio operator and had several crashes, one of them caused brain concussion. At present he is an insurance agent. He is interested in genealogy.

They are parents of one child.

3525. SHANDRA JEANNINE KISER, born June 8, 1947, at Bowling Green, Kentucky.

2762. REX LEROY CAMPBELL, son of William Lewis[1354] (*Margaret*[317] *Jerusha*[46] *Lorin*[3] *John*[1]) and Irene (Christensen) Campbell, was born October 17, 1920, at Hansen, Idaho. On February 25, 1944, at the L.D.S. Temple in Salt Lake City, Utah, he married FERN PIEPGRASS, daughter of Fredrick and Edythe (Boyson) Piepgrass. They live in Salt Lake City, Utah.

Fern Piepgrass was born April 6, 1921, at Raymond, Alberta, Canada.

They are parents of two children, both born at Salt Lake City, Utah.

3526. LINDA KATHLEEN CAMPBELL, born September 27, 1946.

3527. DOROTHY ANNETTE CAMPBELL, born June 3, 1948.

2763. JESSIE CAMPBELL, son of William Lewis[1354] (*Margaret*[317] *Jerusha*[46] *Lorin*[3] *John*[1]) and Irene (Christensen) Campbell, was born November 11, 1922, at Rupert, Idaho. On August 3, 1946, at Ogden, Utah, he married LEONE ELIZABETH ELLIS, daughter of Robert Edmond and Lucy (Hensen) Ellis.

Leone Elizabeth Ellis was born July 21, 1923, at Topaz, Idaho. She was married previously to Fredrick H. Burk.

They are parents of one child.

3528. JONATHAN DRAKE CAMPBELL, born October 25, 1947, at Salt Lake City, Utah.

2765b. LEON D. KING, son of Mary Celeste[1355] (*Lovina*[318] *Jerusha*[46] *Lorin*[3] *John*[1]) Lee and Fountain F. King, was born January 20, 1916, at Afton, Wyoming. On October 5, 1935, at Ogden, Utah, he married WANDA MAY BUTTERFIELD, daughter of Raymond Orin and Ellen May (Morley) Butterfield. They live at Ogden, Utah.

Wanda May Butterfield was born May 23, 1919, at Ogden, Utah.

They are parents of four children all born at Ogden, Utah.

3529a. LARRY RAY KING, born August 26, 1936.

3529b. NOEL DEE KING, born September 5, 1945.

3529c. ELOISE MAY KING, born May 17, 1948.

3529d. KELLY ERNEST KING, born March 16, 1952.

2765f. LLOYD KING, son of Mary Celeste[1355] (*Lovina*[318] *Jerusha*[46] *Lorin*[3] *John*[1]) Lee and Fountain F. King, was born October 22, 1922,

at Iona, Idaho. On June 26, 1948, at Ogden, Utah, he married AGETHA BUTTERFIELD, daughter of Raymond Orin and Ellen May (Morley) Butterfield. They live at Ogden, Utah.

Agetha Butterfield was born October 15, 1923, at Sacramento, California.

They are parents of two children, both born at Ogden, Utah.

3530a. COLLEEN MARIE KING, born June 19, 1949.

3530b. GALE RENEE KING, born December 1, 1950.

2767c. RUTH LEE THOMPSON, daughter of Edna Irene[1358] (*Lovina*[318] *Jerusha*[46] *Lorin*[3] *John*[1]) Lee and John Edmund Thompson, was born December 14, 1923, at Terreton, Idaho. On March 19, 1943, at Hays, Kansas, she was married the first time to EDWIN CONRAD WULFEKUHLE, son of Al. and Cecelia (Vonderhoar) Wulfekuhle. She was married again November 15, 1946, at Pocatello, Idaho, to CLYDE BAGLEY, son of Sidney Rex and Carrie (Heap) Bagley.

Edwin Conrad Wulfekuhle was born December 19, 1919, at Holy Cross, Iowa. He was reported missing in action somewhere in Europe during the World War II. He was presumed to have died on July 28, 1943.

Clyde Bagley was born October 12, 1924, at Fairview, Wyoming.

One child was born in each of her marriages.

3531. EDMUND ROGER WULFEKUHLE, born premature, September 28, 1943, at Afton, Wyoming.

3532. TERESA LEE BAGLEY, born May 20, 1949, at Afton, Wyoming.

2769. LEANNA LEE TAYLOR, daughter of Nellda Anna[1361] (*Lovina*[318] *Jerusha*[46] *Lorin*[3] *John*[1]) Lee and Gilbert Delmore Taylor, was born June 7, 1928, at Marriott, Utah. She was married March 19, 1948, at Ogden, Utah, to RAYNER LEONARD ROUECHE, son of Leonard and Ruth (Lee) Roueche.

Rayner Leonard Roueche was born August 25, 1924, at Kaysville, Utah.

They are parents of one child born at Ogden, Utah.

3533. RITA ROUECHE, born January 20, 1950.

2770. SHIRLEY LEE TAYLOR, daughter of Nellda Anna[1361] (*Lovina*[318] *Jerusha*[46] *Lorin*[3] *John*[1]) Lee and Gilbert Delmore Taylor, was born July 5, 1930, at Ogden, Utah. On August 16, 1950, at Ogden, Utah, she married FRED WILLIAM BENSON, son of Fred Edward and Anna Verginia (Dodge) Benson.

Fred William Benson was born January 18, 1926, at Sheridan, Wyoming.

2777. NEAL KENNINGTON, son of William Hugh[1364] (*Bertha*[319] *Jerusha*[46] *Lorin*[3] *John*[1]) and Luella (Nield) Kennington, was born

May 7, 1916, at Afton, Wyoming. On June 8, 1939, at the L.D.S. Temple in Salt Lake City, he married IRETA CAZIER, daughter of Earl and Fannie (Blacker) Cazier.

Ireta Cazier was born February 21, 1920, at Afton, Wyoming.

They are parents of three children, all born at Afton, Wyoming.

3534. JA NEAL KENNINGTON, born May 27, 1940.
3535. GARLAND KENNINGTON, born August 15, 1943.
3536. EDDY DWIGHT KENNINGTON, born May 24, 1946.

2778. REBA KENNINGTON, daughter of William Hugh[1364] (*Bertha*[319] *Jerusha*[46] *Lorin*[3] *John*[1]) and Luella (Nield) Kennington, was born September 20, 1917, at Afton, Wyoming. She was married March 17, 1936, at the L.D.S. Temple in Logan, Utah, to FRANKLIN GEORGE MILLER, son of George Campbell and Phebe Louisa (Richardson) Miller. She died August 8, 1941, at Afton, Wyoming.

Franklin George Miller was born October 31, 1910, at Thayne, Wyoming.

Two children were born in this marriage, both at Afton, Wyo.

3537. ROBERTA MILLER, born March 27, 1937.
3538. JANET K. MILLER, born June 29, 1938.

2779. MAUD KENNINGTON, daughter of William Hugh[1364] (*Bertha*[319] *Jerusha*[46] *Lorin*[3] *John*[1]) and Luella (Nield) Kennington, was born December 15, 1918, at Afton, Wyoming. On March 5, 1941, at the L.D.S. Temple in Salt Lake City, Utah, she married CARL ANTHON LINDBERG, son of Axel J. and Ethel Laura (Olson) Lindberg.

Carl Anthon Lindberg was born January 29, 1917, as Osmond, Wyoming.

They are parents of three children, all born at Afton, Wyoming.

3539. KENT C. LINDBERG, born May 2, 1942.
3540. CARL ELMAN LINDBERG, born September 9, 1944.
3541. LINDA MAUDE LINDBERG, born June 25, 1947.

2780. VELDA KENNINGTON, daughter of William Hugh[1364] (*Bertha*[319] *Jerusha*[46] *Lorin*[3] *John*[1]) and Luella (Nield) Kennington, was born September 10, 1921, at Afton, Wyoming. She was married June 3, 1945, at Lander, Wyoming, to JAMES LEO REGAN, son of James Leo and Vivian (Goodrick) Regan.

James Leo Regan was born July 14, 1920, at Lander, Wyoming.

2781. WILLIAM HUGH KENNINGTON, son of William Hugh[1364] (*Bertha*[319] *Jerusha*[46] *Lorin*[3] *John*[1]) and Luella (Nield) Kennington, was born May 2, 1925, at Fairview, Wyoming. On September 4, 1946, at Idaho Falls, Idaho, he married CAROL BOWKER NELSON, daughter of William Edward and Cleo Arvilla (Bowker) Nelson. They live near Ontario, Oregon.

Carol Bowker Nelson was born June 6, 1927, at Salt Lake City, Utah.

Three children have been born to them.

3542a. CATHERINE NELSON KENNINGTON, born June 29, 1947, at Logan, Utah.

3542b. CLINTON EDWARD KENNINGTON, born February 24, 1949, at Logan, Utah.

3542c. WENDY NELSON KENNINGTON, born January 6, 1952, at Ontario, Oregon.

2782. FERN KENNINGTON, daughter of William Hugh[1264] (*Bertha*[319] *Jerusha*[46] *Lorin*[3] *John*[1]) and Luella (Nield) Kennington, was born September 25, 1927, at Fairview, Wyoming. She was married June 5, 1947, at Idaho Falls, Idaho, to REX LEVON JENSEN, son of Wilford Levon and Mary (Fluckiger) Jensen.

Rex Levon Jensen was born October 10, 1928, at Bedford, Wyo.

They are parents of one child.

3543. RANDALL L. JENSEN, born March 29, 1948, at Afton, Wyoming.

2785. WILLIAM KENNINGTON FROME, son of Erma Lovina[1367] (*Bertha*[319] *Jerusha*[46] *Lorin*[3] *John*[1]) Kennington and William Millward Frome, was born June 28, 1925, at Afton, Wyoming. On December 20, 1947, at Lyman, Idaho, he married STELLA FAYE CLARK, daughter of John Wallace and Floella (Robison) Clark.

Stella Faye Clark was born March 15, 1928, at Archer, Idaho.

2795. GARTH DEAN WESTENSKOW, son of Ruth Celestia[1370] (*Helen*[321] *Jerusha*[46] *Lorin*[3] *John*[1]) McBride and Wilford Westenskow, was born December 15, 1918, at Imbler, Oregon. He filled a two-year mission in the Hawaiian Islands 1938-1940 and graduated from the Brigham Young University at Provo in 1942. On June 9, 1942, at the L.D.S. Temple in Manti, Utah, he married FAUN IVIE, daughter of Jacob William and Hazel (Mathis) Ivie.

During World War II, Garth served 4 years in the U. S. Marines Corps and attained the rank of a Captain. Overseas he served as a radar officer with an aviation unit in the Marshall Islands. In 1949 he was working on his doctorate degree at the University of Utah.

Faun Ivie was born February 5, 1922, at Loa, Utah.

They are parents of two children.

3544a. MARILYN RUTH WESTENSKOW, born March 18, 1943, at Orlando, Florida.

3544b. EVAN GARTH WESTENSKOW, born July 7, 1947, at Salt Lake City, Utah.

2796. RONALD WILFORD WESTENSKOW, son of Ruth Celestia[1370] (*Helen*[321] *Jerusha*[46] *Lorin*[3] *John*[1]) McBride and Wilford Westenskow, was born March 13, 1922, at Imbler, Oregon. He attended Eastern

Oregon College for a year and the Brigham Young University for two years. After this he entered the armed forces as an apprentice seaman and attended Midshipman school at Columbia University. On March 10, 1944, at the L.D.S. Temple in Salt Lake City, Utah, Ronald married RHODA CAROL BUTT, daughter of Newbern I. and Ethel (Cutler) Butt. They went to State College in Pennsylvania for further training. He served overseas in Korea and China and was commissioned Lt. (j.g.) in the United States Naval Reserve in 1945. He graduated from the Brigham Young Unviersity in 1947.

At present Ronald is the Imbler Ward Clerk and First Counselor in the Union Stake Y. M. M. I. A. Superintendency.

Rhoda Carol Butt was born December 28, 1923, at Provo, Utah.

They are parents of one child.

3545. DWAYNE RONALD WESTENSKOW, born April 16, 1947, at La Grande, Oregon.

2797. MARIAN LOIS WESTENSKOW, daughter of Lucy Helen[1371] (*Helen*[321] *Jerusha*[46] *Lorin*[3] *John*[1]) McBride and Irvin Anderson Westenskow, was born January 6, 1925, at Imbler, Oregon. She attended Imbler Grade School and graduated from Union Grade School in the Union Stake Y. M. M. I. A. Presidency.
the school paper and year book, and was senior class president. She was selected as Daughter of the American Revolution representative. She then attended Eastern Oregon College of Education at La Grande for one year and Brigham Young University at Provo for three years, graduating with high honors, with a Bachelor of Science degree in Homemaking Education. She taught at Union High School, Lehi High School and Box Elder High School. She was married to ALTON D. BAXTER on June 4, 1946, at Idaho Falls, Idaho. Their home is at Union, Oregon.

As part of her church work, she was put in as assistant Sunday School organist in 1938 and served as full organist until 1942, also a year as assistant ward organist. She was also Primary organist for two years. After graduation from university, she served as Union Ward M. I. A. Speech director, stake gleaner officer and was ward Gold and Green Ball Queen in 1945-6. She is interested in temple work.

Alton DeGraw Baxter, son of Francis LeRoy and Sophia (DeGraw) Baxter, was born September 1, 1921, at Cove, Oregon.

2805. CHELDA MAY LISH, daughter of Iris Celesta[1376] (*Don*[323] *Jerusha*[46] *Lorin*[3] *John*[1]) Blanchard and Peter Everett Lish, was born April 23, 1920, at Hansen, Idaho. She was married October 26, 1941, at Salmon, Idaho, to PHILLIP RUFIS MILLER, son of Edward Rufis and Leora Etta (Wells) Miller.

Philip Rufis Miller was born January 14, 1913, at Patterson, Idaho.

3546. PHYLIS MARIE MILLER, born April 4, 1943.
3547. JO ANN MILLER, born October 19, 1946.

2806. LEONA BELLE LISH, daughter of Iris Celesta[1376] (*Don*[323] *Jerusha*[46] *Lorin*[3] *John*[1]) Blanchard and Peter Everett Lish, was born October 19, 1921, at Cedar Hill, Idaho. On January 17, 1939, at Salmon, Idaho, she married THOMAS G. MACKAY, son of Thomas Jesse and Evelyn Bessie (Smith) Mackay.

Thomas G. Mackay was born January 15, 1923, at Salmon, Idaho.

They are parents of three children, all born at Salmon, Idaho.

3548. GAYLE MACKAY, born November 10, 1940.
3549. RONALD MACKAY, born November 13, 1941.
3550. KAREN MACKAY, born August 15, 1947.

2807. ADA LUCILLE LISH, daughter of Iris Celesta[1376] (*Don*[323] *Jerusha*[46] *Lorin*[3] *John*[1]) Blanchard and Peter Everett Lish, was born May 22, 1923, at Salmon, Idaho. She was married October 25, 1940, at Hamilton, Montana, to THOMAS LEE CAMERON BRADLEY, son of Thomas Lee and Dolly (Cole) Bradley.

Thomas Lee Cameron Bradley was born October 24, 1922, at Salmon, Idaho.

One child has been born to them.

3551. SANDRA LEE BRADLEY, born November 11, 1943, at Salmon, Idaho.

2808. HELLEN LOUISE LISH, daughter of Iris Celesta[1376] (*Don*[323] *Jerusha*[46] *Lorin*[3] *John*[1]) Blanchard and Peter Everett Lish, was born May 31, 1924, at Challis, Idaho. On August 4, 1944, at Missoula, Montana, she married CHARLES WILLIAM O'NEAL, son of Edward Charles and Nina B. (Smith) O'Neal.

Charles William O'Neal was born November 22, 1923, at May, Idaho.

They are parents of three children.

3552. CAROLYN RAE O'NEAL, born July 11, 1945, at Salmon, Idaho.
3553a. MICKEL WILLIAM O'NEAL, born February 8, 1947, at Salmon, Idaho.
3553b. MARY ANNA O'NEAL, born December 24, 1949.

2818. CHARLES WEAVER LISH, son of Evelyn Melvina[1378] (*Don*[323] *Jerusha*[46] *Lorin*[3] *John*[1]) Blanchard and Charles Henry Lish, was born September 12, 1924, at Hansen, Idaho. On March 6, 1946, at San Leandro, California, he married THEORA ELOISE JAMES, daughter of Willis Ward and Elsie May (Goff) James.

Theora Eloise James was born March 29, 1928, at Stratton, Colorado. She was married previously to Charles Howser.

They are parents of one child.

3554. DIANA YVONNE LISH, born May 28, 1947, at Auburn, California.

2879. CHARLENNE CHASE, daughter of Hazel[1426] (*Calvin*[337] *Emma*[48] *Lorin*[3] *John*[1]) Richards and John Barney Chase, was born August 28, 1928, at Salt Lake City, Utah. She was married June 14, 1946, at Provo, Utah, to WAYNE B. OLSEN, son of Nephi Bernhardt and Emma Caroline (Anderton) Olsen.

Wayne B. Olsen was born July 24, 1922, at Marysvale, Utah.

They are parents of one child.

3555. VICKIE LYNN OLSEN, born May 14, 1947, at Provo, Utah.

2882. LANETH WELLING, daughter of Harold Joseph[1434] (*Effie*[338] *Emma*[48] *Lorin*[3] *John*[1]) and Rosabell (Rogers) Welling, was born December 15, 1925, at Riverside, Utah. On October 25, 1947, at Lawton, Oklahoma, she married GEORGE C. MUIR, son of George C. Muir.

George C. Muir was born June 9, 1924, at Salt Lake City, Utah.

2883. YVONNE WELLING, daughter of Tracy Richards[1435] (*Effie*[338] *Emma*[48] *Lorin*[3] *John*[1]) and Clarissa (Lillywhite) Welling, was born February 22, 1921, at Brigham City, Utah. On October 16, 1944, at the L.D.S. Temple in Salt Lake City, Utah she married JOHN GLEN CASSITY, son of George Auburn and Frances Alveretta (Higley) Cassity.

John Glen Cassity was born June 9, 1919, at Grantsville, Utah.

They are parents of two children.

3556. KAYLEEN CASSITY, born September 5, 1945, at Kearns, Utah.

3557. JOHN KENT CASSITY, born June 14, 1947, at Aberdeen, Maryland.

2885. VERN LILLYWHITE WELLING, son of Tracy Richards[1435] (*Effie*[338] *Emma*[48] *Lorin*[3] *John*[1]) and Clarissa (Lillywhite) Welling, was born July 24, 1925, at Brigham City, Utah. On March 3, 1945, at Ardmore, Oklahoma, he married BETTY JEAN CHRISTENSEN, daughter of Rollen and Vesta (Lund) Christensen.

Betty Jean Christensen was born March 29, 1922, at Sunnyside, Utah.

They are parents of one child.

3558. SCOTT C. WELLING, born October 8, 1947.

2887. BLAIN K. WELLING, son of Karl G.[1436] (*Effie*[338] *Emma*[48] *Lorin*[3] *John*[1]) and Effie (Udy) Welling, was born November 12,

1922, at Riverside, Utah. On November 9, 1943, at Logan, Utah, he married ONA KAE BARLOW, daughter of Fielding Burton and Ona Jessie (King) Barlow.

Ona Kae Barlow was born October 17, 1923, at Tremonton, Utah.

They are parents of two children.

3559a. BLAIN JAY WELLING, born May 10, 1946, at Logan, Utah.

3559b. CRAIG BARLOW WELLING, born June 25, 1951, at Evanston, Wyo.

2888. JACK HARVEY WELLING, son of Karl G[1436] (*Effie*[338] *Emma*[48] *Lorin*[3] *John*[1]) and Effie (Udy) Welling, was born February 1, 1926, at Brigham City, Utah. On December 19, 1945, at Vancouver, Washington, he married PAULINE KATHRYN SHOEN, daughter of Samuel Joseph and Sophia Barbara (Appert) Shoen.

Pauline Kathryn Shoen, was born April 29, 1924, at Shedd, Ore.

They are parents of two children.

3560. KATHRYN IRENE WELLING, born September 19, 1947, at Logan, Utah.

3561. BARBARA ANN WELLING, born February 1, 1949, at Renton, Washington.

2909. STAYNER L. THOMPSON, son of Lavon[1445] (*Rhoda*[340] *Emma*[48] *Lorin*[3] *John*[1]) Stayner and Ray L. Thompson, was born August 29, 1923, at Brigham City, Utah. On January 12, 1946, at Cedar City, Utah, he married DOROTHY BRADSHAW, daughter of Stanley and Christy (Barber) Bradshaw.

Dorothy Bradshaw was born September 11, 1923, at Hurricane, Utah.

2910. SHARON THOMPSON, daughter of Lavon[1445] (*Rhoda*[340] *Emma*[48] *Lorin*[3] *John*[1]) Stayner and Ray L. Thompson, was born August 27, 1925, at Brigham City, Utah. On August 4, 1943, at Sedalia, Missouri, she married GRANT E. WARD, son of David C. and Marie (.....) Ward.

Grant E. Ward was born November 24, 1922, at Willard, Utah.

2934. HARVEY R. WOOD, son of Cleo[1458] (*Ruby*[344] *Emma*[48] *Lorin*[3] *John*[1]) Farnsworth and Ross C. Wood, was born September 20, 1930, at Fielding, Utah. On June 14, 1950, at the L.D.S. Temple in Logan, Utah, he married IRIS LEE HESS, daughter of Loyal M. and Lily (Sylvester) Hess.

Iris Lee Hess was born November 21, 1931, at Plymouth, Utah.

They are parents of one child.

3561. LLOYD H. WOOD, born March 15, 1951, at Tremonton, Utah.

2935. CARLA WOOD, daughter of Cleo[1458] (*Ruby*[344] *Emma*[48] *Lorin*[3] *John*[1]) Farnsworth and Ross C. Wood, was born June 24, 1932,

at Garland, Utah. On September 12, 1952, at the L.D.S. Temple, in Logan, Utah, she was married to JAY LUFKIN RISENMAY, son of George H. and Jane (Lufkin) Risenmay.

Jay Lufkin Risenmay was born March 19, 1932, at Shelley, Ida.

3074. HAROLD BEVEN CHRISTENSEN, son of Harold Elijah[1641] (*Sarah*[402] *Elijah*[57] *Catherine*[4] *John*[1]) and Sarah (Beven) Christensen, was born May 5, 1912, at Calgary, Alberta, Canada. He married first TILLIE STREBEL DAVIS, and had no children by this marriage. He married again NORMA ENGEL, born January 25, 1911.

By his second marriage, one child has been born.

3562. JUDIA CHRISTENSEN, born December 25, 1937, at Sacramento, California.

3076. ROSE EMMA CHRISTENSEN, daughter of Harold Elijah[1641] (*Sarah*[402] *Elijah*[57] *Catherine*[4] *John*[1]) and Sarah (Beven) Christensen, was born December 31, 1915, at Cardston, Alberta, Canada. On March 11, 1939, at the L.D.S. Temple in Salt Lake City, Utah, she married MILTON E. RICHARDSON, son of Shedreck Milton and Maggie (Evens) Richardson.

Milton E. Richardson was born October 2, 1912, at Spanish Fork, Utah.

They are parents of three children, all born at Sacramento, Calif.

3563. JEANNA RICHARDSON, born January 13, 1940.
3564. BEVEN MILTON RICHARDSON, born November 27, 1943.
3565. KENNETH LYDE RICHARDSON, born May 27, 1946.

3077. WANDA MEBLE CHRISTENSEN, daughter of Harold Elijah[1641] (*Sarah*[402] *Elijah*[57] *Catherine*[4] *John*[1]) and Sarah (Beven) Christensen, was born June 27, 1918. She was married February 25, 1937, at Sacramento, California, to WALTER LEE CANNON, son of Albert Freeman and Christine Bergetha (Sandberg) Cannon.

Walter Lee Cannon was born June 25, 1914, at San Francisco, California.

They are parents of two children, both born at Sacramento, Calif.

3566. WANDA JOAN CANNON, born December 12, 1939.
3567. WALTER GERY CANNON, born July 29, 1943.

3078. LILLIAN ALICE CHRISTENSEN, daughter of Harold Elijah[1441] (*Sarah*[402] *Elijah*[57] *Catherine*[4] *John*[1]) and Sarah (Beven) Christensen, was born January 14, 1920. She was married July 3, 1942, to WILLIAM STREBEL, son of George Frederick and Margaret (Schwarz) Strebel.

William Strebel was born June 18, 1921, at Munberg, Germany.

They are parents of one child.

3568. WILLIAM GRANT STREBEL, born June 14, 1943, at Sacramento, California.

3080. IRVING WILLIAM CHRISTENSEN, son of Irving Fuller[1643] (*Sarah*[402] *Elijah*[57] *Catherine*[4] *John*[1]) and Zina Meble (Williams) Christensen, was born September 15, 1918, at Twin Butte, Alberta, Canada. On October 24, 1942, at San Angels, Texas, he married MARYLEEN BOLEN, daughter of Claud Owen and Hester Eliza (Murry) Bolen.

Maryleen Bolen was born August 4, 1922, at Ranger, Texas.

They are parents of two children, both born at San Angels, Texas.

3569. JOHN ALAN CHRISTENSEN, born August 5, 1945.
3570. CAROLYN ANNETTE CHRISTENSEN, born August 30, 1946.

3085. DE VERL WATKINS, son of Leo Leslie[1644] (*Catherine*[403] *Elijah*[57] *Catherine*[4] *John*[1]) and Evelyn Edna (Wakley) Watkins, was born July 19, 1921, at Downey, Idaho. On August 6, at Idaho Falls, Idaho, he married VERBA TITENSOR, who was born December 13, 1921, at Thayne, Wyoming.

They are parents of two children, both born at Montpelier, Ida.

3571. VAL WATKINS, born February 8, 1941.
3572. KATHRYN WATKINS, born October 11, 1942.

3183. SHIRLEY MARIE STAGG, daughter of Dorothy Alice[1735] (*Alice*[452] *John*[66] *Lucy*[5] *John*[1]) Marriott and Issac Morse Stagg, Jr., was born October 27, 1926, at Pasadena, California. On March 8, 1946, at Highland Park, California, she married ROY LINCOLN PUCKETT, son of Rutherford Hayes and Maude Fern (Hamilton) Puckett.

Roy Lincoln Puckett was born February 12, 1925, at Minneapolis, Minnesota.

They are parents of one child.

3573. STEPHEN ROY PUCKETT, born August 19, 1947, at Glendale, California.

3268. J. REED CHRISTENSEN, son of Lois[1829] (*Jane*[507] *Emily*[79] *Jane*[8] *John*[1]) Monson and Rulon Ver Christensen, was born August 1, 1925, at Shelley, Idaho. On March 12, 1947, at the L.D.S. Temple in Idaho Falls, Idaho, he married MILDRED LAWRENCE, daughter of Stanley A. and Kathryn (Elliott))Lawrence.

Mildred Lawrence was born March 19, 1926, at Shelley, Idaho

They are parents of one child.

3574a. MARTHA ANN CHRISTENSEN, born November 18, 1947, at Idaho Falls, Idaho.

3272. JOLENE HESS, daughter of Oel Clark[1831] (*Orin*[508] *Emily*[79] *Jane*[8] *John*[1]) and Venna (Tolman) Hess, was born January 6, 1931, at Pocatello, Idaho. On March 25, 1949, at the L.D.S. Temple in Idaho Falls, Idaho, she married LAVERL JOHNSON, son of Ivan and Mary (Francis) Johnson.

LaVerl Johnson was born July 17, 1927, at Firth, Idaho.

They are parents of two children, both born at Pocatello, Idaho.

3574b. CHELANE JOHNSON, born January 23, 1950.
3574c. KENYA KRISTINE JOHNSON, born September 4, 1952.

3323. RICHARD DEAN BEECHER, son of Kenneth Cecil[1879] (*Iva*[521] *Annetta*[80] *Jane*[8] *John*[1]) and Marjorie (Rice) Beecher, was born October 2, 1931, at Hammet, Idaho. On August 11, 1951, at Las Vegas, Nevada, he married BELVA GODBY, of Hailey, Idaho.

One son has been born to them.

3574d. RICHARD BLAINE BEECHER, born January 9, 1952, at Las Vegas, Nevada.

3361. ADELINE LA NELL DAVIS, daughter of William Benona[1961] (*Bennoni*[560] *Bennoni*[95] *Mary*[11] *John*[1]) and Pearl Kathryn (Tansey) Davis, was born November 29, 1924, at Bellingham, Washington. She was married October 9, 1943, at Austin, Texas, to BILLY RAY CREEL, son of Leahman Eugene and Ida Belle (Newton) Creel.

Billy Ray Creel was born October 17, 1921, at Pensacola, Florida.

Two children have been born to them.

3575a. TARALI ANNE CREEL, born May 4, 1946, at Bryan, Texas.
3575b. RICHARD DAVIS CREEL, born August 16, 1949, at Bryan, Texas.

3362. ROBERT LEE DAVIS, son of William Benona[1961] (*Bennoni*[560] *Bennoni*[95] *Mary*[11] *John*[1]) was born January 17, 1927, at McCloud, California. On May 6, 1952, at Waco, Texas, he married MARGO NELL HAMILTON, daughter of Herman Dickerson and Pansy (Sanders) Hamilton.

Margo Nell Hamilton was born February 21, 1931, at Oak Park, Illinois.

3363. JACK EUGENE MAHNKEN, son of Marion Hortense[1962] (*Bennoni*[560] *Bennoni*[95] *Mary*[11] *John*[1]) Davis and Frederick Peter Mahnken, was born February 8, 1927, at Gredley, California. On July 14, 1945, at Compton, California, he married DORIS JUNE MCCUNNINGHAM, daughter of John Dean and Johnsia Anna (Adams) McCunningham.

Doris June McCunningham was born September 11, 1927, at Torrance, California.

3364. THELMA ELAINE MAHNKEN, daughter of Marion Hortense[1962] (*Bennoni*[560] *Bennoni*[95] *Mary*[11] *John*[1]) Davis and Fredrick Peter Mahnken, was born January 10, 1930, at Willowbrook, California. On September 12, 1948, at Butte, Montana, he married DANIEL DUCICH, son of George and Sophia (Kekick) Ducich.

Daniel Ducich was born August 1, 1925, at Phillipsburg, Mont.

3389. SHERRIL SUNNY MATTHEWS, daughter of Evelyn Marjorie[1983] (*Mary*[572] *Charles*[96] *Mary*[11] *John*[1]) Robinette, was born November 23, 1931, at Sacramento, California. On August 9, 1951, she was married to BYRON VINCENT REECE.

They have one son.

3576. GREGORY LANE REECE, born August 1, 1952.

3439. MARIAM JOHNSON, daughter of Lucille[2019] (*Emma*[589] *Emma*[101] *Solomon*[13] *John*[1]) Marshall and James Johnson, was born September 12, 1929, at Stockton, Utah. She was married August 25, 1947, at Stockton, Utah, to GEORGE ALGOT ANDERSON, son of Carl Algot and Mary Lovina (Pearnell) Anderson.

George Algot Anderson was born April 19, 1925, at Grantsville, Utah.

They are parents of one child.

3577. DIANA ANDERSON, born October 28, 1947, at Tooele, Utah.

NAME INDEX

EXPLANATION—The index includes all names of descendants mentioned in the Descendants of John Walker section and also the names of men and maiden names of women who married such descendants, every such man or woman taking the same reference number as the descendant he or she married. Women of the Walker descent and thos who marrid male descendants are listed under maiden names. Adopted children and parents of those who married into the Walker family are not listed.

These numbers refers to persons' reference numbers, not pages.

ABBOTT
Marva Marie 1334
ABRAM
Lerta 2812
ACHENBACH
Muriel Mildred 304
ADAMS
Alice 991
Daniel George 2526
Dennis Ray 2524
Donald T. 2525
Donna Mae 993
Dorothy Ellen 1746
Douglas Reed 2527
Earl W. 992
Earlene 2535
Elias 457
Elzada Leona 516
George Raymond 209
James Kenneth 1747
Lucille 990
Mary E. 167
Raymond Walker 989
ADAMSON
Shirley 1212
ALEXANDER
Eugene Logan 885
John Ritchie 1928
ALLDREDGE
Leif 2240
ALLEN
Albert 249
Barbara 1117
David Henry 1674
Ella May 31
Ether Fontella 2008
Gary Harmon 2079
Harmon J. 605
Harriet Louisa 55
James Arnold 747
Roselee Elvira 53
Ruey 752
Vera Elayn 929
ALLRED
Brigham Eugene 1002
AMUNDSON
Audrey 1996
ANDERSON
Afton Lorraine 657
Diana 3577
Dorothy 654
George Algot 3439
Grace Mildred 814
Helen 2246
Ina 952
John Leon 652
John Levi 118
Joseph Leonard 3170b
La Rue 658
Lucy 141
Marilyn 2169b
Mary Lena 651
Meldon J. 2833
Melvin 1383
Melvin Gary 2169c
Melvin Walker 653
Norma 655
Nyal W. 2698
Renee 656
Richard 2169a
Robert Kruse 2169d
Roger Don 2835
Sam J. 1717
Thad Lamar 2834
Timothy Garth 3170a
Vivian 1725
Zelda 2733
ANDREWS
W. F. 1932
ANTHONY
Mary A. 511
ARAVE
Norma May 910e
ARCHIBALD
Elda Reed 1323
ARMSTRONG
Enoch Nolan 1485
Jerry Dean 2579
Linda Lee 2581
Merlin Gary 2578
Merlin James 1049
Nola 2987
Norman Berry 2988
Ronnie Lewis 2577
Shirley Ann 2580
ARSENIAN
Vonhan 1022
ASH
Joseph W. 662
ASHBY
Vera 717
ASHWORTH
Cherie May 2055
Leon 2029
Ruth 2035
ATKIN
Alton H. 2022
Gary Alton 3443a
Janet 3443b
ATKINSON
Bernard Fred 1766
Bernard Fred Jr. 3210
Betty 3209
Kay 3208
AUBREY
Alan Dean 3445
Jack 2024
Terry Jackson 3444
AUSTAD
Glenna 2470
Grant Jacob 885
La Rae 2471
Robert Grant 2472
Verla Ruth 2473
AUSTIN
Glen Douglas 2095
BACKLUND
Carl LeRoy 820
John Carl 2407a
Linda Jean 2406
Martha Louise 2407b
BAGLEY
Clyde 2767
Teresa Lee 3532
BAINBRIDGE
Vesta Claire 528
BAIRD
Adele 2211
Leadene 2210
Leota 2209
Robert Dean 679
Robert Dean 2212
BAKER
Allen Delos 2134
Alvin Dean 2116
Alvin H 628
Amy Golda 637
Barry Alden 2129
Blanche 638
Carol Lee 2121c
Carolyn Ann 3360a
Catherine Cecile 2114
Cecil Richard 2111
Douglas Jesse 2121a
Droston Hatch 2112
Harold Deloy 2126
Henry Cecil 627
Henry Friend 114
Hyrum Solan 632
J La Vell 2131
Janet Lynn 3360b
Jean Vyonne 2132
Jesse 629
Joan 2117
Joseph Delos 634
Kenneth Mortimer 2118
Lois Jerene 2119
Lois Marzette 630
Marlene 2127
Maurice Gordon 2113
Noel Elbert 635
Phyllis 2120

Raymond 2130
Reynold 626
Rhoda Elaine 2115
Robert Herald 1509
Roland Royce 2128
Ruby Marie 2133
Thomas Harry 1957
Thomas Harry 3360c
Thora 631
Vance 636
William Harold 633
William Henry 2121b

BALL
Alfred Vernon 752
Alfred Vernon 2320
Alfred William 146
Annie 755
Bonnie Kathleen 2329
Carl Madsen 2332
Darlene 759
David Joseph 2324
Elaine 2331
Edna 757
Grace Hannah 1806
Helen 750
Jennie 2321
John Rial 2322
Laura Clair 173
Leland Wade 2323
Leland Walker 754
Margret 2330
Ora 753
Richard Dale 2325
Ronald James 756
Ronald James 2328
Rosalie 2327
Ruey Larene 2319
Wanda 758

BANKS
Joseph William 657
Randy William 2176

BARBER
Donald Goodfellow 3457c
Douglas Norman 2059
Kathleen 3457a
Laurel G. 1423
Stephen Douglas 3457b
Susan Lee 2877

BARLOW
Ona Kee 2887

BARNES
Douglas Ball 2317
Gene Edwin 2312
Edwin Rufus 751
Frances Vilate 206
Marjorie 2318
Melvin Karl 2316
Milton Dee 2315
Norma 2313
Robert Houston 1581
Robert James 2314

BARNETT
Berkley Leonard 910d
Janna Lee 2486g
Lanna Lee 2486f
Leonard Berk 2486h

BARNSON
Judy Ann 3450
Ray 2027

BARROWS
Bernice 1779

BATE
Harvey Earl 1119
Lorin Paul 2603
Terry Max 2602

BATES
Beverly 838
Mary Jayn 537

BAUER
Arlene Anne 1951
Clyde Walker 1949
Jeanne M. 1950
Ronald Charles 3357
Roy Maurice 549
Roy Maurice 1948

BAUM
Vera 105

BAXTER
Alton De Graw 2797

BEAL
Margaret Elizabeth 1397

BEAN
Caroline Ruth 3222
Christina 3223
Gary Lawrence 3221
George Carr 471
Harvey Kim 3226a
Harvey Kimball 1776
Judy Virginia 3225
Lauralee 3226b
Lawrence George 1774
Marian Evelyn 1775
Norma Lucy 1773
Phyllis 780

BEAR
Lois Hanson 1758

BECKSTRAND
Anna Myrl 709
Rachel Cecelia 192

BEDKE
Karl Emery 1885
Karl Udy 3331
Leta 3330

BEECHER
Beverly Jean 3324
Cecil Rolla 521
Clyde Rolla 1880
Ellen Sue 3325c
Iva Lu 1883
J. Ned 1884
Jon Welling 2897
Kathleen 3329
Kenneth Cecil 1879
Kent Searl 2899
Marcelle 1881
Marilyn 3325a
Ray Welling 2898
Richard Blaine 3574d
Richard Dean 3323
Robert Clyde 3325b
Searl William 1440
Verl Udy 1882
Verl Kurt 3327

BEIDEL
Phyllis Caroline 1414

BEIDLER
Shirley 1398

BELLISTON
Donna B. 727

BELNAP
Kenneth Louis 3297
Louis Ruben 1853
Richard Asael 3298
Zeruah H. 836

BENNETT
Afton K. 1875
Barbara Ann 3251
Barbara Rose 1159
Carol Janet 3252
Coral Joanne 1160
Donald Jack 3253
Earl Homer 262
Emma Helene 1161
John Frederick 1790
Mabel 1792
William Lynn 3254

BENSON
Fred William 2770

BENSEN
Margaret 1529

BERGER
Oscar Walter 2731

BERKHAUSER
Herman G. 165

BERNTSON
Mary 1727

BERRETT
Lu Jean 883

BERRY
Arlen Glen 2067
Delores 2064
Eldon Jay 2065
John Eldon 600
Shirley Fay 2066

BERTNICK
George 982
Michael Earl 2518

BEVEN
Sarah 1641

BICKFORD
Ruth 1757

BINGHAM
Olive Louisa 2

BIRCH
Joseph Malmberg 194

BIRD
Ann Michele 3001
Berry Floyd 2998
Carol Franklin 2999
Charles Franklin 354
Floyd Franklin 1495
Kim Sovereen 3000
Lucile 1494

BISHOP
Robert John 2147
Jo Ann 2146
Myrtle Leona 705
Lawrence A. 642

BITHELL
Keith A. 766
Michael Myler 2352b
Steve Allen 2352a

BLACK
Alan Stewart 1733
Willis Joseph 3115

BLACKBURN
Maria Ellen 13

BLACKLER
Dorothy Elizabeth 1396

BLAKWELL
Moris 1809
BLANCHARD
Alta Lavina 2832b
Bertha Isabella 319
Beth Evlyn 2855
Bruce Glendon 2804
Carl Lee 2847
Charles Donald 2812
Clarence Eugene 326
David Comton 2850
David Edward 1397
David Lyle 2842
Delbert 1372
Don Carlos 323
Donald Everett 2846
Donald Ivan 1398
Donna Alice 1383
Donna Oral 1375
Mary Alta 751
Dorothy Thelma 2828
Eathel 1394
Edith Anne 2852
Edwin Alfred 2826
Ella Lovina 1382
Eva 1393
Eathel 1394
Evelyn Melvina 1378
Everett Leroy 1388
Fairen William 2856
Fay 1392
Frances Elaine 2832a
Frank Earney 1389
Geneverie Jane 323
Gilbert Leroy 324
Glendon Frank 1374
Helen Jerusha 321
Helen Lucille 1373
Hyrum Frank 322
Iris Celeste 1376
Irvin Perry 1381
Janice Kay 2854
Jeanette 2731
Jerril Eldon 2857
Jesse Elmo 1396
Jesse L. 325
John Milan 2732
John Paul 2845
Joseph Ellis 1384
Josephine Elva 1385
Keith Alan 2862b
Kenneth Jesse 2862a
Lafay 1386
Larry Arthur 2830
Leon LeRoy 2853
Leon William 1391
LeRoy Delbert 2799
Loren 1395
Lorin John 320
Lovina Irene 18, 318
Lucille 2814
Margaret Cook 317
Marilyn 2815
Marjorie Ann 2843
Mark Gerald 2849
Melva Jean Karen 2851
Melvin Eugene 2816
Melvin Glenn 1390
Norma Fay 2844
Nova Jane 2831
Ralph Eugene 1380
Reuben Don 1379
Richard Don 2827
Robert Carrol 2813
Robert Elmo 2863b
Robert Lynn 2730
Ruel Milan 1348
Shari Lou 2848
Teddy Eugene 2829
Thad Everett 1387
Thad Everett 2841
Wayne Louis 2817
William Alfred 1377
William Cook 46
William Perry 316
William Perry 1347
Wilma Jean 2863a
BLAXALL
Richard F. 1501
BLOOD
Alan Carlyle 2235
BODELL
Donna 643
BODILY
Letha 601
BOETCHER
Norman Charles 1864
Sheila Dawn 3301b
BOHN
Albert Kurth 2051
Albert Moore 594
George Carlos 2052
Lola LaRae 2050
BOHME
Dortha Fern 997
Ernest Arlof 2541a
Eugene William 995
Richard Eugene 2541b
BOLEN
Maryleen 3080
BOLLWINKEL
Barry Clark 2702
Donna Lou 2698
Janiel 2701
John Murray 1326
John Murray III, 2699
Teddy Walker 2700
BONNER
Betty Ruth 2036
Emma Nona 2033
Helen Elizabeth 2038
John Golden 2031
John Lessey 3307
John Robert 591
John Walter 1870a
Kenna Lou 2041
Margery Roberts 666, 2040
Myrtle Yvonne 2032
Phyllis Callie 2034
Ralph Edgar 2035
Robert Henry 2033
William Eyre 2037
BONOME
Barbara Lucy 2154
Emanuel Frank 645
Shirley Jean 2155
BORGES
Harold Vincent 1906
Judith Rosalind 3351
Oscar 1809
BORUP
D. Clarence 364
De Ann 1546a
Kay Don 1546b
Sandra Lynne 1546c
BOWEN
Hilda Geri 3452
Mary Berneva 2396
Michael Rollins 3451
William Ray 2046
BOWLER
Donald Lee 3121
Gwen 3120
Jack Kerry 3122
Samuel Cutler 1657
BOWLES
Juanita Meri 1969
BOWRING
Annie 1438
BOYES
Ann Taylor 18
BRADLEY
Sandra Lee 3551
Thomas Lee Cameron 2807
BRADSHAW
Dorothy 2909
Gladys Fae 1442
BRAILSFORD
Charles LeRoy 910b
Jack Warren 2486b
James Harold 2486c
BRAMWELL
Keith 778
Marjorie Dayle 2377
BRANTLEY
Fern Winifred 559
BRAY
Ann Josephine 222
BRIAN
Karen Ann 3283a
Kenneth L. 1837
Susan Ann 3283b
William Wayne 3282
BRIGGS
Beverly 2227
Georgia Kay 2228
Ina Theodocia 692
John 131
John Victor 693
Kenneth W. 694
Larry Dean 2229
Mendon Le Mar 697
Rhea De Esta 696
Vonda 695
Wade J. 2226
BRIGHT
Edythe 1070
BRINTON
Irene 293
Ruth 965
BROADHEAD
Doris Jeanette 2977
Geraldine 2975
Karen Lee 2976
Kenneth Levie 1477
Norma Renee 2978

BRODERICK
Leona 1582
BROPHY
Helen Fay 1715
BROUGH
Theora Lucile 616
BROUILETT
Anna 96
BROWN
Beverly 1158b
Lettie Elda 189
Nancy Beryl 1374
Pauline 1742
Sarah Mariah 468
Shirley Marie 1627
William 418
BROWNLEE
Byron Homer 530
BROWNING
Cora E. 877
June 1074
BRUCE
James Eddie 2557
Robert Daniel 2560
Ruth Amaryllis 2558
Ted Dale 2556
William Orson 2559
William Stover 1025
BRUNKER
Julian Wesley 1904
Julie Anne 3550
Lynnette 3348
Wesley Robinson 3349
BUCHANAN
Faye 2098
Frank Eyre 2097
Frank H. 662
Lucile 616
Patsy 2099
BUCHOLZ
Clara Raie 1597
Ray 385
BUNKER
Josephine 140
BUNNELL
Callie 324
Stephen Edwin 215
BURCH
Clayton Kent 1147
David Lynn 1144
Dixie Beryl 1143
John Wilford 256
Larry Wilfred 1146
Max Emil 1142
Ramona Gertrude 1145
BURKMAN
Blaine Edwin 3290
James William 1849
BURLINGAME
DeWitt Clinton 1536
Everett DeWitte 360
BURNETT
Dorothy Elizabeth 1695
Stuart James 1617
BURNHAM
Andera Idora 1930
Carol June 1942
Elmer E. 547
Gwendolyn 1532
James 3355
Jane 3356
Jay Palmer 1934
Joyce 1944
Lawrence 540
Lawrence William 1933
Martha MaRae 1931
Nona Lou 1932
Norma 1943
BURNS
Elva 644
Grant Everett 650
Karen 2167
Laurel 645
Lou Dean 648
Norma 646
Randy Kent 2166b
Sharon 2165
William Delbert 649
William Josiah 117
William Roger 2166a
Zola 647
BURR
Donna Arilens 3116
Jay George 1651
Leona Marjorie 3114
Lila 3115
Ray Francis 3112
Theda May 3113
BURT
Margaret E. 2033
Ruth 2007
BURTON
Beverly Anne 3166
Dixie Louise 3163
Keith Corry 3167
Robert Corry 3165
Robert Richards 1712
BUSCO
1691
BUSH
Henry 389
Lynda Susanne 1612b
BUTCHART
Margaret 484
BUTLER
Olive 356
BUTT
Rhoda Carol 2796
BUTTERFIELD
Agetha 2765f
Wanda Emmeline 1414
BYBEE
Robert L. 564
BYWATER
Don D. 1137
Pamala Sue 2614
CAHILL
Patricia Jean 664
CALDERWOOD
Dorothy Lavon 1464
CALL
Dorcas Jean 2710
Gary Varial 2711
Louisa 1927
Nona 968
Sheron Lee 2712
Varial 1329
CAMERON
William Ernest 2098
CAMPBELL
Aileen 680
Beatrice 2742
Blanch 2741
Chad T. 2760
Clint Delos 2745
Dee 2746
Dortha 2743
Dorothy Annette 3527
Elva Marie 1977
Ezra Delos 1350
Ezra Tillie 317, 318
Frank Chesley 1158e
Grant T. 2755
Inez Jerusha 1351
Jack Byron 1978
Jack T. 2756
Jessie 2763
Jonathan Drake 3528
Joy 1559
Junior H. 2744
Kenneth Richard 2764
Leslie Fredrick 1352
Leslie T. 2757
Linda Kathleen 3526
Lorin Ellis 1353
Margaret Ireta 1349
Margaret Jeannine 2758
Melba 2740
Rex Leroy 2762
Robert T. 2759
Roy 215
Ruth 150
William Lewis 1354
Wyla Alice 2761
CANNON
Angus Welden 278
Marie 1656
Walter Gery 3567
Walter Lee 3077
Wanda Joan 3566
CARDWELL
Ruth Louise 1774
CAREY
Farrow Sherman 271
Jack Wesley 1190
Linda Lauree 2632b
Shirley Gertrude 1189
CARLSON
Anna Magdeline 1441
Ilene 1662
Linnie Leah 225
CARPENTER
Dale Franklin 1294
Darlene Marie 1295
Dorothy 353
Ella Rae 1296
Otto Franklin 302
William Dee 1297
CARPENTIER
Clare 1501
CARRUTH
Genevieve Webb 939
CARTER
Barlow 3409b
Curtis Riley 2625

Dennis Loy 2624
Frank Chesley 1158e
Grace Marie 1506
Jean Marie 1158f
Joan Ann 3458
John Gilbert 3409a
John Grover 2084
John Milton 3459
John Riley 1158c
Karen Lucile 3460
Loy Walker 1158b
Madge Emma 1158d
Melvin Rex 3455
Myrna 1583
Neal Dotson 3408
Newell Brent 3407
Newell E. 2006
Patricia Ann 3406
Rex M. 2054
Riley Chesley 260
Sue 3405
Uva May 1158a

CASCADDEN
Laura 458

CASPER
Clyde Wallace 232
Elaine 1071
Fae Maxine 2865
Floyd 1406
Jean LaVonne 2864
John Wallace 1070
Leone B. 1072
William Lloyd 1069

CASS
Wilbur Earl 3113

CASSITY
John Glen 2883
John Kent 3557
Kayleen 3556

CASTLETON
Barbara 3101
Leonard Gerald 3100
Leonard Stephen 1649
Niel Watkins 3102
Shirley Mae 3099

CASTO
Diadamia 21

CATTON
Elizabeth 1638

CHAFFEE
Orson Albert 529
Wanda 1906

CHAFFIN
Russell W. 527
Kenneth 1898

CHAMBERLAIN
Ella 343

CHAMBERS
Elwood Walker 1117
Elwood Walker 2601
Harold Lee 2600
Hugh 252
Nellie V. 1119
Peggy Rose 1120
Sadie Rae 1118

CHANDLER
Donald William 1877
J. T. 531

CHASE
Charleene 2879
Donna Jo 2880
John Barney 1426

CHATARD
Mae C. 860

CHECKETTS
Benjamin Grant 1467
Stacy Ted 2954
Steven Grant 2953

CHENEY
Stella May 528

CHILD
Bonnie Ruth 2765b

CHILDS
Louise 721

CHRISTENSEN
Allen C. 1463
Betty Jean 2885
Carl Howard 3010
Carolyn Annette 3570
Clara Kay 3082
Deana 3270
Dee Charles 3011a
Doreen 3081
Edu M. 1365
Fred Fuller 1642
Gordon V. 3269
Hal Phillip 3011b
Harold August 402
Harold August 1641
Harold Beven 3074
Howard Parley 1508
Irene 1354
Irving Fuller 1642
Irving William 3080
J. Reed 3268
Jean 1975
John Alan 3569
Joseph Beven 3075
Judia 3562
Lila Beth 783
Lillian Alice 3078
Martha Ann 3574a
Robert Lyle 3079
Rose Emma 3076
Rulon V. 1829
Wanda Mable 3077
Wilford Moses 487

CHRISTIANSEN
Clara 1580

CHRISTIANSON
Grant Curry 2269
Jay Grant 3470b

CHRISTOPHERSON
Frank Ellsworth 2575
Fred Arlie 1036
Fred Arlie III 2574

CHRISTOPHER
David Wallace 2724b
Janet Lorene 2724c
John Raymond 1339
John Rulon 2723
Ruth Ellen 2724a

CHURCH
Janice 2296b
Melvin Ballard 731
Michele 2296a
Ronald Lynn 2296c

CLAPP
Jeanne 781

CLARK
Lois Ann 207
Lucetta Ketura 44
Mable 431
Mary Ann 44
Ramona Ruth 2765e
Stella Faye 2785

CLARKSTON
Gordon Andrew 3394a
Hugh Floyd 1999
Kenneth Lyle 3394b
Lorraine Yvonne 3394c

CLAWSON
John Alma 2695

CLEAVER
Barbara Joan 2423
Harry Dunbar 830
Harry Dunbar 2424

CLEVELAND
Edith Lettie 953
Jeanette 954
Ralph 194
Raphael DeLoy 952

CLINGER
Thelma P. 1868

COBBLEY
Mary 213

COLE
Afton Jane 1505
Charles Frank 2569
Clifford Frank 2570
Frank Ellsworth 1032
Frank L. 221
Josephine Ellsworth 1033
Margaret 1031

COLEMAN
Gloria R. 2112
Wanda 1498

COLLINS
James Myler 2337
Louis A. 761
Louis Maine 2339
Sharon 2338

COLLOPQ
Hattie Margaret 460

COLTON
David Lavern 2993d
Lavern Wesley 1489

COMBS
Troy Elmer 386
William Charles 1606

COMFORTI
Michael Angelo 1128

COMPTON
Laura Rose 1390
Margaret 1933

CONNOR
Byron Traverse 1791
David Bruce 3256
Ellen Louise 3255

CONOLLY
Albert Henry 128
Betty Jean 2189
Edwin Loren 671
Jack Kingston 2190
Michael Kingston 3465

Orrin Albert 670
Ray Edwin 2188
CONOVER
John 878
COOK
Carolyn 2554
David Gene 2552
Don Ford 1024
Don Steve 2551
John Franklin 354
Louis Carter 3342
Louis J. 1895
Lynden Joseph 1552
Sybil 2553
Thomas Clare 2555
COOLEGE
Mildred 1986
COOLEY
Genevieve 1453
CORRY
Anna 1712
John Blaine 1713
John Parry 436
Karen Marie 3169
Keith Rogers 1714
Olive Lenore 1716
Rowland Parry 1715
William Moyes 1711
COSTLEY
Bernice 1729
Eleanor 1730
Sylvester 449
COUCH
Howard 1832
Howard Keith 3277
Jack Gary 3276
Ray Orin 3278
COWELL
Alvin Lee 1955
Kenneth Alan 3358b
Robert Lee 3358a
COWLES
Michael Howard 1217b
Patricia 1217a
Willis Howard 284
COX
Idonna 2634
Jack Fay 1990
CRANNEY
Albert Dean 1874
Carol Rose 3314b
Marcia 3314e
Robert Dean 3314d
Shareen 3314c
CRAWFORD
Verl Monroe 411
CRAZIER
Ireta 2777
CREEL
Billy Ray 3361
Richard Davis 3575b
Tarali Anne 3575a
CRITES
Zilpha Cecile 1659
CROCO
John D. 1943
CROWDER
Adina 200
CROWLEY
Ben C. 1030b
Olive Annetta 494
CROWTHER
"Baby" 1632
Betty Irene 1631
Ellis 395
Yvonna 1633
CULLIS
Joy Elaine 2238
CUMMINGS
Frances Lynn 2727a
John Earl 1340
John Robert 2726
Jolene Rae 2727b
Shirley Ann 2725
CURTIS
——— 812
Lara 1647
CURZON
Lois Mary 1077
CUTHBERT
Blair 234
Gale Blair 1077
Kenneth W. 1078
Kenneth Reid 2596c
Lance Wayne 2596a
Rodney Blair 2596b
CUTLER
Geneve 286
DABEL
Anna Louise 3524
Arthur August 2752
Grant Wilford 2753
DALEY
Faye 2759
Margaret Diane 3260
Robert Edward 1797
Robert Edward, Jr. 3261
DALTON
Helen LaMar 542
DANIEL
Hugh McCall 1900
Mary Lee 3345
DANIELS
Evonne Nettie 2751
DANKS
Thelma 1310
DAVIDGE
Marybeth Stetson 1528
DAVIES
Fawn Lucile 163
Smantha Ellen 173
DAVIS
Adele 681
Adeline LaNell 3361
Albert Lewis 578
Alvaretta 677
Bennoni Walker 95
Bennoni Washington 560
Betty June 704
Byron 2213
Caddie 678
Calvin E. 2018
Carrol James 3422
Catherine 573
Charles Edwin 571
Charles Holmes 96
Charles LaMar 1968
Charles Lamar 2013
Charles Onetia 565
Charles Reid 1976
Clark Neil 3387b
Dan Hopkin 2014
Danean 3434
Darrel Rex 1969
David Kay 2221a
Dean Wesley 1971
Earl Kay 691
Edwin Albert 11
Edythe LaNez 1973
Elaine 3423
Evelyn 3426
Frank LeRoy 130
Frank Leroy 676
George Henry 567
George William 1975
Georgia Ardell 1972
Gregory 702
Guy Austin 687
Gwen Lamay 2016
Harmon Jay 680
Heber Hopkin 3435
Helen Loraine 703
Ina Nevada 131
John Walker 566
John Walker 579
Juanita Mae 3373
June 2015
La Mae 3424
Laura Estella 564
Leo LaVaughn 568
Leon 588
Leota 679
Leslie Alfred 134
Lizzie Clarinda 575
Lucy Myrtle 577
Lydia May 576
Lucy Vilate 569
Marcine Leon 2011
Marion 826
Marion Hortense 1962
Marjorie 685
Mary Ann 3377
Mary Edna 572
Mary Letta 561
Mary Lynne 3375
Melva Iona 563
Melvin C. 2017
Michael Leroy 3044
Micheal Terry 3376b
Myrle Leigh 3376a
Naomi 688
Norma Rae 3425
Nyla Maurine 1967
Ollie Elesa 686
Ollie May 129
Orville 683
Orwith 684
Pearl 570
Phyllis 690
Ray 2039
Rebecca Jane 3436
Robert Lee 3362
Robert Swanson 2010
Robert Thomas 3421
Ronald LaMar 3374
Rowena 689

Ruby Louella 574, 567
Sarah Edith 312
Sarah Lydia 562
Steven Earl 2221b
Theo 2012
Theo Maxine 1974
Theodicia Birdie 132
Walker Walter 133
Walker Walter 701
Walter Henry 682
Walter Oxenbold 16
Wayne D. 552
Wayne Kemp 1970
William Bennett 3386a
William Benona 1961
William Kenneth 1557
William Kenneth 3045

DAWSON
Albert Catlin 531

DAY
Michael Leonard 2164
Richard Lewis 2163
Rowland William 2162
Wilfred Leslie 647

DEAN
Margaret Foulds 872

DEES
Wayne 1856

DE LANEY
Delia Lorene 1372

DELRAY
Elane 1812

DENNING
Eva Jean 1028

DEROSIER
Dorothy Rita 1374

DESCHAMPS
Angelina Jane 1457

DE VALCOUR
Peggy Lauree 1190

DEWITTE
L. Dema 2664

DICKENSON
Beverly Marie 1923
Davis Allen 538
Patricia Ann 1924
Richard Allen 1925

DICKESON
La Von 1423

DIEHL
Dona 2042

DIXON
Hattie 410

DOBBS
George H. 129
Ollie George 675

DONELSON
Lephia Ann 261

DOTSON
Beulah 2005
Beverly Elaine 2010
Blanche 2002
Dale Allen 3412
Dale Eyre 2007
Elaine 3417
Elma Ione 2004
Fawn 3418
George Harold 2008
George Harold 3414
James 587
James Joseph 3396
James Lorraine 2003
Jeanne Althea 3420a
Joan 3416
Keith Burt 3410
Mabel Faye 3420c
Nancy Lue 3411
Nicholas Ray 3419
Peter Kent 3413
Rea Beth 3420b
Richard Allen 3415
Ruben W. 2009
Scott L. 3397
Sharon Lorraine 3395
Vera 2006

DOUGLAS
Alta Lillian 556
Edgar Ray 558
John Edgar 1958
Richard 330
Ruth Lorraine 1957

DRAKE
Burton Foster 1000
Carmen 1006
Dee Ann 2546
Duane Willard 1001
Linda Sue 2547
Marion Oscar 1004
Oscar Burton 211
Shirley Ann 1007
Thora 1002
Vernon R. 1003
Zane 1005

DREW
John 485

DRUMMOND
Robert P. 853

DUCICH
Daniel 3361

DUDLEY
Barbara Lynne 3033b
Beverly Jo 3033c
Fern S. 1533
Grant D. 1532
Jesse Lucius 1534
Joan Louise 3032
Joseph Smith 359
Joseph Smith 1531
Margaret Anne 3033a
Rita Irene 1535

DUFF
Marcia 2094
Robert Bert 620
Robert Bert 2093

DUNKUSON
Earl 1677f

DUNN
Allan Davis 1994
Charles Homer 1989
Dale Eugene 1993
Helen 723
James Darwin 1988
James T. 575
Jane 1991
Marian 1990
Robert Thomas 1992

DUNNE
Gene M. 1417

DUVAL
James Edward 569
James Elva 1979
Lois Maxine 1982
Lurley May 1980
Shirley Ruth 1981

DYE
Alma Lorine 1677f
David Brent 1109a
John Vivian 1677c
John Willis 412
Lamar 1109b
Odell Leon 245
Stella Althera 1677e
Thelma Elizabeth 1677d
Willis Earl 1677b

DYKES
Donovan L. 2397

EADS
Aleanor Olivene 619

EARL
Brent Udy 1897
Edwin Byron 526
Noreen 1895
Rodney Edwin 1896

EASTON
Milton Howard 3181

ECKERSLEY
Harriet Bates 193

EDWARDS
Rebecca 488

ELLINGSON
Algene 2397
Alvin 815

ELLIOTT
Larry Paul 2464
Mary Jane 2463
Paul E. 882

ELLIS
David 2099
Kerry Wayne 2980
Leone Elizabeth 2763
Verla Raedeen 2979
Wayne Louis 1478

ELLSWORTH
Alice Elizabeth 27
Bryan Young 224
Clara 226
Diana Lynn 2379b
Dorothy Leone 782
Edmund 28
Edmund Bray 1034
Edmund Frank 222
Edmund James 2572
Edna 778
Edwina (Happy) 229
Ellen 223
Elmer Fred 783
Gary James 2380a
Genevieve 223
George Ronald 780
George Ronald 2378
Harold Walker 226
Helen May 1042
Holly Jean 2380b
James 781
Janet 2379a
Jean 1035
Joan 1036

John Bland 2573
John Willard 225
Kayla Sue 2375b
Lila Leslie 2380c
Louisa 227
Lydia 219
Mae La Louise 2571
Marjorie 777
Mardene 2380e
Maureen 2380f
Mehrl Keck 2375a
Orba 221
Oscar 784
Preston Blair 149
Preston Blair 776
Preston Blair, III 2374
Richard 1041
Robert Bryan 1037
Roy John 1039
Stanley D. 1038
Steven 779
William 1040

ELISON
Ardys 1873
Dale George 1875
George Phillip 518
Kathryn 3315
Maggie Alene 1872
Pamela 3317b
Roxie 1874
Stanley D. 3316
Yvonne 3317a
Zelda Annetta 1876

ELSEN
Leslie Kaye 3470a
Thomas Faye 2255

EMPEY
Curtis Burns 2462
Idola 273
Nancy Jean 2460
Philip H. 881
Philip Howard 2461

ENGEL
Norma 3074

ENGLUND
C. Leone 987

ERICKSON
Blair G. 2489
Brent W. 2488
John Lynn 2487
John Neal 911
Joseph Enoch 185
Leila Josephine 910i
Leora Maye 912
Maude 523
William Seth 152

ESCHLER
Jennie Marie 1004

ESTHER
Ila Fay 676

EVANS
Don Carlos 590
Howard Don 656
Jo Ann 2994a
Judith Gladys 2994b
Merrilyn 244
William Lusk 1490

EVENSON
Conrad 257
Constance Alda 1148
Sarah Evelyn 1149
William Conrad 1150

EYRE
Alta 591
Althea Amanda 587
Arvilla 621
Caroline Rebekah 622
Clara 2084
Clara Jean 2043
Clara Merle 590
Dal Lamont 2104
Deanna 2103
Donald 617
Duella 618
Emma Augusta 589
Frank 597
Garnetta 2003
George Hopkin 101
George J. 2085
George Ruel 596
Gladys 595
Golden Walker 592
Golden Walker 2042
Hilda 593
Hyrum Gerald 619
Idona 588
Jack Milton 2086
Jayne Yvonne 3461b
Joseph Milton 616
Joseph William 112
Lawrence 2087
Lawrence Walker 624
Lola Rebecca 594
Martha Ann 13
Mary Beulah 620
Ray Dennis 3461a
Sterling Brent 2088
Theo 623
Velda 625

FACKRELL
David Ellis 1964
David Ellis 3367
Elnora May 3365
Fern Isabel 1963
Karl Sumner 562
Mary Susannah 1965
Myrna Kay 3366
William Randolph 1966

FARNSWORTH
Carmen 1460
Cleo 1458
Doris 1463
Fay 1461
Irene 1459
John Leo 2931
Leo Ezra 344
Maxine 1462
Sandra Jean 2930
Theron L. 1457
Therra Lynn 2932

FARR
Gerald Blaine 3206
Olive Hovey 2
Rochelle 3207
Winslow Blaine 1765

FARRINGTON
Barbara Juyne 1205
Shirley Anne 1206
Troy Cox 279

FARRIS
Nancy Frank 1032

FAUVER
Bentley Hugh 1915
Robert Miller 534
Zona Ladonna 1916

FERRELL
John Charles 1750

FIELDING
Lelia I. 1868

FILLMORE
Ray Talley 2548

FINCH
Edwin Darwin 1581
Geneva Rosanell 3053

FINLINSON
Arlyn Jay 2253
Ava Cherril 2252
George Theon 714
Leda 708
Margene 2261
Margie Kate 710
Melva Afton 711
Neal 2262
Norda Olive 713
Orin 733
Verdere 2251
Victoria Lynn 2267
Welby 709
Welby Dale 2250
William Jefferson 136
William Walker 712

FIRKINS
Pearl Zela 327

FISH
George Wilbur 843

FISHER
1404
Grant Raymond 910a
Richard Steven 2486a

FITCH
Jewel 2765g

FLAKE
Marjorie Ruth 734

FOCH
Helen 682

FORBUSH
Maurine 1767

FORD
John Robert 1926

FORSYTH
Thomas A. 1730

FOSTER
Bradley D. 2387
Dewain Claxton 792

FOX
Coran Grover 1985
David E. 228
David Ellsworth 1048
Edmund Bruce 1047
Kenneth Lloyd 3391
Opal Kay 3390

FRANDSEN
Dorothy Evelyn 1549
Hellen 1548
Joseph Peter 367
Mable Lucile 1550

FRAZIER
William Lee 417
FREDERICKSEN
Nina Virginia 187
FREEMAN
Anna Rae 3398
Glen A. 2004
Linda 3399
FRENCH
Alan Earl 2485b
Earl Wallace 905b
Darwin 1581
Donald Hamilton 988
Donald Hamilton 2522
Kitty Ilene 2523
Marsha Lynn 2485c
Robyna Mode 350
Terry Kay 2485d
FRODSHAM
Glenna Mary 1304
FROGLEY
Colin Woodland 3480b
Craig Ronald 3480a
Henry Ronald 2668
FROME
Jeniece Erma 2786
William Kennington 2785
William Millward 1367
FUGATE
Jesse B. 85
FULLER
Alfred 1677a
Alice 1679
Alma 415
Anna Zilnora 407
Arthur Edwin 1670
Beth 1666
Carl 410
Catherine 413
Catherine Elizabeth 403
Clela 1671
Edwin Clark 58
Eleanor 1669
Elijah Knapp 4
Elijah Knapp 57
Elijah Knapp 404
Frank 1672
Jane Lillian 400
Joseph Elijah 408
Joseph Olsen 1667
Leslie Fred 1680
Lorin 414
Lorin 1678
Lucy 1675
Lydia Holmes 61
Madge 1668
Marion 49, 405
Mary Jane 326
May 1676
Nephi 60
Oran 1673
Rachel 59
Rachel Edna 406
Sarah Malinda 411
Sarah Rosetta 402
Stella 417
Sylvia 412
Thomas Edwin 409
Vina Fay 1674
Walter 416
William Edwin 401
GADDIE
Gail Morette 134
GALE
Edwin Harold 2140
GALEWICK
Joy Louise 1418
GALLUP
Douglas Richard 2584
Irvin Morgan 1051
Robert Eliel 2585
GARDNER
Bonnie Rae 2265
Darrell 1462
Kaylyn 2943
Kenneth Kay 2266
Kenneth Woodrow 713
Kirk Darrell 2942
Nancy 2263
Norda Geneal 2264
GARRETT
Emma Edith 283
GARTIN
Clarence 1677e
GARVIN
Ethel Lucille 828
GEISLER
Vernetta 186
GIBB
Dale S. 1498
Fern 1496
Garth 1502
John Dean 1499
John James 355
Lois Dot 1503
Max 1500
Mary Athaliah 357
Myrl 1501
Thelma S. 1497
GIDEON
Beulah Marie 1158e
GILBERT
Donna Mae 992
George Henry 400
George Stewart 1638
Loviie 1640
Lenora Tryphine 64
Stella Lillian 1639
GILES
Armorel A. 839
GILLESPIE
George Showell 777
Linda Claire 2376
GILLIS
Ramona Lee 2037
Shirley 2028
GIRARD
Rhoda Evelyn 153
GIRDNER
Oleta Pauline 930
GLADSON
Leon Robert 2861
Robert 1394
GLOVER
Betty Lou 1219
Sarah Elizabeth 57
GNEITING
Patricia Ruth 798
GODBY
Belva 3323
GOETTSCHE
Henry Joseph 761
GOFF
Elsie 1380
GOODFELLOW
Betty Lou 2058
Darrell Walker 2062
Doris Rae 2060
Lois 2059
Ray T. 599
Reed Walker 2063
Richard Walker 2061
GOODRICH
Arthur S. 1539
Arvil Brent 1091
Arvil H. 238
Bryce 1540
Ened 1541
Gay 1542
George Arthur 363
Linda De 1093
Lyle 1545
Ray 1544
Reece 1543
Sylva La Rae 1092
GOODY
Arla 913
Arthur Geisler 916
Arthur James 22
Arthur James 186
Dora May 185
Doris Frances 914
Edwin LeRoy 187
Edwin Wayne 917
Joan 921
Judy Lea 915
Lorin Reed 918
Marjorie 920
Olive Leora 184
Virginia 919
GOULD
Bessie 462
GRASER
Kenneth 1699
Mitchell 3158
GRAY
Marguerite 592
GREATHOUSE
Don Earl 2248
J. Earl 708
Vona Lue 2249
GREEN
Bertha Stella 166
Betty Lu 1726
Don R. 3232
Dorotha Hazel 217
Evelyn Veda 2469b
Garron Loel 3230
Heber C. 400
James Carlyle 2468
Leola D. 880
Lois Elaine 3227
Luman P. 174
Luman Walker 883
Martin Luman 2466
Mary Louise 2469a
Maud 881

Max K. 3229
Melvin Oscar 3228
Michael Scott 2465
Mildred 791
Nelda Ra Nae 3231
Opal 879
Peter Carlyle 884
Rosannah 74
Roy Melvin 1777
Ruth Yvonne 2085
Sara 263c
Stanley G. 2038
Stephen James 2467
Thelma 1323
Veda 911
Veda Mary 882

GREENE
Adeline Smith 1523
Don Merril 3031
Eugene Alva 1530
Eula Smith 1522
Harold Smith 1524
Ida Elizabeth 1527
James Merrill 1529
Jay Lyle 1526
Jesse Darrel 1528
Nymphas Jay 358
Phyllis Smith 1525

GREENHALGH
Richard 956
Toni Marie 2511c

GREENHECK
Lucile 224

GREENWOOD
Afton 1023
Alice 1025
Clara 1024
Deloris 1029
Dorothy 1026
Edmund Orson 1028
Gladys 1022
Lydia 1027
Mabel 1021
Orson 219
Peggy Jean 2567
Richard Foster 1030a

GREER
Nella 1424

GREGORY
Helen 133

GREGSON
Barbara Jean 3017
Bertha Ann 3015
Donald Lloyd 3018
Lloyd 1515
Norma 3016
Thomas David 3019

GRIFFIN
Mildred Dorothea 1624
Wilma Orlena 553

GRIFFITH
Yvonne 467

GRISBY
Donald L. 1145

GROVER
Dean R. 865
Diana 2454a
Larry Wallace 2353
Lucy Cordelia 495
Max 1417
Morris W. 2454b
Paul Willis 2454c
Wallace Leon 767

GRUNDY
Amanda 13

GUNNEL
Yvonne 613

GWILLIAM
Douglas James 2632d
James Russell 1219
Robert Franklin 1218
Russell Thompson 285
Sheri 2632c

HALE
Edna P. 519
Inez Clevonia 100
Leland R. 1338

HALEY
Jack E. 3466b
James Edwin 3466a
Phillip Ray 3466c
Ray E. 2189

HALFACRE
Margaret Deane 465

HALL
Arthur 699
Blaine F. 2743
Garry Blaine 3507a
Howard Crawshaw 1721
Larrie Gae 3506
Sandra Ann 3507b
Sharon LaRae 1065
Sylvia 430
William Farrell 1416

HALLIDAY
George Edmund 110
George Vance 611
Gregory 2083b
Joyce 614
Robert Kent 613
Walker Dee 612

HALLING
Judy Elaine 2646
Owen Willis 1306
Richard 2645

HALVERSON
Henry 2747

HAMBERLIN
Angus 1113

HAMBLIN
Darlene 2092
Geraldine 2090
Henry Marcene 618
Hubert Dale 2091
Ivan Marcene 2089

HAMBLY
William C. 673

HAMBRICK
Ophilia 415

HAMILTON
Ellis May 3073
Margo 3362
Ruth Helen 188
Thomas 1631

HANCEY
Collene 1628

HANCOCK
Diana Lynn 1089
Eugene Lester 1087
Heber Levison 236
Leland Scott 1086
Leo Lorin 1084
Lola Mae 1083
Loyal Lester 237
Mark J. 1082
Patricia Jane 1088
Ronald H. 1085
Vickie Ann 1090

HANSEN
Adrianne Julia 2875
Adrin Richard 2876b
Ardeth 287
Chauncey Adrian 1415
Clara Beth 603
Doris Mable 1584
Erma 1810
Eva 1681
Evelyn 1395
Hazel 158
Patricia Kit 2876a
Ruby Sharon 2874
Thelma Irene 1379

HANSON
Helen 1487
Leo Vernon 513

HARDING
Marion Dalley 242
Patricia Lee 1103
Richard Marion 1102

HARDY
Irma Kathleen 373
Lee 1419
Ruby 634

HARKER
Alice La Donna 2362
Elaine 2363
Eldon David 775
Elizabeth 769
Glen Griffith 774
Gloria Elizabeth 2367a
Ivan Walker 773
Mary 772
Merrill Joseph 2361
Nathan 2365
Norma John 2373
Parley 148
Parley Joseph 770
Ruth Ann 771
Stanley Robert 2366
Stephen 2367b
Sterling John 2364
Van Glen 2372
William Steed 2367c

HARKIN
George 405

HARKNESS
Cannie Marie 3392
Ellen Roseanna 3393
Roy Charles 1998

HARMON
Alvaretta 130

HAROLDSON
Elliott Ray 2629
Ray Ottley 1162

HARPER
Lavina 19

HARRIS
Alfred Deon 1194
Alfred Homer 273
Charles William 1634
Cheryl 1193
Corene Hirschi 2630
Debra Esther 2631d
Dee Meikle 1783
Dora Ilene 2631b
Ella Eliza 270
Esther Walker 271
Eugene E. 1869b
Harriet 269
Harriet Sybel 1177
Harry Wesley 1636
Idola Valene 1198
Ila Virnus 1635
Larry Martin 1197
Lloyd Ray 1637
Luella 1648
Lyle Russell 2631c
Marion 577
Martin David 2631a
Monte Empey 1195
Revar Kay 1196
Roger King 3244
Rosalie 1192
Russell King 36
Russell Martin 1176
Russell Walker 268
Saraessa 628
Thelma 1648
Verna Mae 1178
W. T. 397
William Dennis 1191
William Martin 272
HARRISON
June L. 1003
HARROP
Beulah Chloy 994
Donabelle 998
Ernest William 210
Garth Ernest 997
Gary Garth 2543
Helen 995
Larry Dean 2545
Lola Mary 996
Marilyn 2542
Willis Lovell 999
HART
Cora 302
Marie 787
HARTER
Leland F. 1561
HARTLEY
Priscilla 332
HARVEY
Clarence Raymond 1393
HATCH
Barbara Leona 1615
Dixie Rae 2106
Donald Terry 2108
Edna Catherine 627
Hannah Charlotte 190
John Stanton 2109
Kay Neil 2105
Patty Jolene 2110
Theris K. 625
Theris Daryl 2107
HATLEY
Helen Bonita 2635
HAVILAND
Ednah Lou 1901
HAWK
Pege Jane 1708
HAWKES
Emma Isabel 155
Phylias 876
HAWKINS
Matilda 1
HAWORTH
Alice 99
HAWS
Dwain 2814
HAYWARD
Joan 2896
Richard J. 2895
William 3116
Willis Howard 1439
HAZEL
Verla 874
HEADRICKS
Arna 88
HEBDON
Florence Leora 691
HEGSTED
Belva 687
Sarah 21
HENDERSON
Betty Jo 2676
Le Roy 1314
HENDRICKS
Brian James 2475
Georgia 818
James Andrew 887
Kim Walker 2476
Vera 346
HENDRY
Margie Alice 714
HENRIE
Helen 322
Lenora 325
HERBST
Emma Helena 34
Sarah Emily 34
HESS
Alice 513
Archie Evan 1850
Archie M. 515
Asael L. 511
Austin M. 1835
Bart 3289
Beatrice 1853
Carl Lamar 3285
Cecile Alee 1840
Cheryl Dawn 3303
Cleo Stephen 1851
David Leo 3274
Deann 3275
Dennis 3273
Dennis Elwood 1836
Donald Gilbert 1866
Donald Gilbert 3302
Doreen 1849
Doris Arlene 1864
Elayne M. 3300
Elinor B. 3291
Elton Orin 1834
Emily Ireta 1838
Emma Leona 1843
Ethel 1837
Evan Berdett 3292
Farrell Adams 1867a
Gayle E. 3299
Gerry Lee 3281
Gilbert Lorenzo 516
Ida Katherine 1862
Iris Lee 2934
Jane 507
Jesse Wells 510
Jolene 3272
Judith Christine 3296
Kathryn Nicole 3295
La Mont Leo 3284
Laura Jean 3286
Linda Rae 3288
Lot Smith 509
Lowell Smith 1867b
Marion Wells 1844
Marva Jean 3301a
Marvel Leliah 1841
Melvin A. 1861
Michael Orin 3280
Minnie A. 512
Moroni 79
Myron L. 1865
Nina Cherie 3294
Nola Sharleen 3293
Norma Cloesteel 1845
Oel Clark 1831
Opal Alice 1852
Orin Moroni 508
Ortella Laurine 1842
Phyllis 1144
Quincey Elmo 1860
Quincy A. 514
Raymond Gar 1847
Thella 1832
Velene J. 1846
Vessa 1833
Yale 1863
Zenna Lee 1848
Zeaat La Pearl 1839
HEWETT
Manuel Elkineth 749
HICKEY
Francis Marguerite 463
HILL
Elsie Mae 248
Evadeane 1626
Nephi 253
HILTERBRAND
Arlene Kay 2391
Jack Rowland 802
Marcia Ann 2390
HINCKLEY
Carol Mable 2499
Darell Glen 768
Dorothy Lilly 2500
Ross Clinton 946
Ross Clinton 2502
Sharon 2501
HIRSCHI
Barbara Ross 1432
Dora Friedericka 1176
HITEMAN
E. Marieda 1449

HJORT
Mae 498
HODGEN
C. Don 864
HODGES
C. Press 89
HODGSON
Fred B. 277
HOGGAN
Daniel Hunter 945
George Ralph 191
Sarah 944
HOHMAN
Cora Louise 1013
HOLLY
Bernice 724
HOLMES
Bertha 155
Dallas Lloyd 3066
Lloyd Ivan 1620
Lydia 1
HOLT
Betty Dorene 2637
HOLYOAK
Allen N. 1669
Allene 3133
Thomas Edwin 3132
Wayne N. 3134
HOOD
Beatrice 1350
HOOK
Alice Jean 2532
George Wynn 2530
Janet Lois 2531
John Aldon 2529
John Oliver 990
Lucy Jane 2528
HOOPER
Mildred 1768
HOOPES
Farrel Gene 3490
Francis Ramon 3489
Jesse N. 2734
Raymond Jesse 3488
HOOVER
Eleanor 1738
HOPE
Leah Leora 1050
HOPKINS
Frances Adelaide 66
William John 98
HORSLEY
Geraldine 2907
Janet 2906
John Welling 2904
John Wesley 1443
Paul Welling 2905
HORTON
Betty Grace 1917
Charles Boyd 535
Doris Laverne 1918
Janeth Elaine 1919
HOSLER
Rhea 698
HOUDE
Bert Albert 246
HOUSER
Howard 1700
HOWARD
Asael Alvin 1318
Brent Chester 2692
Burton Reed 1323
Chester W. 1320
Donna Lucetta 1337
Etta May 1315
Frank Cyrus 1316
Gary Burton 2691
Gwendolyn Kay 2689a
Harold Rex 1335
Harold Robert 2721b
Harvey Vance 1336
Herman Ray 1322
Horace Silas 314
Janyce Lee 2720
Joan 2680
John Cyrus 311
John David 2688
Kathryn Ann 2682
Mabel Reginia 1338
Marilyn 2679
Myrna Rae 2690
Owen Asay 1321
Rocklyn Kay 2683
Stephen Chester 2689b
Terry Rex 2721a
Virgia 1319
William Aree 1317
William Richard 2681
Yvonne 2678
HOWE
Ada Melissa 160
HOWELL
Carris 577
Lydia Angeline 33
Rena 566
Sarah Louisa 33
HUBBARD
Mary 409
HUFF
Berniece 659
HUGHES
Grace 1758
Helen 290
HULSES
Lelia 610
HUMPHRY
Maridel 1724
HUNGER
Elizabeth 240
HUNSAKER
Colleen 3064
Leah Ethel 3062
Lee Marcus 3065a
Leslie Vero 1610
Marcus Lee 1616
Merle Leon 1611
Nola Mae 3061
Ray Lorin 3065b
Ruth Susie 3063
Verle Walker 1612a
Vero Leon 889
HUNT
Joyce 1342
Kenneth Roy 1133
Margaret 157
HUNTER
Adele Crowder 974
Albert Walker 203
Alfred Barnes 977
Alfred Walker 206
Arvel Hatch 939
Beatrice 541
Bertha Louisa 195
Beth 933
Beverly Gean 970
Blain Leslie 1704
Bonnie 2513b
Bruce Clyde 3159
Bruce Earl 2498
Carl Hatch 940
Carole Jean 2492
Cheryl 2517a
Clarence Bingham 192
Daniel Wann 23
Daniel Wann 188
David Arnold 965
David Beckstrand 950
Denice Ranee 2497
Diana Ruth 2515
Donnell Walker 960
Doris Darlene 935
Dorothy June 934
Douglas Allen 2495
Edith Walker 194
Edward 189
Edward 951
Edward Bishop 26
Edward Brown 930
Edward Lawrence 198
Elaine Louise 973
Elden Daniel 924
Elizabeth Karen 2491f
Emerson Ricks 963
Fae 942
Frank Hatch 938
Franklin Walker 190
Gary Reed 2514
Genevieve 204
Gilbert Reed 968
Gilbert Walker 199
Glora May 949
Harlo Arthur 928
Irene 2513a
Iris Viola 962
James 429
James Wendell 927
Janet 2517b
Jay Dee 2512
Jolene 2517c
Kirt Merdon 2491c
Lafayette Walker 193
Lawrence Dariel 1702
Leland Charles 948
Linda 978
Linda June 2493
Lola 966
Lola May 937
Lydia Olive 202
Mabel Rachel 946
Mable Walker 191
Mae 943
Marceline 929
Mary Kay 2516
Melvin Hamilton 926
Raginia Annette 2494
Ralph Smith 961

Ralph Walker 197
Ray Spencer 972
Ruth 967
Ruth Helen 922
Sibyl 925
Stewart Clyde 1701
Thelda 941
Thomas Wallace 931
Vaughan Ryan 2496
Vaughn Maynard 969
Velma 1703
Walter Clarence 947
Walter Spencer 200
Wann Hamilton 923
Wendell Warren 932
Willard Walker 205
William Blain 936
William Edward 971
William Walker 201
William Wallace 196
Yvonne Clara 964

HURST
Alexis Mark 1422

HUSCHKE
Catherine Mae Roberts 886

HUTCHINGS
Jay L. 2183
Leah 2182
Lenora Mae 2179
Rayma 2180
Vernon Joseph 2181
Vernon Montrose 661

HUTCHINSON
Bryce Roy 3263a
Clementine 485
Dewey 494
Dohl 1795
Dorian Jay 3263b
Earl 493
Effie 489
Erma Wanda 1791
Estella 491
Fae 1793
Gary Brian 3257
Gertrude 1789
Harriet Fidelia 1787
Harriet Staniforth 487
Jacob Flynn 76
Jacob Lot 482
Jean 488
Joseph Flynn 484
Leila Alice 492
Linda Jean 3258
Linn 1794
Maida Jeanne 1804
Milon 1792
Quincy 490
Rhoda Jane 483
Roland Dewey 1802
Shirley L. 1803
Ursell Zee 1790
Vera Genevieve 1788
William Smith 486

ISOM
Anthony Jepson 651
David Keith 2168b
Robert Wesley 2168a

IVIE
Donna Ruth 2269
Faun 2795
Leona L. 2765d
Otto Verlin 715
Verlin Veronia 2268
Waine Otto 2270

JACKSON
Ann Somes 508
Elva Pearl 754
Grace 851
Grace Lillian 649
Sarah Ann 14

JACOBS
Helen Paulina 652

JACOBSEN
Arial De Vere 1494
Denny Bird 2997
Devere Franklin 2995
Michael Bird 2996

JACOBSON
Alberta 857

JAMES
Charles Robert 991
Etta 1547
Mary Elaine 2533
Theora Eloise 2818
William Ray 2534

JAMESON
Melba 633

JANDRO
Cheryl Renee 2549
L. Allan 1023
Luis Allan 2550

JANSEN
Daniel 1661
Lorraine 3125
Diane 3124

JARDINE
Cecil 235
Lois Lucretia 1079
Mickey DeMar 1081
Neil Cecil 1080

JEFEERS
Joseph M. 1562

JEFFS
De Esta 1030b
Janel Edwina 2568
John Henry 220

JENKINS
Caddie Arlene 2201
Carrol 2205
Delbert 2203
Dennis 2505
Dorenne 2202
Edith Connie 2506
Farrell Ericksen 2784
Fauneil 2204
Frank LeRoy 2199
Gerald 953
Gordon Wayne 2507a
Huston Davis 2198
Huston Lusk 678
Janice Cheri 2504
Jay Leon 2200
Jo Ann 2507b
June 2208
Lewis Vaughan 2206
Marsha 2207
Mary Estella 77
Opal Mae 1336
Richard Lynn 2503
Sedley Leroy 2969
Sedley Seymour 1475
Stella 231
Steven Robert 2970
Verleen 2971

JENSEN
Allen Niels 2592a
Agnes Marie 428
Barbara 2592b
Beverly 2443a
Beverly 2591
Beverly 2870
Cassie Ann 1324
Dale Lamar 1527
Donna May 2868
Dorothy 1327
Elvilah 375
Jolene 2869
Max Francis 1061
Paul Walker 2590
Pauline Perkins 612
Randall L. 3543
Rex Lavon 2782
Thayne Bonaparte 1413
Thayne Farrel 2871
Vonda Alice 1488

JEPPSON
Alene 1663
Barbara Ann 3118
David Fernando 407
David La Mar 1656
Doris Roe 3119
Douglas David 3127
Earl Fuller 1659
Erma 1657
Glen Shirley 1660
Harold Boyd 1662
Judith Ann 3126
Keith 1664
Max 1665
Patricia 3123
Pearl 1658
Ruth 1661

JEROME
Clifford William 305
Daryl William 1301

JOHN
Del Ray 3287
Elmer 1845
Laura Opal 1844

JOHNS
Charles 1365

JOHNSON
Ardian Lew 1187
Barbara 1185
Charles Ervin 630
Chelane 3574b
Clifton Welby 901
Corene Sarah 902
Darlene 3440
Delbert Lee 1184
Earl Henry 1734
Eleanor 3442
Ella May 1182
Ernest James 2019
Ervin Vance 2122

Eula 1473
Francis Sylvester 270
George 307
Joan Raye 3182
Joseph Rex 1130
Judith Lynn 1302
Kenya Kristine 3574c
Kermit Carter 2628
Larry Dee 2626
LaRue 1558
LaVerl 3272
Marianne 3037
Marjorie Lois 3181
Marvin Harris 1180
Melvin J. 2123
Miriam 3439
Nadine Verna 900
Nancy Colleen 1188
Naomi 3441
Neal Anthony 1158d
Ross Glenn 903
Russell Avon 1181
Shirley J. 2243
Stanley Owen 1186
Steven Lynn 2627
Sylvanus 1541
Vanetta I. 1380
Venice Nadine 801
Verle Francis 1179
Wallace Earle 3180
Wayne Kay 1183
William Junior 904
William N. 179

JOHNSTON
Ida Florence 1732
LaVon 693
Zellah Elizabeth 104

JONES
Alton Selah 785
Arvill Lamar 1073
Dave 383
David Mathew 233
Don Carlos 297
Don Weldon 1266
Donna Lucille 1271
Edna 1486
Edna Myrtle 1592
Edwin Fredrick 1590
Eleanor Margaret 2381
Florence 466
Gary Evan 1265
Gladys Jane 107
Gordon Edwin 1775
Grover Barnes 390
Harry Lee 2940
James Frank 1587
Jeraldine 2939
John Robert 1075
Joseph Amaus 1591
Leland J. 2050
Linda 1269
Louise Ruth 2383
Marilyn 1267
Marvin J. 2595b
Myron Dee 1270
Nora Florence 1588
Norman Gordon 3224
Paul L. 3453
Paul Stanton 1461
Ronald J. 2595a
Rosabella 712
Rosalie Lutricia 1589
Stanley Alton 2382
Steven Delroy 1268
Theodore J. 1074
Walter Vern 1076

JORDAN
Edgar Adelbert 280
Kay Marie 1207
Merla Lee 1209
Patricia Ann 3157
Paul Leon 1203
Robert Grant 1698

JORGENSEN
Arnold Roger 1725
Arnold Thomas 439
Blaine Elias 2737
Blaine L. Ray 3495
Blanche 446
Charles Dee 3497
Colleen Vivian 3176
Eugene 1795
Helen Virginia 1776
Robert Duane 3498
Tracy H. 3259
William LeRoy 3496

JOSEPH
Arretta 662
Carol Lynn 2185b
Grace 661
Itha 663
Keith Wesley 2178c
Jay Hyrum 664
Paul Edward 2178b
Loretta Densie 2178a
Steven Jay 2185a
Walter Thurlon 660
William Albert 121
William Allen 2177
William Hulon 659

KAISER
Kay 3271
Rudolph M. 1830

KECK
Jeune Exelena 776

KEEFER
Arlene Jean 1836

KEENEY
Roberta 1988

KEEP
Jack Palmer 1735

KELLER
Neal Stephen 2669

KELLY
Dorothy 2220
H. T. 449
Joseph Donald 689

KELSEY
Kenna Lou 2041
Kenneth 591

KENNINGTON
Anna Bel 2788
Bertha Rebecca 1365
Catherine Nelson 3542a
Clinton Edward 3542b
Eddy Dwight 3536
Elbert Derril 2787
Elbert Henry 1368
Elda Winifred 1369
Erma Lovina 1367
Fern 2782
Garland 3535
Gayl 2783
Ja Neal 3534
Jessie Celesta 1366
Joan 2784
Majorie Mae 2790
Maud 2779
Neal 2777
Ralph H. 2791
Reba 2778
Reynold S. 2789
Velda 2780
Wendy Nelson 3542c
William Henry 319
William Hugh 1364
William Hugh 2781

KEPPNER
Linda Lee 2482
Monte Kae 2484a
Randy Wayne 2483
Shauna Marnae 2484b
Wayne Watson 900

KESLER
Dene Joseph 2412
Gordon Maynard 2414
Grant Smith 2413
Lee Mack 2411
Mack Smith 825

KILLIAN
Carolyn Beryl 1156
Cora May 268
Elden 258
Elden Ray 1151
Eunice 1157
Geneva 1154
Jimmy Dean 1152
Lorin Dennis 1155
William Dee 1153

KIMBALL
Alice Maude 452
Anna Spaulding 68
Arthur Lewis 1742
Arthur Rockwall 456
Donalda Adelaide 1736
Eliza 70
Frances Grace 454
Frankin H. 73
Gregory Hugh 3193
Heber Chase 5
Howard M. 459
John Franklin 453
John Heber 66
Joshua Heber 72
Laura Lee 1751
Lois Luella 1750
Lucy Amelia 471
Lucy Ann 1752
Lucy Gwendolyn 1740
Lucy Walker 457
Lydia Holmes 68
Mae Louise 1741
Marguerite Seeker 1739
Marian Alice 1743
Mary Bettey 1748
Mary Verna 473
Nellie Adelaide 1744

Rachel Sylvia 65
Richard George 1737
Richard Hopkins 455
Robert Lewis 3389
Shirley Ann 1745
Susan Jane 3194
Warner 458
Warner Bryon 1749
Warner Mortimer 1738
Washington Heber 71
Washington Heber 472
Willard H. 67

KINDRED
Marie 832

KING
Bonne Jean 2985
Clair Gilbert 2765h
Colleen Marie 3530a
Darlene 2986a
Don Carlos 2765i
Eloise May 3529c
Fountain F. 1355
Gale Renee 3530b
George Max 1484
Kay Lynn 3328
Kelly Ernest 3529d
LaRae 2765k
Larry Ray 3529a
Leon D. 2765b
Leroy F. 2765a
Lloyd 2765f
Madeline 551
Mary 2765c
Mary Lynn 2986b
Max Lee 2765g
Maxine 2984
Noel Dee 3529b
Quinton 2765d
Rulon A. 1883
Suzanne 2983
Ted Lee 2765e
Wayne 2765j

KINGHORN
Alexander 475
Belva 1778
Betty Jean 1783
Dwain Alexander 1779
Elaine D. 3237
Gail 1780
Gladys 1781
Jennie Lenora 208
Mary Loaine 1784
Morris Edwin 1786
Norma 1782
Opal Grace 1777
Oran Adelbert 3238
Richard W. 1785

KINGSTON
Ruth 671

KINNEY
Mary Katherine 740

KIRKMAN
Adella Mae 2095
Calvin Eyre 2096
Joseph Alexander 621

KISER
Albert Luther 2758
Annadeane Yvonne 3204
Gerald Charles 1763
Maryanne Elaine 3205
Shandra Jeannine 3525

KISSLER
Betty Jean 1137
El Rey Conrad 1139
Eva Eloise 1114, 1136
Gary Lynne 1141
Hans 255
Murray Hans 1138
William Deck 1140

KLAS
Kenneth Goodwin 255

KLINE
Helen Jean 1802

KLOEPFER
Don Phillip 1281
Joy 1282
Phillip Edward 300

KNAPP
Claudia Mabel 1850

KNERR
Dorothy Adelle 307
Robert Ingersoll 306
William Major 43

KNOBLOCK
Harriet Marie 1318

KNOX
Eva 464
Franklin Chase 465
John Gatlin 466
Lawrence Keith 1764
Mary Margaret 1763
Richard Franklin 1762
Richard Gatlin 68

KOHLMEYER
Ella Josephine 1594
Emma Elvina 1593
Herman Lewis 384

KRUSE
Darlene 653

KUZARA
George Paul 1908
George Paul 3353

LAIRD
3055
Dianne 3052
Frederick Harold 1584
Jessie Elizabeth 1581
John Hamilton 1582
Philip Calvin 1580
Richard Byan 1585
Robert Philip 377
Robert William 1583
Sharon Lyn 3054

LaJEUNESSE
Bonnie Jean 3339
Jay G. 1893
Kenneth D. 3338

LAKE
Baby girl 1016
Dennis Morgan 1015
James Morgan, Jr. 216
Jean 1017
Velma Eileen 1014

LAMBDIN
Alice 467

LANEY
Anne 2302
Theon 736
Theon Walker 2303

LANGLEY
Charles 266
Charles Clifton 1173
Delbert Evan 1175
Kleyon Lee Roy 1174

LANGLOISE
Ann Winifred 1317

LANTZ
Elmer 1658

LARSEN
Alice Louise 604
Beverly Jean 2243
Bonnie 2638
Carolyn 2170
Jacqueline Mae 2610
Ralph Woodrow 1125
Reed Warren 2172
Robert Wayne 2611
Russell William 654
Sharon 2171

LARSON
Florence Lenea 1411
John Burns 1503
Orrin Kenneth 1416
Reed Louis 706

LASLEY
Martha Elizabeth 54

LAUB
Blanche 342

LAURITZEN
Arden Westrate 1199
Arneda Mae 1203
Bruce Westrate 1201a
Cyril Walker 274
Dagmar Westrate 1200
Earl La Mar 1204
Elden Lynn 1202
Ephin Roneda 278
Frances Kay W. 1201b
Lewis Edward 37
Lowell Walker 276
Paul Arden 275
Sharon Rae W. 1201c
Verda May 277

LAWRENCE
Mildred 3268

LEE
Alfred Bracken 318
Alfred Perry 1357
Alice Bell 1359
Constance 742
Delvan 2836
Don Bracken 1362
Don Harold 2776
Edna Irene 1358
Eva Mary 1534
Jessie Blanchard 1363
Josie Lovina 1356
Lamar Carlos 2837
Lyman 2775
Margie Ann 3140
Mary Celeste 1355
Nellda Anna 1361
Richard Allen 2838
Robert Yule, Jr. 1679
Ronald Allen 2840
William A. 1385

William Issac 1360
William Ivan 2839
LEGGITT
Dorothy 1427
LEIGH
Doras 2122
LEMMER
Billye Wyatt 822
LESSEY
Azra Ray 1869c
Arzella 1870a
Barbara Ann 3306b
Beverly 1871a
Chester Richard 517
Dean Udy 1869a
Ellis Lot 1870b
Karl Dean 3305
Kenneth William 3306a
Lola 1870c
Lona Fay 1871b
Marva 1869b
Reuel Chester 1868
Sharon 3304
LEWIS
Bonnie Aleene 2957a
Dennis Ray 2479
Elnor 3136
Jessie Mae 456
Leo Dean 2955
Ray Harrop 889
Roxana 2480
Sharon Elaine 2956
Tressie 1889
Willis Duane 2957b
Willis Richard 1470
LILLYWHITE
Clarissa 1435
LIMB
Earl 2025
Fred Earl 3446
Kent Marshall 3447
Richard 3448
LIND
Margaret Tompson 370
LINDBERG
Carl Anthon 2779
Carl Elman 3540
Kent C. 3539
Linda Maude 3541
LINDQUIST
Annie Victoria 145
LINDSAY
Boyd C. 440
Daniel Briggs 663
Daniel Bruce 2184b
Lois Marie 2184a
LINDSTROM
Eellen Kay 2334
Linda Lee 2333
Raymond Stanley 757
Raymond Stanley 2335
Reta Joy 2310
LISH
Ada Lucille 2807
Charles Weaver 2818
Chelda May 2805
Diana Yvonne 3554
Donald Ray 2822
Dorothy Jean 2825
Elmer Eugene 2810
Glenn Delmar 2819
Hellen Louise 2808
Henry Charles 1378
Irvin Dale 2823
Kenneth Lyle 2821
Leona Belle 2806
Melva Eline 2811
Melvin 2824
Peter Everett 1376
Peter Everett, Jr. 2809
Ralph Dean 2820
LITHGOW
William 3137
LOFTHOUSE
Lola 1707
LONG
Willie Jo Shepherd 1905
LONGO
Jennie 641
LOUGHERY
Cyril Chase 462
Francis Xavier 68
Francis Xavier 460
Francis Xavier 1755
Guinevere Loretta 1756
Harold Kimball 463
Lucius Heber 461
Sarah Jane 1754
Winifred Ann 1753
LOVE
James R. 2223
Jerry E. 2224
Joan Louise 2222
Judy L. 2225
Richard R. 692
LOVEJOY
Ruth 276
LOVELL
Gayl 773
Hazel 725
LOVELLE
Marjorie Loraine 1510
LOVING
Hazel 1860
LOWMAN
Myrtle Irene 93
LUCE
Caroline 1
LUFKIN
Alice Anne 3236
Bryan Townsend 3233
Loaine 3235
Madelon 3234
Ryland Townsend 1778
LUMON
Mae 694
LUND
Thomas G. 424
LUSK
Calvin Arthur 3190
Gail C. 1744
MACHADO
June 1760
MACKAY
David James 2410
Gayle 3548
Karen 3550
Martha 2409
Maynard James 824
Ronald 3549
Thomas G. 2806
MADDOX
Ellazan 42
MADSEN
Emily 756
MAHER
John Weinert 910a
MAHNKEN
Fred Peter 1962
Jack Eugene 3363
Thelma Elaine 3364
MALAN
Elizabeth 3171
Francis Grant 3173
Grant Sherner 1719
Trudy Ann 3172
MANN
Naomi Aiken 1866
MANWARING
Darl Spafford 1213
Don Spafford 1212
George Ernest 39
George Owen 283
Joan 1216
Louisa Spafford 1214
Max Garrett 1215
Myrl 284
Paul Walker 282
MARCOTTI
Jack Clifford 1463
Timothy Jack 2944
MARRIOTT
Alice Florence 3179
David Charles 452
Don Chase 1732
Don Chase 3178
Dorothy Alice 1735
Eugene Elizabeth 1733
Marjorie Adelaide 1734
MARSHALL
Alton 2026
Arena 2025
Carla 2030
Craig 2028
Don L. 3429
Elinor 3428
Ernest Clyde 589
Gary George 3431
Geneice 2027
Gwen 2023
Harold 2020
Herbert 2021
Joan 2029
Lucille 2019
May 2022
Nancy Rae 3432
Newell Lex 3427
Newell Taft 2012
Norma 2024
Sherie 3433
Stannie 3430
Susan 3449
MARTIN
Buell Lavern 1391
Florence 247
John Calvin 815
Robert Walker 2396

MASINGTON
Victor 1813
MASON
Rosemary 1723
MASSENGALE
Elsie 1000
MASSIE
Eunice Kay 3130
Frances Ro Lene 3131
Ralph R. 1666
MATHER
Dorothea Georgia 1794
MATTHEWS
Cecile David 1983
Sherril Sunny 3389
MAULSBY
Harry Slocum, Jr. 690
MAY
Linda 3336
Mary Emma 2677
Ross P. 397
Ross Ronald 1497
Wayne M. 1890
MAYER
James A. 2139
Adell Barbach 3464
MAYFIELD
Jessie Louise 53
MAYNARD
Maud Arminda 199
McBRIDE
Lillian 443
Lucy Helen 1371
Reuben Marion 321
Ruth Celesta 1370
Thelda 602
McCALL
Dorothy Pearl 1511
Martha 826
McCARTY
Lucille 1966
McCLAY
Afton Aelcidean 2421
David Augustin 2422
Max Ivan 829
Maxine Fay 2419
Rhoda Mae 2420
McCLOSKEY
James Wilbert 1741
Sandra Marie 3188b
Sharon Louise 3188a
McCOMBS
Beth 1799
Carlos Elmer 492
Marion Hutchinson 1800
Ray Hutchinson 1801
McCORKINDALE
Donald Arthur 1743
McCOY
Carl Leroy 1564
Darrel Dean 1566
Dennis Mack 3051
Dorothy June 1568
Orrin E. 1565
Ralph Auston 371
Wayne Edward 1567
McCUNNINGHAM
June 3363
McCURDY
Ellen Louise 486
McDERMAID
Cecil Henry 1663
Karen Margaret 3128
Susan Kaye 3129
McDONALD
Brite 470
Helen Madeline 2765g
Margaret Mary 387
McGUIRE
Ruth Edna 827
McHARGUE
Laura Mae 2453
Nellynn Iris 2452
Walter Joseph 861
McINELLY
Rubeck 1852
McINTIER
Phyllis May 1474
McKENZIE
Joseph Alexander 195
Joseph Delwin 959
McMURDIE
Clifford H. 1461
Kent Cliff 2941a
Kristine 2941b
McNEIL
Dorothy Mae 803
MEAD
Blakley Howell 1131
Darell Jerold 2609
Dollie Hope 1125
Evelyn Vera 3145
Ferrol Walker 2608
Frank Ray 1126
Jack Buhl 1127
Jean Katherine 2612
Jerold Walker 1124
John William 253
Lois Jean 3146
Lorin Paul 1129
Marlene Dee 1130
Naomi May 1128
Norman Berry 3147
Perry Ferdinand 1686
Roger Taylor 2607
Shirley Rae 2613
MEINE
William Keith 658
MERRILL
David M. 880
Florence Ruby 1471
Inez Louisa 230
Jeaneen 2458
Keith Walker 2457
Leola Kay 2459
Marriner David 2456
MIDDLEMUS
Mary 3
MIDDLETON
Alan Robert 2729a
Janyce Lee 2729b
Robert E. 1345
MIDGLEY
George Coulam 109
MILES
William Owen 1349
MILLER
Anna 1646
Arthur D. 525
Ethel Marie 1504
Franklin George 2778
Janet K. 3538
Jo Ann 3547
Philip Rufus 2805
Phylis Marie 3546
Roberta 3537
Rudy 1533
MILLETT
Bruce Burns 2157
Carole 2159
Donald Adams 646
Faye 2161
Gayle 2158
Irene 3057
Laurel 2160
Marilyn 2156
Vinal 1613
MILNE
Clinton Alexander 2124
Donald Young 2125
MINK
Donald Dee 2722
Harvey D. 1337
MINNOCH
Brent 3141
Dee Robert 3143
Douglas Dean 3144
Jack McLaren 1683
Jack McLaren 3142
MINSON
Carol Ann 2355
Carolyn 1284
Claire 1287c
Diane 1287a
Glenn Howard 2359
Gordon Lee 2360
Kenneth Lynn 2354
Mary Ann 1286
Nancy 1283
Ronald Kay 2356
Russell Parley 2357
Russell Perrett 769
Samuel Arthur 1285
Stanley Harker 2358
Thomas Alan 1287b
Thomas Theodore 300
MITTON
Cathy Lee 3072
Connie 3070b
Dee W. 1626
Del Roy 1630
Don Edwin 1627
Elnora Lucy 3070a
Jay H. 1628
Odean 1625
Rebecca Louise 3071b
Shirleen 3071a
William 394
William Kay 1629
MIZER
Bud Robbins 1425
MOBLEY
Betty Lou 2539
Errol Boyd 2540

Harvey Woodrow 994
Thurla Ann 2538
Thurman Harvey 2537
MOE
Joan 1126
MONROE
Virginia Josephine 528
MONSON
George Herbert 507
Georgia 1830
Herbert N. 1827
Hubert N. 1828
Kate Ellen 510
Lois 1829
MONTAGUE
Carol 1256
Dea 1257
Mark Blair 1258b
Paul Walker 1258a
Wallace Dea 294
MONTGOMERY
Dolores 1701
MOORE
Joseph C. 1744
MORE
Edith 670
MORGAN
Delbert Lloyd 1052
Golden H. 481
Lana Lee 2587
Virginia Louisa 2586
MORI
Rosie Louise 1387
MORRIS
Alfred S. 109
Erwin William 1748
Janet Fay 2972
Lena Cremona 607
Martha Anon 608
Neil Ray 2974
Robert 3192
Ronald Francis 2973
Samuel Francis, Jr. 1476
Virginia 609
Virginia 2026
MORROW
Mary Elizabeth 1899
MORTENSEN
Beatrice 177
Lawrence 520
MORTIMER
Ireta 629
MORTON
Delaney Thomas 249
Laura Jane 1112
Lorin Ray 1111
Mary Sibyl 1113
MOSS
Collene Joy 1884
MOYES
Alexander Rogers 432
Anna Rogers 434
Byron Rogers 437
Elizabeth Rogers 438
Frances Northrup 444
Hyrum Smith 442
Joseph Smith 441
Katherine Rogers 433
Lucy Charlotte 439
Margaret Alice 440
Olive Rogers 436
Robert Rogers 443
Stewart Hutchinson 62
Stewart Rogers 435
MUGLESTON
Bernadine Irene 299
MUIR
George C., Jr. 2882
Lucy 329
MULKEY
Maybel Francis 781
MULL
Hester Laurine 1564
MURDOCK
Eva C. 2014
James J. 413
MUSGRAVE
Diane 897
George Eugene 898
George T. 178
Lorna Gail 895
Rhonda Lee 899
Shirley Mae 896
MYERS
Carol 2054
Kent E. 2055
Linda Lou 3454
Melvin M. 2056
Obra Art 2053
Obra Moroni 595
Sally Kae 2057
MYLER
Alice 763
Don Roe 2346
Elizabeth 762
Gwendolyn 760
Leila Joy 768
Leonora Ann 765
Louie Elaine 766
Margaret Elaine 2344
Marilyn 2345
Mary 761
Orrin Monroe 147
Orrin Monroe 764
Robert John 2347
Sarah Donna 767
NEBEKER
Lucy 315
NEIWIRTH
Herbert 890
Randall Bert 2481a
Sharlyn 2481b
NELSON
Beverly Kay 3241
Carlton T. 1112
Carol 1019
Carol Bowker 2781
Charles Albert 1782
Charles Craig 3243
Charlotte Ann 3242
Dennis K. 3239
Dorothy Lou 1001
Doyle Walker 1020c
Janet 1020b
Kenneth Levi 1780
Myrtle Darlene 2735
Norma Dean 2906
Ray L. 3240
Raymond 998
Richard Eugene 743
Royal 218
Theron Raymond 2544
Wendall Roy 1020a
NICHOLAS
Annette 1465
NICHOLS
Ivan Ray 2713
Judith Irene 2714
Ray Hambly 1330
NIELD
Luella 1364
NIELSON
Veneice C. 1847
NOLAN
Chris 639
Chris, Jr. 2138
Colleen 2137
Dorothy 2136
NOONAN
John Francis 126
NORDSTROM
Charlotte 1892
NORMAN
Barbara Le Merle 3384
Cleo 1989
Dallas Merl 3382
Edward Merl 1973
Edythe Le Nez 3381
Kent Rex 3385
Neil Duane 3383
NORRIS
Rona Thompson 2239
Steven Lazell 3468b
Sylvia Mae 3468a
NORTHROP
Burr Delevan 1757
Burr Delevan 3200
John Preston 1760
Lucinda 3202
Marianna 1761
Richard Knox 1759
Richard Knox, Jr. 3201
Robert Starr 464
Robert Starr, Jr. 1758
Robert Starr 3197
Stephen Burr 3199
Thomas Burr 3198
NORTHUP
James Andrew 433
NORTON
Darrell K. 1781
NOVELLE
Joanne 839
OBORN
Gene 2257
Gordon Norman 2258
Harold Kent 2260
Lynn F. 2259
Norman 711
Ralph Norman 2256
O'DONNELL
Bertha 196
OGDEN
Jack Burton 2016
OLDHAM
Larene 1575
Lloyd Grant 374

Lloyd Paul 1576
Milo Dee 1577
Normand Grant 1574
OLER
Morris John 910g
OLIPHANT
Elsie Ruby 324
OLSEN
Barbara Carol 2404
Eunice Ivera 408
Gerald Walker 2405
Mary L. 884
Melroi Wold 819
Rena Petrina 156
Roberta K. 2403
Vickie Lynn 3555
Wayne B. 2879
OLSON
Howard F. 674
Judith Lynn 2193
Melba 999
O'NEAL
Carolyn Ray 3552
Charles William 2808
Mary Ann 3553b
Mickey William 3553a
ORME
Keith Martell 1167
Martell 265
Martha Bland 1034
Ruth Marlene 1168
ORTON
Clara Hannah 1715
OSBORNE
Camille 296
OSTLER
C. Donald 1171
Earcel Murdock 266
Ersel Melvin 1170
Lannice Ann 1172
Shirley Elaine 1169
OVARD
Mabel 170
OWENS
Mary Ann Matilda 560
PACK
Je Neal 3107
John Craig 3108
Phillip Erle 1651
Marvin W. 3109
PACKARD
Beth 288
PACKER
Jean Gibson 2521
Jo Anne 2519
Nathan Ronald 2520
Raymond C. 986
PACKHAM
Emily Mary 565
PALFREYMAN
Betty Lou 737
PALMER
Alta 540
Andrea Venita 539
Asa Ray 888
Clair Ray 2477
Clara Belle 333
Dorothy 548
Edward Dalton 1937
Garen Walker 2478b
George 82
George Herman 541
Helen 544
Helen La Mar 1938
Jane Venita 547
Leslie Smith 545
Linda 1939
Lowell Smith 542
Marilyn 1936
Marilyn 2478a
Marion 1941
Michael Dalton 1940
Nephi 83
Stuart 546
Theodore Smith 543
PARK
Beth 2219c
Dwain Elroy 688
Elaine 2218
James Merl 1855
Lela 2219a
Val Dwain 2219b
PARKER
C. Howard 607
Diane 2082b
Florence 1949
Gail Ashton 609
George H. 11
Howard Brent 2081
Iris 168
Judith Ann 2080
Wayne Morris 2082a
PARSONS
Mary Matilda 95
PARKINSON
R. D. 1815
PARRISH
Ruth Eleanor 1320
PARTNER
Emma Gene 2045
PASSIC
Mary 852
PATE
Serepta 10
PARTRIDGE
Douglas Richard 2926
Helen Louise 2927
Lyman Maurice 1454
Nord Clinton 1929
Truman David 2928
PAUL
Harriet 2
PAULSON
Vance C. 180
PEAD
Beulah 2736
Charles Darwin 3491
Charles Raymond 1349
Delbert E. 2735
DeLila 2737
Fredrick Delos 2738
Mildred 2734
William Raymond 2733
PEARCE
Sylvia Amelia 423
PEARSON
Mary Matilda 95
PEARSONS
Ralph William 2015
Raul Ralph 3437
Walter Scott 3438
PEAY
Clyde Walter 720
Gaynol June 2284
J. R. 2285
Larry Gene 2282
Neil Watts 2283
PECK
Careen 2938
Horace V. 1459
Miriam Ethel 1861
Ray Horace 2937
PEIN
Bob Clifford 2606
Clifford Joe 1120
Coral Ann 2604
Linda Jo 2605
PEIRCE
Alice Iona 583
Andrew Charles 586
Bertha Rosetta 585
Donald Andrew 2001
Heber Kimball 100
Henry Milton 581
John Henry 99
John Raymond 584
Mary Ellen 582
Rosannah 98
Rosetta 97
Ruth Lodema 580
Vera Alice 2000
William 11
PELLA
Barbara Jean 3059
Bernice Marie 1614
Bruce Hatch 3060a
Chris Robert 3058
Christian Robert 390
Lovina Adele 1613
Robert Christian 1615
Scott H. 3060b
PERKINS
Pauline 612
PETERSEN
Carey 2632a
Fred R. 1189
Infant 3067
Linda 3069a
Rae Dean 3068
Raymond 1625
Ross Nutall 790
Sherie 3069b
Stanley Ross 2385
PETERSON
Ann LaRae 2308
Blaine Carl 1021
Carla Jean 2548
Cherril Joyce 2307
Christie 2441c
Douglas L. 2036
Gladys 1499
Hugo Harvey 842
Juliana 272
La Var Golden 741
Ruth 2021

PFEIFFER
Gladys Barbara 499
PHILLIPS
Alta Maud 1808
Geraldine Mary 1813
Lavern Edward 1812
Leo Thomas 1810
Meda Estella 1807
Nona Jane 1809
Thomas D. 496
Wendell Ray 1811
PIEPGRASS
Fern 2762
Jens Marion 38
Juyne Olivia 279
Laura Marie 280
Vivian Eloise 281
PIERCE
Vern Arthur 1761
Vern Russell 3203
PIERSON
Dennis Dewey 3388
Dewey 1977
Sandra Lee 3387
PLANK
Shirley Edna 1044
POLL
Douglas Jackson 3279
Mark R. 1833
POLLARD
Carolyn Joy 1289
Clarence E. 301
Clarence Edwin 1290
De Lanna Gay 1288
Jan Grant 1292
Mary Lou 1293
Melvin Ray 1291
PORTER
Herman William 816
Michael Stuart 2399
Robert William 2398
Susan Lee 2400
POTTENGER
Eleanor May 1948
POULSEN
Catherine Jean 2576a
Robert Rulon 2576b
Walter Charles 1043
POULTER
Arthur Lawrence 1722
Beverly Ann 3175
Eugene M. 1723
Lawrence 439
Lorin Max 1724
Shirley May 3174
POWELL
Marie 328
PRATHER
Gladys 1677c
PRATT
Helen Dorene 2447
Jesse H. 855
Lois Jean 2445
Roger Walker 2446
PRESCOTT
Inez 2755
PRESTON
George Dollinger 1444
George Welling 2908a
Patrick Holmes 2908b
PRICE
Lorin Eldon 1492
Murray D. 2994d
PRISBREY
Amy Dianne 2135b
Arlo 638
Dorothy Pauline 2135c
Keith Arlo 2135a
PROUD
Paul D. 1730
PROUSE
Mary Jane 17
PUCKETT
Ray Lincoln 3183
Stephen Roy 3573
RALPHS
Alvin Leo 1308
Lleford 2649
Marcia Jean 2650
Reva Gaye 2648
Reynold Lee 2647
Rosalee 2651
RAMPTON
R. H. 1931
RANDOLPH
Nellie Faye 980
RANNELLS
James Miller 1803
James Robert 3263d
RAPP
Maple Irene 181
RASMUSSEN
Darhl E. 3332
Edna Pearl 831
Elmo 1886
Elmo L. 3333
Gordon Albert 1535
Gordon Kent 3035
Kara 3334
Karen 3036
Mariel Virginia 924
Rita Ranae 3034
Rolan U. 3335
RATY
Angus 175
Ora Verla 885
Raymond 886
Ronni 2474
RAWLINS
Mary 1880
RAY
Clarinda Estelle 674
Elsie Catherine 673
Freda Tama 672
William Franklin 128
READ
Bonnie May 3482
Carolyn Ann 3484
Eva Madeline 1316
James Spencer 3487
Lewis Clifton 2677
Lewis Clifton 3486
Lewis Crawford 1315
Maretta 3481
Roslyn 3483
Sharon Lee 3485
REDDISH
Hazel Maria 1480
REDFIELD
Sylvia Hall 430
REECE
Gregory Lane 3576
REED
Deborah Jo 2511b
Glen Basil 955
Robert Glen 2511a
Roy Leo 966
REEDER
Erma Bessie 728
REES
Byron 1428
REESE
Bonnie Lee 3043
Chester Raymond 1549
Edward Luther 1548
Larry Edward 3042
Vicki Ann 3041
REEVES
Alice 586
Alice Dasia 157
REGAN
James Leo 2780
REID
Henry Alex 1560
Linda Ann 3050
Sharon Lynette 3051
REIMANN
Henry F. 251
REMINGTON
Birt Garfield 582
Elvetta Marie 1997
Hilda May 1999
Nellie Louisie 1998
REMLING
Myrtle 414
RENNIE
Cheryl Lee 2588
James William 2539b
Linda Jean 2589a
Owen A. 1060
Richard Kay 2589c
REYNOLDS
Jay D. 2234
Lloyd Dean 696
Rannae 2233
Thua Jean 2232
William Francis 841
RHODINE
Paul Edward 985
RICE
Edna Sylvia 532
Marjorie Evelyn 1879
RICH
Etta Eveline 522
Ruth 826
RICHARDS
Bert Lorin 343
Bert Lorin 1453
Blanche 1466
Calvin Rich 1429
Calvin Willard 48
Calvin Willard 337
Carlton 1427
David Wayne 1456
Effie Irene 338

Ezra Carter 342
Ezra Craig 2918
Ezra Murray 1448
Galen W. 1451
Garth S. 2915
Georgia 1428
Geraldine 1433
Hazel 1426
Horace Leroy 345
Hyrum Smith 341
Hyrum Smith 1447
Ilene Draper 1429
Irene 1430
Janet 2923
Jay 2922
Jerry Rex 2947
John Murray 2919
Joseph Hyrum 1431
Joyce 1467
Judith Ann 2917
Kent Lorin 2924
Leda Zoe 2920
Lee Nicholas 2949
Louise 1454
MaRee 1468
Margaret Ella 2925
Max Le Grand 1432
Pamele 1469
Ralph Chamberlain 1455
Ralph Courtney 2929
Randee 2948
Rex E. 1465
Rhoda Harriet 340
Richard 1450
Rita 2945
Ruby Lovina 344
Sandra 2914
Sarah Bracket 339
Spencer Laub 1449
Steven Dee 1452
Stuart S. 2921
Theodore Horace 1464
Ted E. 2946
Winston Wood 2916

RICHARDSON
Archie Lloyd 1460
Beven Milton 3564
Eva 581
Irene 437
Jeanna 3563
Kenneth Lyde 3565
Louis R. 2254
Milton E. 3076

RICKABAUGH
Stephen Everett 194

RIGBY
LaRue 969

RISENMAY
Jay Lufkin 2935

ROBERSON
Gertrude Louise 1531

ROBERTS
Archie Hunter 958
Beulah Dale 957
Carolyn Ranee 3462a
Flora 956
James B. 2136
John Arch 194
Paul Edward 3462b
Robert Aubrey 1830
Ruth 2732
Sue Ann 3462c
Viola May 955

ROBERTSON
Delmer Beryl 1373
Diane May 2801
Jeanette Marie 2802
Ronald Gene 2800
Susan Yvonne 2803a
Thomas Frank 2803b
W. E. 501

ROBINETTE
Charles Alonzo 572
Charles Keith 1986
Evelyn Marjorie 1983
Goldie 1984
Lloyd C. 1987
Opal 1985

ROBINSON
Alice Gertrude 529
Beverly 744
Byron Ray 2662
Charles Dee 1547a
Charles Defrost 367
Darel 1547b
Darel Martin 3039
Darlene Marie 3344
Dean Rice 1909
Dennis Lavar 3038
Dora Louise 1920
Dora S. 534
Doreen Florence 1914
Edith Estella 1904
Edna S. 531
Eugene E. 533
Eva S. 530
Henry S. 537
Jane S. 535
John Earl 1311
John Eugene 2663
June Rice 1910
Kenneth Burdett 1143
Kent Eugene 1912
Lawrence Dell 1903
Lee Cheney 1905
Loretta 1913
Lorin LeGrande 1902
Milton Orin 1899
Milton S. 536
Norma Corene 1908
Oliver LeGrande 81
Oliver S. 532
Orin Le Grand 528
Orin Milton 3343
Paul 1922
Phyllis Vesta 1900
Rawl Oliver 1907
Richard Haviland 3347
Roberta Marie 3352
Ruby Frances 1911
Russel Stanley 3040
Thelma S. 538
Theodore Weldon 3346
Weldon Bainbridge 1901
William Henry 1921

ROBISON
Maurice LeRoy 797
Randy Maurice 2389

ROCHEX
Francis 1753

ROCK
Iretta Louisa 3492
Lloyd Joy 3493
Lloyd J. 2736
William Kelly 3494

RODGERS
Pearl 1124

ROGERS
Anna 62
Dean J. 1727
Edwin Aquilla 450
George Harold 451
Glen 1731
Kathryn 449
Leland Gilbert 448
Lewis Clifford 446
Lewis Max 1726
Lewis Walker 64
Lizzie 63, 96
Mary Effie 316
Maxine 3177
Mona Lee 1728
Pearl 445
Rosabell 1434
William 4
William Noble 447

ROGERSON
Bertha 1683
Blanch 1690
Charles Chester 1695
Charles Lee 3156
Charles Leslie 426
Charles Raymond 3150
Dale Jay 3153
Daniel 61
Daniel Edwin 423
Demont 1685
Dennis Dee 3152
Dewain 1707
Don Eugene 1708
Donna Neil 3162
Earl LeRoy 1697
Eddie Lamar 3163
Elijah Knapp 431
Ellen Elizabeth 1694
Estella Gertrude 429
Eva Pearl 1698
Florence Ina 1688
George 1689
Howard Edwin 1681
Jane 422
Janice Leigh 3164
Joan Ellen 3151
John 420
John Roberts 1682
June 1700
Kenneth Jack 1709
Leroy 427
Lewis Cornelius 425
Lizzie Claretta 424
Lydia May 418
Madeline 1692
Margeret 1687
Mary Lydia 1693
Nephi 421
Norma Ladine 1710
Opal Lydia 1699

Peggy Ann 3161
Ralph Lessly 1696
Ray Lamar 1706
Ray Lynn 3160
Richard Leroy 3155
Sarah Catherine 419
Stewart 430
Terrance Blaine 3154
Thelma May 1691
Thomas Clark 1705
Vera 1686
William Daniel 1684
William Vernon 428

ROLF
David 476

ROLFSON
Verl Phillips 1526

ROLLINS
Carlyle M. 2048
Don C. 2045
Evan Dick 2044
Gary E. 2049
Jean Eyre 2047
Julian Evan 593
Kathryn 2046
Sylva 2011

ROMRELL
Alfredia 2434
DeMar Webster 2433
Eva Lou 2436
Hyrum Burbank 833
Hyrum DeWayne 2435
Linda May 2437
Mary Marguete 2432

ROPER
Kate Platte 17

ROSS
Gene R. 912
Richard Charles 2490

ROUECHE
Rayner Leonard 2769
Rita 3533

ROUNDY
James Sherman 2380d
Max L. 782

ROUSE
Brent Dean 3308b
Gary Lynn 3308c
Howard Dale 1871a
Kathleen 3308a
Linda Ann 3308d

ROUSH
Althes Lucille 214

ROWLAND
Janet Sue 2280
Kathlene 2281
Max D. 719

ROWLEY
Calvin Marion 2173
Colleen 2174
John Wilford 2175
Marion Hardy 655

RUBERTIS
Rex de 648

RUIZ
John 1739

RUSSELL
Mable Beth 2748

RUSSON
Myrtle LaRae 1769

RYDER
Blake Lloyd 2510a
Gail Joy 2509
Jean Gay 2510b
Judy Lloy 2508
Lloyd 954

RYTTING
Andrew Noble 677
Bonnie Joy 2195
Charles Brent 2197
Lenora Ruth 2196
Lorry Elbon 2194

SALISBURY
Glen Lewis 1796
Gwen Annette 3262b
Janet Joyce 3262a
Margaret 1797
Royal 491
Royal 1798
William H. 169

SANDERS
Clara Louise 519
Stella May 111

SANDHOLTZ
George 132

SANDS
Ned Richard 1729

SANFORD
Abigail 1
Margaret Claire 1456

SANIGER
Elsie Louise 365

SARGENT
June 2765a

SAUER
Carol Ann 796
Eileen 790
Ellen 2386b
Enid 795
Enid 2386a
Lenora Mae 793
Melba Leone 792
Neal William 791
Ray Neal 2386c
Stanley Reed 794
William 151

SAVAGE
Arlene Raginia 938

SCAMAN
Benjamin Richard 1996
Garnet Elias 580
Sidney Elias 1995

SCHNEIDER
Beatrice 3505
Irad Christian 2742
Karen Kae 3504
Klem Irad 3503

SCHWEITZ
Martha 1865

SCHWOB
Emma 116

SCOTT
Althea 1473
Homer Thomas 929
Sana Lea 2491e
Sarah Melissa 20

SEEVERS
Donald Farrell 2686
Farrel Leroy 1319
Marilyn Joyce 2685
Patricia Elizabeth 2684
Susan Diane 2687

SELCK
Beulah May 700
Birdie Viola 699
Ernest 132
Joanne Rhea 2235
Marilyn Vey 2237
Suzanna Lee 2236
Walter Ernest 698

SELLS
Mary Monique 1507

SESSIONS
Darwin S. 1859
Elizabeth Haws 60
Geneva 1855
Gerald Vernon 1858
Hazel Alene 3309
Herald Dean 3313b
Judy Ann 3311
Lillian Loretta 514
Marjorie Alice 1856
Milton 1872
Myron Archie 1854
Neal Milton 3312
Patty Jane 3310
Print Sidney 512
Ruby 1368
Sam 59
Virginia Minnie 1857
Zola 3313a

SHADDEN
Mary Jane 2

SHAFFER
Tracy Gramvell 1770

SHAMBURG
Michael Roy 3341
Orley Eugene 1894
Patrick Udy 3340

SHARKLETON
Dorothy Mary 550

SHEARMAN
Samuel 16

SHELBY
Robert LeRoy 1614

SHELLY
Arthur Allison 621

SHERWOOD
Dena M. 1312

SHOEMAKER
Gary Loren 2859
Loren Raymond 1392
Randy Raymond 2860
Sharon Lynn 2858

SHOEN
Pauline Kathryn 2888

SHOOK
Dee 1862

SHORT
Daniel Lou 1116
Eunice 1115
Gina Marie 2599
Jennifer Stephonie Eloise 2598
Patricia Kathryn 2597

William Rohr 251
Rohr Paul 1114
SHUMWAY
Alonzo Todd 2740
SHURTLEFF
Reva 442
SIDDOWAY
Elaine 1455
Fanny Louise 295
SMITH
Albert LeRoy 3320
Albert Pierre 1878
Alice 81
Alice Jeanette 360
Alice Maud 1537
Annetta 80
Amanda Lovina 354a
Arzella 501
Azra Lavell 1806
Barbara Jean 1823
Bertha G. 1515
Carl Nile 1538
Carma 1816
Carolie 3004
Cecilla Camilla 461
David Norman 3008
Don Carlos 1521
Donald Paul 1752
Earl 1817
Effie Estella 496
Eldon Jesse 1510
Emily Abigail 79
Emma Rae 1446
Estella 496
Fannie Vile 425
Fauntella 1824
Frances 1508
Gene Azra 3267
Geraldine 1821
Gertrude 502
Gordon Butler 1507
Gwendolyn 1805
Helen 1509
Helen 1819
Hoke 504
Horace Butler 1505
Hyrum Walker 362
Ida Jerusha 358
Irene Joyce 1826
Ireta 500
Ireta 1814
Janee Elizabeth 845
Jedidiah Heber 78
Jennie Estelle 359
Jesse Boyd 254
Jesse Loren 356
Jesse Lucius 50
Jesse Lynn 1519
John Cryder 1803
John G. 1517
Joseph 5
Joseph Delbert 361
Judson 505
Julia Ann 3322
Katherine 326
Kathleen Jon 3263c
Kieth Lovell 3264
Keith R. 1639
Kenneth 1820
LaGrande Walker 365
Lavina 1520
Leo Dean 1822
Lenora 660
Leo Evan 499
Leona Walker 364
Lora Jean 2643
Loren Butler 1504
Loren Edw. 3002
Lot 8
Lot 498
Lovina 3
Lucy Effie 83
Lyle Marion 497
Mabel 1377
Margaret Agnes 82
Marie 2730
Mark 1818
Martin Eldon 3013
Mary Ellen 426
Mary Helen 1518
Mildred 243
Myrle Walker 363
Neal Marlene 1825
Nellie 354b
Norma G. 1513
Norman Butler 1506
Olga Maxine 1132
Oscar Eldon 1305
Richard 3006
Rita Irene 355
Rex Lloyd 3265
Rhoda 503
Rhoda Jane 76
Robert 3007
Robert Quentin 3266
Ronald Cole 3005
Sandra Jo 3321
Sarah G. 1514
Sheryl Lianne 3012
Stanley Eldon 2644
Stanley Walker 1512
Steven H. 3003
Susan Lois 3009
Sylvia 506
Thomas Dewey 357
Thorald Dewey 1516
Unita 1815
Wilbert Kay 1511
William Azra 495
William F. 608
William Lot 77
SMITHIES
Mary Alvina 27
SNADER
Dorothy 940
SNELGROVE
Philip R. 1988
SNELL
Junius Fielding 786
SNIVELY
Heber C. 94
SNOW
Fanny Luella 337
SORENSEN
Jean 840
Joseph Alfred 172
Lavon 876
Leo Mark 877
Louise LaVon 1720
Orval Walker 875
Radium Joseph 872
Ruth 873
Welby LeRoy 874
SOVEREEN
Annabella 1495
SPAFFORD
Winniefred 282
SPAULDING
Blair Earl 1063
Blair Kent 2594a
Brian Earl 2594c
Bruce Walker 2594b
SPENCER
Arlene Joan 2350
Arnold Orson 765
Barbara Ann 2349
Cleon Homer 1491
Clifford Brent 2343a
Clifford Norval 762
Connie Lorraine 2341
Daniel Orson 3029
Elmer Arnold 2348
Lana Kay 2342
Michael Cleon 2994c
Norma Myler 2351
Orson D. 1525
Patricia 3028
Sheila Val 2340
Stephen Greene 3030
Steve Narvell 2343b
SPJUT
Daniel Philip 3263e
Philip Jacobson 1804
SQUIRES
Nona Ann 1859
STAGG
Edward Alan 3184
Issac Morse 1735
Shirley Marie 3183
STAHLE
Craig Howard 3456b
John Corey 3456c
John Howard 2058
Sharon 3456a
STANIFORTH
Mary E. 6
STAPP
Arvil Othal 1251
Brian Walker 1252
Judith Ann 1254
Marsha Ramona 1253b
Marshal Raymon 1253a
Othal Pershing 292
STARK
Hilda 74
STAYNER
Dean William 2913
Herman Earl 1446
Lavon 1445
Sharon Rae 2912
William Herbert 340
STEED
Barrie 3025
Bruce 3021
David 3024
Douglas 3023
Elaine 3020

Elizabeth 35
Kathryn 3026
Orzie David 1522
Rhoda Alice 770
Robert 3022
Wallace 3027
STEELE
Priscilla Jane 1697
STEEN
Lois Louise 1995
STEERE
Lloyd Victor 554
STEPHENSON
Lloyd Franklin 215
Lloyd Walker 1013
STEINER
Glendon E. 1346
STEVENSON
Andrew Wallace 850
Arlene 1882
Barbara Lucille 1272
Betty Lou 1260
Christopher Wayne 1280b
Clara Mary 2443c
Dexter Allen 1275
Diane 1277
Donald Andrew 2443b
Ernest Extra 41
Evan Glenn 296
Evan Noel 1271
Gregory 1280a
Harriet Louisa 40
Jerry Lee 1263
Joanne 1264
Karen Marie 1274
Kathleen 1279
Kent 1278
Leland Ernest 295
Leland Ernest, Jr. 1259
Lucy Ardella 297
Maurine 2443d
Noel C. 298
Noel Edward 1273
Richard Glenn 1262
Stanley Walker 299
Thomas O'Neill 1280c
Wallace Henry 2443a
Warren Walker 1276
STEWART
Carol Lee 1929
Hyrum Joseph 540
Leah Jane 737
Margaret Elaine 1926
Patricia 1928
Paul Hyrum 1927
STILLIENS
Eleanor Rose 931
STOCK
Evelyn B. 1362
STODDARD
Grant Leslie 1857
Sylvia 78
STOKER
Ann Louise 1046
David Rulon 1045
Gene Ellsworth 1044
Randy John 2576c
Rulon Ira 227
Sandra Louise 2576d
Shirley Lou 1043
STONE
Shirley Mae 2245
STORMS
John R. 1053
STOTT
Paul E. 38
STOUT
Clara Darlene 743
Cleamont Francis 742
Frances Allen 143
Glenn Walker 744
Joey 741
D. Dean 545
Platte DeVon 740
Richard Dale 745
Steven Alan 2306
STOVALL
George Ronald 3056
George Thomas 1613
STOWELL
Verla 198
STRAIGHT
Jo Anne Marie 1956
STRANG
Nola Nichol 2491d
Norval 925
STRATTON
Zylpha Idella 369
STREBEL
William 3078
William Grant 3568
STRICKER
Cora Mae 1602
Ella Louise 1603
Fredrick Paul 1605
Malcolm Eugene 1601
Ramona Iliene 1604
Victor Eugene 386
STRINGHAM
Joy 1348
STRIPLER
Velma 568
STRONG
Elsie May 128
Freda Tama 672
Frederic Ezra 15
Frederic Orrin 127
Leonard 1430
Tama Irene 126
STUBBS
Mary 18
STUTZ
Hazel May 298
SUMMERS
Allen Eugene 2750
Arthur Eugene 3521
Bruce 3135
Donald 1846
Elmer Weaver 804
Richard D. 3520
Terry Lyn 3522
Vickey Lee 2392
SUMSION
Ella Lucille 718
SUND
Edwin William 644
Geraldine 2153
Rhea 2151
Wesley William 2150
Marian 2152
SWANSON
Thelma 352
SWEENEY
Michael Patrich 3354
Tyrus Patrich 1941
SWENSON
Betty 722
SWITZER
Ralph Eugene 1900
SYKES
Violet 1749
TALBOT
Annie May 135
Leanna Rosetta 1621
TALLENT
Isabella May 932
TANNER
Carl Douglas 3220
Carlos LaVar 1773
Donald Wayne 3218
Francis Lucille 3219
Owen Ray 3216
Zola Elaine 3217
TANSEY
Pearl Kathryn 1961
TATTERSALL
Charles 106
TAYLOR
Delma Lee 2771
Dennis Evan 3248
Devota Christina 197
Esther 856
Etta Eliza 32
Gary Earl 3246
Gilbert Delmore 1361
Gilbert Lee 2772
Henry William Burslem 473
Joan 2326a
Kenneth William 3245
Lana 2326c
Leanna Lee 2769
Lee C. 1359
Linda Lee 3247
Mack Byran 793
Mar Brent 2388
Margaret Lora 239
Max Alvin 902
Milton Bailey 755
Milton Donald 2326b
Randy Lee 2773
Rodney Max 2485a
Shanna Lee 2774
Shirley Lee 2770
Verda Lee 2768
Vernon H. 858
William Jeremy 1787
TEA
Le Grande 772
TEEPLES
Lucy Belle 509
TELFORD
Hannah Blanch 423
TENNEY
Claudia 1946
Donald Palmer 1947

Harold Arthur 548
Paul Arthur 1945
TERRY
Ora Fay 764
TEPLY
Dianne 2231
Louis 695
Sondra Ann 2230
TERWILLEGER
Ethel Irene 2707
Harry Willard 1328
Henry Willard 2708
Lugene May 2709
THEOBALD
Beverly Anne 3380
Gary Milton 3469a
Gwen 3469b
John Holmes 3378
Milton Verrue 2244
Ramona Lynne 3379
Walter Andrew 1972
Zelma Washington 716
THERIAULT
Marie Alene 979
THERNING
Emily Fay 2009
THOMAS
James Marshall 1942
THOMPSON
Alfred LaVell 2766
Amy 368
Ann E. 17
Barbara Kay 3476b
Cecelia 455
Clinton Carter 125
Fay Lee 2765
Fay Leora 665
George Hector 1997
Geraldine 2911
Glenna Lee 3476a
John Edmund 1358
John Paul 667
Kathy Rae 2187b
Loren Lloyd 457
Lois 668
Louise 669
Margene 667
Mirinda 58
Opal 640
Phebe Malinda 58
Roberta Ann 2187a
Roy L. 1445
Ruth Lee 2767
Sharon 2910
Stayner L. 2909
W. Leon 666
THOMSON
Doris Anita 226
Elna 910b
Harold Glenn 910e
Henry Leo 184
Henry Lynn 2486e
Larry Winn 2486j
Lela Joyce 910g
Nelia Margene 910h
Peggy Darlene 910d
Ray Leo 910c
Robert Max 910f
Teresa Lee 2486i
Tora Geneal 2486d
Vera 910a
THORNE
Marie 1659
THORNGREN
Judith Carol 2566
Larry Bruce 2564
Ronald Lynn 2565
Vernal Leroy 1027
THORNTON
Arwin Dunn 2639
Barbara Kay 3476b
Betty Jean 2753
Byrel 2752
Charles Clifford 1351
Charles Mark 3516a
Clifford Ellis 2748
Crandall Dunn 1303
Crandall Ival 2638
Donna Arlene 1062
Eldonna Rae 3476c
Eldron Doyle 2634
Gary Ellis 3512
Glenda Lee 3467a
Halvord Maylin 3478
Ila 2749
Ival Blake 3479d
Ivan Russel 3511
Jay R. 3516b
Judy Evonne 3523
Kay Jeanette 3479c
Kevin Crandall 3479a
La Var Campbell 2754
Laird Lavelle 3479b
Mabel Darlene 3514
Miral 2637
Monty Robert 3513
Norene 2633
Reece Lavelle 2635
Rendell Dewayne 3515
Rosalie 2636
Shelda 2747
Trent Cortner 3477
Wanda 2750
Wayne Campbell 2751
THORPE
Bernice 1485
Clyde 1486
Dennid Eugene 2992
Diana Kristina 2993b
Eugene W. 1487
Gladys 1490
Gerald Dee 2993a
Ione 1492
Lavina 1491
Marie 1659
Maurine 2991
Paul Gary 2989
Phoebe Ann 1484
Sandra Lucia 2993c
Thaddeus 1493
Thomas 351
Thomas Calvin 1488
Thomas Clyde 2990
Verda Joyce 1489
TIDWELL
Annetta 3319b
Donald E. 3319a
George Fred 3318
Thomas Fred 1876
TILLOTSON
Frances Moyes 1719
Garth Barlow 1718
Helene Joyce 1721
Leonard Charles 438
Leonard Junior 1720
Marjorie Jean 1717
TITENSOR
Verba 3085
TOFFOLI
Neca Anna 393
TOLLEY
Deona 1078
TOLMAN
Alice Daisy 1352
Venna 1831
TRANE
John James 993
Mary Donna 2536
TRIMP
Allen Monroe 3185
Francis Monroe 1740
Nocki Lou 3186
Randell Francis 3187
TUCKER
Florence Adhelida 533
Jennet Pearl 427
TUNKS
Jayce 1798
TURNER
Clifford Edwin 3510
Enid 624
Heber Edwin 2747
La Dee 3508
Lillian Evelin 3509
Stella LaVerda 989
TUSSING
Carol Mardese 3474
Edward Ciphas 2633
Georgianna Kay 3472
Randall Ciphas 3473
Susan Annette 3475
TUTTLE
Mary Frances 71
TWADDLE
Zitella 87
TYLER
Ann Sophia 6
UDY
Annetta 517
Arthella 1888
Azra Joseph 519
Barbara Anna 1893
Bernice 1877
Darhl 1887
Effie 1436
Fontella 527
Harley 521
Hazel 525
Iva Leona 521
Joseph 80
Joseph Dale 3337
Josie 1886
Leslie Dale 523
Loleta 1890
Lot Smith 522
Lowell Joseph 1892

Lyle Lot 1889
Maggie Jane 518
Margie 1878
Marian 1894
Marva 526
Nellie Isabella 520
Norma 1885
Patty Jean 1891
URIE
James H. 2137
VALENTINE
August Ray 1652
Iva May 1654
Lawrence Abraham 405
Lawrence Fuller 1653
Lily 1655
Lynn Ray 3111
Robert August 3110
VALLIER
Jane Elizabeth 30
VAN SICKLE
Alta Ann 1598
Donna Lloyd 385
Donna Lou 1595
Jay 1600
Lester 386
Lola Marie 1599
Nellie Beth 1596
VARNON
Emma Dee 212
VAUGHAN
James Arthur 381
VENTURA
Jacquiline 2491a
Roy Ralph 922
Roy Ralph 2491b
VICHRILLI
Jane Vincenta 1660
VICKREY
Dwight Reginald 1788
Geraldine Anne 3250
Ronald Dwight 3249
VIVIAN
R. 875
WACHTRLE
Virginia 1414
WADDOUPS
Hazel 142
WADSWORTH
Edis Lea 910c
WAGNER
Carol Erma 2623
Emma May 2620
Frances Renee 2621
Hilda 1907
Mike Joseph 1158a
Nelda Elena 2622
WAGSTAFF
William Stanford 479
WAKEMAN
Joseph Allan 1586
Louis Allan 381
WAKLEY
Evelyn Edwina 1644
WALBURN
Opal Leona 1318
WALD
Dianna 1300
Elden Llwellyn 305
WALDRON
Faye 1650
WALKER
Ada Lucille 842
Ada Ruth 858
Adrienne 1472
Afton 300
Agnes 1346
Alberta 109
Alberta Merlynne 2449
Alfred William 2311
Alga Leona 394
Alice Joy 1051
Alice Orel 211
Alice Theda 988
Allen 122
Allen Holmes 239
Alta 301
Alta 385
Alta Clara 982
Amy 114
Anita Rae 2659
Ann Taylor 146
Anna Margaret 554
Annalyle 175
Annette 265
Annette 1243
Annie Vivian 747
Ardath 1061
Arnold B. 789
Arthur Ray 352
Arvilla Lucille 1470
Audene 1343
Audrey Velma 1049
Aurelie 1226
Baby 2583
Barbara 890
Barbara 1255a
Barbara Jean 2139
Barbara Jean 3047
Barbara Louise 2394
Basil Reginald 1310
Berniece 2241
Berniece 3500
Bertha Louise 1562
Bertha May 854
Beryl Blanch 258
Betty Jeannie 1063
Betty Lou 2304
Betty Sue 2415
Beulah Wanna 235
Beverly Jane 1165
Bingham F. 32
Bonnie Marie 2242a
Bradley Lorenzo 2593a
Brent David 2442a
Bruce Gene 1571
Bruce Winn 1241
Bud 863
Calvin 3501
Camille J. 2696
Carl Grant 1011
Carmen J. 2697
Carol 2293
Carole Dee 2141
Caroline 118
Carolynn 844
Carroll Jeanette 1954
Carvel Harris 1234
Catherine 4
Celestia Ann 23
Celia Lois 1308
Charles Edwin 157
Charles Franklin 399
Charles Henry 55
Charles Oakland 34
Charles Oakland 261
Charles Van 2310
Charles Van 3471c
Charlotte Lynn 2077
Charolet 2148b
Chellys 1345
Cherie 2078a
Cheryl 2384
Cheryl Ann 2968
Chester Byron 156
Chester Byron, Jr. 822
Chester Bryon, III 2408
Chloy 210
Clara Lydia 143
Clarinda Abigail 15
Clarissa 85
Clarissa Lucetta 1314
Cleo May 1552
Cleone 266
Clifford Allen 387
Clinton Mitchell 244
Clive Hansen 1255
Clive S. 287
Cluff Hawkes 813
Colleen Emma 2145a
Connie 2078b
Connie 2149b
Cora Ella 305
Coral 252
Cortland Eugene 2658
Cuma Mae 2239
Dahryl Lee 2069
Dale 879
Dale 984
Dale L. 2455b
Daleen 1236
Dan Jenkins 1066
Daniel Robert 3359b
Darlene 871
Darlene Marie 2142
Darrell Elias 1057
Darryl Neal 800
Dave Eugene 1556
David Henry 56
David Reginald 2661
David Rudger 845
David Wesley 380
Dawn 1018
De Carl 182
De Esta 812
De Esta Mae 238
De Lloyd Hyrum 641
De Lloyd Hyrum 2145b
Dean L. 2666
Deanna 2704
Deanne Opal 2143
Delbert Stevenson 286
Della 106
Delmont 980
Dennis C. 3502
Dennis Dee 2070
Dennis Eugene 3049

Dennis LaMar 1250b
Dennis Lester 1010
Diana Lucile 846
Diane 2074b
Diane Mary 1609
Dilworth 160
Dilworth Howe 839
Dixie Ann 2450
Docia Luzella 171
Don Carlos 18
Don Carlos 54
Don Carlos 144
Don Carlos 748
Don Carlos 1621
Don Devere 734
Don E. 1247a
Donal Dean 1569
Donal Elgin 372
Donald Carlos 799
Donna 2441b
Donna Lorraine 905b
Dora Lillian 1557
Dorothy Janeal 2240
Dorothy Mae 1955
Doyle Lee 2728b
Doyle W. 908
Duane Ray 1570
Duane S. 104
Dwayne Lavere 1341
Earl James 551
Edith Ione 1313
Edith Jane 233
Edna 477
Edna Boyes 149
Edna Elizabeth 2694
Edna Lenora 555
Edra Eleda 2693
Edward Lamar 290
Edwin 6
Edwin 21a
Edwin Albert 74
Edwin Alexander 87
Edwin Betram 550
Edwin Reeves 828
Edwin Roland 154
Edwin Vance 107
Edwin Winslow 478
Edwina 28
Edwina Mariah 47
Effie Lovina 390
Eldon Holmes 891
Eleanor 1239
Elinor 1239
Eliza 36
Elizabeth 102
Elizabeth 215
Elizabeth Boyes 148
Elizabeth Deane 241
Elizabeth Jane 38
Ella 384
Ellen 1617
Ellen Dee 1233
Elmo LeRoy 248
Emerson Ross 817
Emily Ramona 292
Emma 41
Emma 101
Emma Irene 48
Emmett Carlos 167
Enid Rosalie 1303
Enid Stella 888
Erastus 27
Erastus Earl 207
Erma 1326
Erma Jean 843
Erma May 260
Ethel 254
Ethel 786
Ethel Fern 1620
Ethel Mary 232
Ettie Edwina 379
Eugene 183
Eugene Norwan 291
Eunice 39
Eunice 251
Eva Fay 383
Eva Marie 302
Evan 263b
Evelyn 1060
Evelyn Susan 2455a
Ezra 116
Fay 600
Fay Duane 705
Faye 829
Ferrall Hawkes 811
Ferrell Keith 725
Florence 819
Florence Elizabeth 1059
Flossie 119
Francis Margaret 1561
Frank Elmer 91
Frank LeRoy 369
Frank Perrin 240
Frank Scott 2451
Franklin 40
Franklin Lynn 259
Franklin Vern 289
Gail R. 905a
Garry Lee 2965
Garth Gary 1105
Garth Talmage 243
Gary Paul 3471a
Gary Wayne 1249
Gene Arlow 730
Gene Glenn 2667
Gene Taylor 1097b
George Boyes 150
George Campbell 787
George David 3048
George Elwood 981
George Leroy 1559
Gerald 2741
Gerald Alan 2126
Gerald Elvin 1960
Gibson 208
Glen H. 863
Glen Ona 2642
Glen Perrin 1096
Glen Zay 1064
Gorden Leslie 3046
Gordon Davies 849
Gordon S. 603
Grant Arlo 2964
Guy Leo 1312
Guy Loell 2705
Guy Sherwood 2664
Gwendolyn 987
Harlow 834
Harriet 348
Harriet May 37
Harriet Paul 257
Harry Hoyt 169
Harvey Herbert 809
Heber Lorin 391
Helen 733
Helen Lois 855
Helen Wilson 815
Henrietta 209
Henry 7
Henry Albert 90
Henry John 553
Herbert Laird 1229
Hilda 639
Holly Elaine 3359a
Hope 2582
Horace Wight 1474
Hyrum Alonzo 14
Hyrum Alonzo 113
Hyrum Daniel 373
Hyrum Smith 44
Hyrum Smith 312
Ireta 642
Isabella Rosalie 45
Isadora 381
Ivan Lowell 2958
Iven Davis 1325
Jack Louis 1624
James Betram 1952
James Deloy 2071a
James Eldon 1551
Jane 8
Janice 1250a
Jaylen Fay 2242b
Jeanette 2073
Jeffrey Earl 2593c
Jennie 110
Jenny 1247b
Jerald Dee 1578
Jerusha Celesta 46
Jesse Carlos 393
Joe LeRoy 2300
Joan 2294
John 1
John 10
John 30
John Davies 848
John Ellsworth 88
John Elvin 559
John Kent 1067
John Lewis 230
John Loren 123
John Lorin 52
John Lorin 368
John Orrin 105
John Quinton 732
John Thayne 1050
Jolyon Rey 1230b
Joseph Edwards 12
Joseph Franklin 145
Joseph Frederick 53
Joseph Frederick 376
Joseph Hawkes 814
Joseph William 1608
Joyce Ann 1607
Joyce Inez 1054
Judy Ann 2074c
Judy Lynne 2417a

Julia 847
Julianne 2593b
Julius 24
Julius Bingham 247
Julie Ann 1224b
June 615
June Marie 237
Junior LeRoy 735
Karel Ann 1108
Karen 1237b
Karen Lee 1107
Karl G. 108
Kate Lutie 138
Kathleen 1230a
Kathleen Jane 2071b
Kathy Elaine 3467a
Kay Leroy 1097a
Keith Melvin 3471b
Kenneth Brent 2448
Kenneth C. 857
Kenneth Gerald 3499
Kenneth Murray 2074a
Kleis 2254
Larry Lewis 1055
Lary Clayton 1232
Laura 308
Laura Ann 43
Laura Jane 249
Laveta 218
Lavina 159
Lavina 825
Lawrence Harvey 2393
Le Wayne 1623
Leah 830
Leah Sharron 870
Lee 168
Lee Grant 862
Lee Rawlins 142
Lee Ren 1235
Lega Irene 395
Leland Hendricks 1473
Leland Lorin 315
Lelia 246
Lennis 892
Lenora 121
Leo 137
Leone Boyes 151
Leonora Boyes 152
Leslie 382
Leslie George 710
Lester Freeman 214
Letha May 242
Lewis Litzle 2148a
Lila Marie 1009
Lillie Lavon 371
Lilyce 245
Linda 1227
Linda 2291a
Linda Carol 2967
Linda Jean 2417b
Loa 1242
Logan 388
Lois 1579
Lois Ann 802
Lois Howell 255
Lois Mabel 856
Lois Virginia 1476
Lola Evelyn 797
Lorenzo Paul 35
Lorenzo Steed 263c
Lorenzo William 231
Lorna June 806
Lorin 3
Lorin 103
Lorin Adam 86
Lorin James 1572
Lorin Lyman 346
Lorin Paul 33
Lorin Ray 250
Louis Litzle 643
Louise 820
Lovina May 253
Lowell Lyman 1471
Lowell Wilson 823
Lucetta 1340
Lucetta Irene 313
Lucille 736
Lucy 5
Lucy Elizabeth 117
Lucy Emily 92
Lucy Francis 481
Lucy Lovina 51
Lucy Lovina 351
Lydia 9
Lydia 26
Lydia Abigail 89
Lydia Ann 75
Lydia Belle 549
Lyle Douglas 2242c
Lynda Emma 2149a
Lynn Holmes 1094
Lynn Rawlins 737
Mable Manila 161
Maralyn 1162
Marcie Lee 3467b
Margaret 785
Marian Ruth 1560
Mariah Louisa 29
Marilyn 1298
Marion 264
Marion Philo 1166
Marjorie 1110a
Marjorie Louisa 1052
Marjorie Maxine 2140
Mark Davis 2416
Mark Eugene 308
Mark Hunt 826
Mark Leon 2656
Marla Helen 1248
Martha 841
Martha Lovina 366
Marsha Lyn 894
Marvin Dahl 1095
Marvin J. 860
Mary Alice 112
Mary Bernice 552
Mary Boyes 147
Mary Comfort 165
Mary E. 173
Mary Edna 94
Mary Electa 11
Mary Geraldene 739
Mary Olive 136
Mary Olive 749
Mary Verna 179
Marylyn 731
Marylyn 1162
Maude Vivine 309
Max Dion 1012a
Maxine 294
Maxine 605
Maxine Iris 861
May Elizabeth 311
Mayor Clyde 907
Mayor W. 181
Melba 986
Melba Lola 236
Melvin Hyrum 1324
Merrill Edwin 805
Merrill Eugene 2641
Meta Sibyl 1307
Michael Don 2299
Michael Holmes 1299
Milo Dale 2960
Monty Joren 729
Monty Merrill 1056
Murlin 878
Murray Baum 602
Myrtle Lydia 475
Neva Fern 558
Newell R. 909
Noall Franklin 1246
Nola May 1616
Nola Zay 1053
Norma Jean 1477
Norma Joyce 906
Norma Eugene 2966
Olga Eola 1306
Olive 262
Olive Elizabeth 234
Olive Fay 180
Olive May 22
Olive May 474
Oliver Daniel 556
Oma Gladys 479
Ona Virgil 1304
Ora D. 176
Ora Ethelind 1305
Oral Holmes 177
Oren King 84
Orilla Irene 397
Orlean 706
Orrin Vance 353
Oscar Lorin 378
Otis K. 807
Owen John 601
Owen John 801
Pansy Eulyle 1311
Parley 396
Patricia 1224a
Patricia Lynne 2068
Paul Dean 750
Paul Dean 2309
Paul Ernest 2297
Pearl Evagene 374
Pearl Lovina 314
Phil Dee 1008
Philip Gordon 2075
Phoebe May 1475
Phyllis Almeda 804
Phyllis Lorraine 1959
Ralph Hawkes 810
Ralph Hunt 827
Ralph L. 859
Ralph Leslie 2442c
Ralph Stanton 1223
Randall Ralph 2395

Ray Edwin 392
Ray Heber 1618
Ray Lorenzo 1062
Ray Willis 170
Ray Willis 867
Rayma Sherrel 1228
Raymond 375
Reed 111
Reed 614
Reed Brinton 1255b
Reed L. 293
Rena Mae 2072
Rene 1163
Rex Byron 480
Rex Vernon 1240
Richard Gary 2402
Richard Lee 1573
Rita 816
Rita Annette 2695
Robert Dee 1106
Robert Earl 1956
Robert Eugene 1558
Robert John 1230c
Robert Le Roy 1110b
Robert Lorenzo 1164
Robert Marks 738
Robert William 983
Roberta Stanley 1953
Roderick Lynn 1065
Rodney Dale 2401
Rodney Wilson 818
Roland LaVon 803
Ronald Theman 2144
Rosa Lee 389
Rose Ann 476
Rose Nellie 377
Rosemary 2076
Ross Emerson 817
Roween 1237a
Royal 120
Ruby 2959
Rudger Harper 163
Ruth 267
Ruth 1245
Ruth Leone 789
Sarah 25
Sarah 824
Sarah Ada 256
Sarah Edna 124
Sarah Helen 50
Sarah Irene 367
Sarah Joan 869
Sarah Violet 178
Sarah Zola 164
Seymour Earl 979
Sharon 1244
Sharon 2441a
Sharon Merlene 893
Shirley Ann 2665
Simeon 17
Simeon LeRoy 141
Simeon Scott 856
Solomon 13
Sondra Deon 1058
Stanley 1012b
Stephen Lee 2425
Sterla 2703
Sterling Guy 1327
Steven Smith 2442b
Steven Terrell 2298
Stewart Lee 2305
Thaddeus 349
Thaddeus 1479
Thelma Irene 2657
Thelma Jean 1554
Theman Ezra 640
Theodocia Fanny 16
Theodocia May 172
Theodore Delbert 1220
Thomas Robert 821
Thomas Wheatley 1623
Toni 2301
Trulan Guy 1344
Twayne Kent 2660
Udene 2255
Val 2728a
Val D. 2706
Veda Jane 174
Velma 216
Venna 2291b
Vera 285
Verl A. 217
Verl Cutler 1221
Verla Jean 866
Verla Jennie 169
Verla June 1478
Verla Lucille 864
Verna Uinta 125
Vernetta 1238
Vernon Bingham 212
Vernon Edgar 557
Victor Ellsworth 213
Viola 161
Viorene Eleanor 1309
Virginia 1222
Virnace Lucinda 398
Vivian 606
Vivian 985
Wallace Allen 1563
Wallace Avon 350
Walter 158
Walter Addison 831
Walter Roger 728
Wanda May 386
Wayne Dee 2238
Wayne Garvin 2418
Welby Holmes 21
Welby LeRoy 173
Wendell F. 1231
Wendell Holmes 288
Wendella 1339
Wes Vern N. 1342
Wilford 42
Wilford 139
Wilford Ralph 302
William 115
William 263a
William 1619
William Adelbert 19
William Adelbert 155
William Adelbert 808
William Arthur 49
William Boyes 153
William Fredick 370
William Guy 310
William Henry 135
William Henry 347
William Herald 840
William Holmes 2
William Holmes 304
William Lorin 1555
William Lorraine Bunker 727
William Ned 1068
William O. 1158g
William Oscar 93
William Perrin 31
William Virgil 2640
William Wayne 798
Wilma Beatrice 889
Wilma Louise 1553
Winifred 726
Winifred 746
Winona 599
Winslow Farr 20
Winslow Keith 868
Winslow Roper 140
Winslow Scott 166
Wyman Ralph 604
Wynn Roger 2295
Zellah Martha 598
Zelta 887
Zola 707
WALL
Emily Musetta 362
Johanna De 1412
WALLACE
Edith Olive 382
Margarett Jeanne 1867
WALLER
Frances Leonore 1381
WALLIS
Billie Marlene 2792
John Gary 2793
Marvin Ellsworth 1369
Margaret Isabella 2794
WALMSLEY
Elizabeth 1
WANDVIK
Sigurd 527
WARBY
Mary Louisa 2053
WARD
Grant E. 2910
WARDELL
Donna Lou 853
William Henry 165
WARDLE
Clayton Barry 2654
Joan 2652
Orrin Dermont 1309
Rosanne 2655
Sharon 2653
Virginia Mae 1536
WARFIELD
Elsie Blanche 1335
WARNER
Betty Louise 3135
Charles Ned 3369
Don Matthew 3370
Ferral C. 3368
Herman Clyde 1677d
Jeanine 3138
Joalla 3137
John Joseph 3139
Lavina 74
Lou Deane 3371

Marion K. 1967
Peggy 3372
Willis Monroe 3136
WARNICK
Charles William 1466
Charles Terry 2950
Douglas Richard 2951
Gloria Dawn 730
William Wilford 2952
WARREN
Edward Hunter 975
John Luther 1888
Theodore Roosevelt 204
Theodore Spencer 976
WASINGER
Josephine 875
WATERS
Myra Mable 1322
WATKINS
Brent Leslie 3104
Clair 3088
De Vere F. 1645
Devere M. 3090
De Verl 3085
De Vern F. 1646
Dona Rose 3092
Donald Earl 3094
Earl F. 1647
Elaine 3091
Elijah K. 1648
Eva Lee 3086
Helen 3093
Ida 1652
Joan Lora 3095
John Leslie 3083
Karen 3103
Kathleen 3105
Kathryn 3106
Kathryn 3572
Lee Gene 3087
Lee De Vere 3084
Leo Leslie 1644
Leslie Lampard 403
Lila Grace 1443
LuGene 3087
Marilyn 3096
Pearl 1651
Percy F. 1650
Sandra Joan 3097
Sarah Mae 1649
Sheryl Ann 3098
Val 3571
Yvonne 3089
WATLINGTON
Alvin Leon 1480
Alvin Leon 2981
Audrey 1482
Darlene 1483
Karen 2982
Mildred 1481
Phileman H. 348
WATSON
Alfred 1026
Dennis Alfred 2561
Gordon Greg 2563
Rosemary 2562
WATTS
Allan Russell 2289b
Anna Lee 2278
Burnis 722
Burns 721
Colleen 2289c
Deborah 2273
Don Walker 717
Donald A. 2274
Emma June 720
Jeanine 2275
Gary Dee 2272
Jeremiah 138
Jo Ann 2279
Judith Ann 2286
Leo J. 718
Marsha Kay 2289a
Maxine 719
Miona Kate 715
Nanette 2290
Paul 2288
Platte Roper 723
R. L. 724
Richard Arlin 2276
Robert Jay 2277
Ronald Weldo 2271
Steven B. 2287
Weldo Walker 716
WAUGH
Barbara Jean 1135
Ruth Marie 1133
William Joseph 254
Wilma Janette 1134
WEBB
Robert 3117
Stanley Hendry 1655
WEBSTER
Adelbert W. 838
Bert Reed 2430
Brent Kirk 2441
Chester Walker 836
Chryl 2439a
Elmo Reed 832
Elmo Smart 159
Ethel June 154
Gerald Alan 2426
Harlow 834
LaRue 2440a
Lavina 835
Ludene 2440d
Lynn El Ray 2440b
Mark Lot 837
Mary 833
Milton 2440e
Robert Kent 2431
Roger 2439b
Steven Kent 2440c
Virginia 2429
WEEKS
Janice Carol 1075
WEIDERMAN
Eleanor M. 127
WEINS
Martin 1470
WEIRE
L. B. Ver 1930
WELCH
Jay Evard 1881
Megan 3326
WELDING
Donna May 837
WELLING
Afton 1440
Barbara Ann 3560b
Blain Jay 3559a
Blain K. 2887
Brent Carlson 2901a
Craig Barlow 3559b
Dale Rich 1442
Deanna 2893
Don Udy 2889
Duane Bowring 2891
Emma Irene 1443
Gene Bowring 2892
Gordon Lillywhite 2886
Harold Bowring 2894
Harold Joseph 1434
Jack Harvey 2888
Jo Ann 2900
Joseph Harriman 338
Karl G. 1436
Kathryn Irene 3560a
Kristin 2901b
Laneth 2882
Lawrence Darrel 1438
Lex J. 2881
Mable 1439
Marsha Lynne 2903
Milton Holmes 339
Paul Foss 1441
Ra Nai 2890
Ray Neal 2884
Ruby 1437
Scott C. 3558
Tracy Richards 1435
Vern Lillywhite 2885
Vicki Jo 2902
Virginia 1444
Yvonne 2883
WELLS
Rex C. 2665
WEST
Richard 2747
WESTENSKOW
Dwayne Ronald 3545
Evan Garth 3544b
Garth Dean 2795
Irvin 1371
Marian Lois 2797
Marilyn Ruth 3544a
Richard Irvin 2798
Ronald Wilford 2796
Wilford 1370
WESTRATE
Nella 274
WHEATLEY
Ethel 391
WHEELER
Theodore H. 473
WHITE
Carol Elizabeth 372
John Barrett 2032
Judith Lynn 3196
Thomas Richard 3195
Timothy B. 1750
WHITMER
Donald Charles 1918
WHITMORE
Cecil Erwin 1148
Gary Richard 2616

Henry Clair 2615
Pamela Deanne 2619
Patricia Jeanne 2618
Shirley Rae 2617
WHITTLE
Jo Ann 1122
Lois Dee 1123
Marion 252
Marion Guy 1121
WICKLANDER
Carl Melvin 1375
WICKSTROM
Hilda Ada 1964
WIDENHOUSE
Claude Franklin 1393
WIGHT
Phoebe Ann 49
WILCOMB
Lillian A. 1111
WILCOX
Adrian L. 686
Adrian Mack 2214
Judy 2216
Keat Dee 2215
Leslie 2217
Marion LaRue 650
WILDING
Donna May 837
WILHOIT
Darrel Irvan 281
Darrel Loel 1210
Eileen Vivian 1211b
Keith Irvan 1211a
WILKES
Martha Elizabeth 52
WILKIE
Jean 1331
WILKINS
Carol Lynn 2192
Kirby 2191
Lawrence J. 672
WILLESEN
Clinton Ray 2186a
Ray H. 665
Ronald J. 2186b
WILLIAMS
Ada M. 497
Alma Wendell 2368
Charles T. 726
Daniel Amos 2371c
Daniel Findlay 771
Donna 2370
Emma 809
Florence Louise 1835
John H. 94
Lynn Ross 3148
Marilee Ruth 2371a
Myron Keith 2371b
Parley Dwain 2369
Roger Edwin 3149
Ross Edwin 1690
Verna 275
Virginia 1722
Von Walker 2292
Zina Mable 1643
WILSON
Ada Sheets 156
Arthur Winslow 851
Carma 1312
Cleone 3457e
David R. 2060
Dennis Goodfellow 3457f
Elfleda 584
Emmett Richard 852
Freda 1811
Gladys 451
Jack LeRoy 554
John Arthur 165
June 1618
Linda 3457d
Zola Mary 850
WINFREY
Ruth 1759
WINKLER
Juanita Leona 1706
WINN
Erma 289
WINTLE
Alberta 1360
WIRFS
Alice Wilma 1388
WITTE
Joyce Marie 2102
Karen Ann 2101
Leslie Lee 623
Mary Lee 2100
WONDERLEY
Carl H. 92
WOOD
Blanche 1447
Byron Ray 1334
Carla 2935
Clara Jeneil 3403
Clarissa Lucetta 1330
Daniel Raymond 2716
Dee Ann 2936
Deverl Y. 2933
Edith 310
Floyd Burk 2005
Geneve 345
George Washington 313
Harold George 1331
Harold George 2715
Harvey R. 2934
Imogene 1329
Ina Jolene 3402
Iris 1517
James Grant 3400
Lloyd H. 3561
Lovina 1333
Martella Marie 2719
Mary Jerusha 14
Orlin Irene 1328
Patricia Gale 2718
Patsy Joyce 3401
Pearl 1332
Ross C. 1458
Roy Glen 3114
Royle Vance 3404
Walter Guy 2717
WOODFIELD
Brent Elman 2336
Elman Thomas 758
Theone 1808
WOODLAND
Donna Lee 2668
Edith Lynette 2670
Gaynor Louise 2669
James Walker 2673
James H. 1313
Janice Margot 2671
Richard Leo 2675
Sandra Ione 2672
William Henry 2674
WOOLF
Andrew B. 1513
Jean 3014
WOOLLEY
Craig Frank 3213
David Russon 3214
Evelyn Mary 1765
Frank Albert 70
Frank Albert 469
Frank Albert 1768
Jo Rae 3215
John Kimball 470
Joseph F. 1769
Karen 3212
Kenneth Chase 467
Lucy Mae 1772
Lyle Kimball 1766
Ranald Mills 468
Ranald Mills 1767
Ranald Brent 3211
Sarah Marie 1770
William Grant 1771
WORTH
Adelia 2962
Barbara 2963
Garienne 2961
Garr 1472
Grant Arlo 2964
WORTHEN
Aileen 735
WORTHY
Ernest M. 2034
WREDE
William Lee 1848
WRIGHT
Betty Rae 3469c
Clarence Ames 1613
Derral Walter 2245
Elma 2309
Julie Ann 3469d
Kenneth Don 1099
Mary Joanne 1101
Parley Dana 241
Ronald Edmond 2246
Sharon Gay 1100
Shirley 2244
Wally Ray 2247
Walter Edmond 707
William Parley 1098
WULFEKUHLE
Edwin Conrad 2767c
Edmund Roger 3531
YARBROUGH
Mary Frances 2188
YEAMAN
Ethel Lula 1968
YOUNG
Albert 1748
Burton Edwin 334
Byron Barclay 2872b
Calvin Nathaniel 328
Carl 1407
Carol Jean 2867
Cecelia Ann 2873a
Cleeman Day 1412
Constant Maria 1404

Constentina Clementine 330
Cora Marion 1425
David Langdon 332
Edwina Mariah 331
Eldon Larson 2866
Eldon Milton 1411
Eleanor May 1420
Ethel Rosetta 1399
Eva Ann 1400
George Edwin 1403
George Henry 47
George Lorin 327
George Richard 844
George Richard Loran 1408
Glen A. 1418
Gwynie 1401
Hazel Clara 1423
Hyrum Smith 329
James D. 753
Jan Louise 2876c
Jessie Emma 1413
John Ian 1873
John LeRoy 2878
Joseph Fielding 336
Joseph Henry 1405
Judith Ann 3518
Kimball 3191
Lawrence Bruce 1421
Lillian Edwina 1409
Martin DeWitte 1422
Mildred Aldine 1419
Nellie 1406
Norma 1417
Pearl M. 1416
Phineas B. 1410
Richard Dudley 1134
Robert Bruce 333
Robert Clayton 1424
Ruby A. 1415
Samuel Albury 2749
Samuel Thornton 3517
Scott Ian 3314a
Seymour De Lafayette 1402
Stewart LeGrande 1414
Susan 3519
Wanda LaRue 2872a
Wickie Lou 2873b
William Wallace 335
William Wallace 1423a
ZOLLINGER
Wanda 2438b
Herman LeRoy 2438a
Herman 835
ZALESKY
Phillip 1751

UNIVERSITY OF ILLINOIS-URBANA
3 0112 050759247